Home
TELEPHONE 383-4111
CLASSIFIED 386-2121

The Daily Colonist.

Vancouver Island's Leading Newspaper Since 1858

Cloudy, high 19
★ ★ ★
Weather details on Page 2

No. 216 – 117th Year | VICTORIA, BRITISH COLUMBIA, WEDNESDAY, AUGUST 27, 1975 | 15 CENTS DAILY 30 CENTS SUNDAY

Canada urged to match U.S. jet bribe probes

Canadian Press

The question of who in Canada — if anyone — received bribes or kickbacks from Lockheed Aircraft Corp. will be pursued by the United States Securities and Exchange Commission (SEC) and the U.S. Senate banking committee.

In Ottawa former prime minister John Diefenbaker called for an RCMP investigation into whether kickbacks were paid by Lockheed in its sales to Air Canada.

Air Canada issued a statement saying that officials do not accept payments from aircraft builders.

Transport Minister Jean Marchand responsible to Parliament for Air Canada, could not be reached for comment.

Ron Tammen, legislative aide to U.S. Senator William Proxmire, said in an interview in Washington Tuesday that Proxmire, chairman of the senate banking committee, "is going to pursue the matter hard after all regulatory processes have taken effect."

Air Canada, which has 10 Lockheed L-1011 TriStar jets in operation, has an option, which runs out at the end of 1975, to purchase nine more. Lockheed also is bidding for the contract to replace Canada's fleet of aging four-engined patrol aircraft.

All these possible sales would add up to more than $1 billion.

Proxmire, during a committee hearing Monday, pressed D. J. Haughton, Lockheed chairman, to say whether any bribes had been paid to Air Canada or to Japanese and British airlines and aircraft parts manufacturers to enhance sales of TriStar jetliners.

"What were the amounts of payments with respect to the sale of the L-1011 made to Air Canada?" Proxmire asked Haughton.

"I prefer not to answer that," Haughton replied.

"Would you name the recipients of such payments or the governent officials or political organizations that received payments in regard to the sale of the L-1011 to Air Canada," Proxmire pressed.

Again, Haughton repled, "I prefer not to answer that."

Proxmire made similar queries concerning firms and

Continued on Page 2

Lockheed TriStar in colors of Air Canada

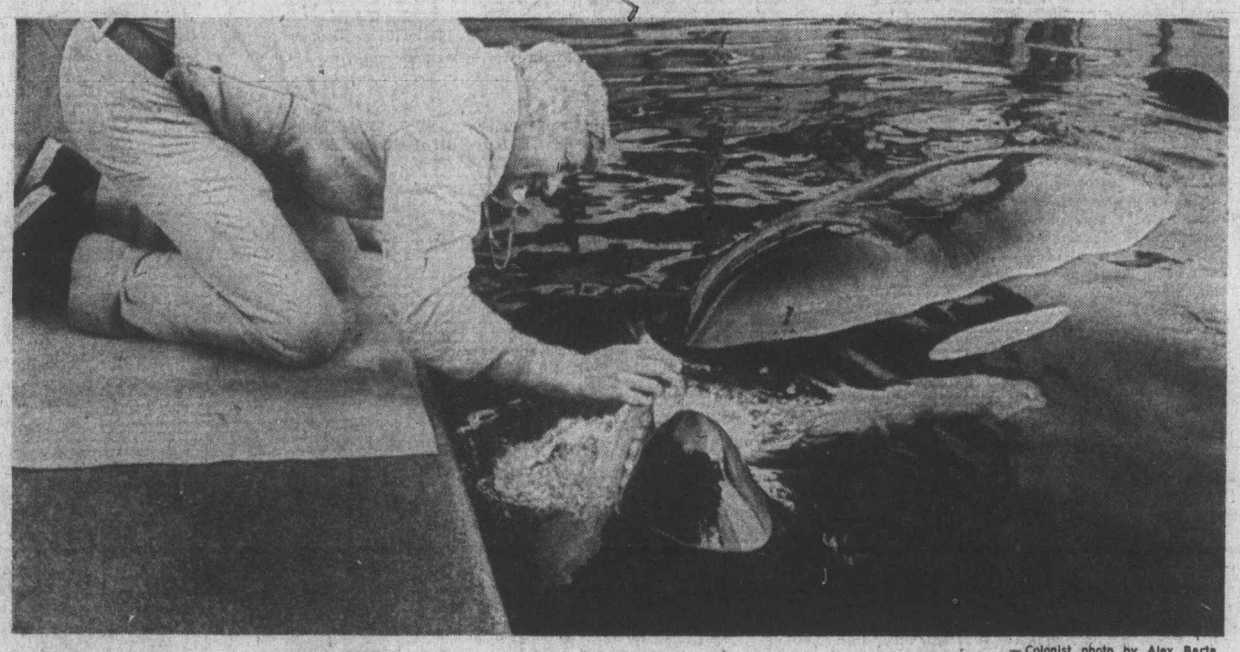

— Colonist photo by Alex Barta

Two for dinner

Nosing out of water to take fish from hands of Sealand trainer Cees Schrage is killer whale caught Aug. 16 in Pedder Bay. Whale is adapting to captivity well, according to Sealand manager, and is helped along by Haida, performing killer whale whose body occupies most of picture. Haida shows new whale how to take food and pair constantly swim side by side, according to manager.

4 Island locals: No

IWA splitting over formula

Victoria, Duncan and Port Alberni locals of the International Woodworkers of America have rejected a proposed contract with forest companies and a major split was developing in the giant forest union.

Victoria Local 118 president Roger Lewis said his 1,400 members rejected the proposal "by a fair amount" in the voting that ended over the weekend.

Port Alberni local vice-president Mike Kokura said his 5,700 members turned down the proposal. No figures were disclosed in either case.

Sources said the Duncan and Courtenay locals also rejected the pact.

Vancouver local president Syd Thompson said in an interview that his own local has voted 60 per cent and three southern interior locals have voted heavily to accept the recommendations, but he believes the union over-all will vote to reject the report by Mr. Justice Henry Hutcheon of the B.C. Supreme Court. The New Westminster local is reported to have rejected the proposals.

He said rejection of the report by the IWA would produce a split in the union and a 'first-class mess."

The IWA officially has decided to remain on the job until the official results of province-wide voting are tallied Thursday.

Meanwhile, the Pulp, Paper and Woodworkers of Canada and the Canadian Paperworkers Union have remained on strike since July 16 because of the contract dispute with the forest industry.

The three unions were to meet today with B.C. Federation of Labor officers to discuss when an escalation of picketing by the pulp unions would occur and to what degree picketing would be escalated.

The 35,000 IWA members on the coast and in the southern interior had been asking for a wage increase of $1 an hour on the $5.10-an-hour industry base rate.

Slag explosion singes town

BETHUNE, France (UPI) — An explosion in a 200-foot-high slagheap sent tons of burning cinders on the French town of Calonne-Ricouart Tuesday, killing five persons and injuring two more, authorities reported.

Witnesses said the rare coal dust explosion ripped through the slagheap in the early morning hours, covering the town in a cloud of dust and sending burning embers everywhere. Intense heat prevented inhabitants from leaving their houses to rescue the injured.

"People coming out of their houses were burning their feet," said a fireman. "There was screaming everywhere. We tried to approach them but we couldn't. It was impossible."

In some places the black coal dust on the ground reached a depth of nearly five feet and bulldozers had to be called in to clear streets, officials said.

Saturday shutdown for supermarkets?

A lockout of all meatcutters at 125 supermarkets in the Lower Mainland will take place at midnight Friday night, the B.C. Food and Industry Labor Relations Council announced Tuesday.

The 72-hour lockout notice given Tuesday on the Lower Mainland was the council's response to strike notice given Monday by the meatcutters' division of the Canadian Food and Allied Workers Union, to be effective at midnight Thursday at 21 Super-Valu stores.

Although the lockout notice wasn't posted in Vancouver Island supermarkets affiliated with the council, they would also shut down Saturday once the meatcutters go on strike.

The council's action is expected to shut supermarkets of Canada Safeway, Super-Valu, IGA and other smaller groups by Saturday in the companies' wage dispute with the three unions.

The council also announced it is serving lockout notice on the Retail Clerks International Association, which represents most supermarket employees.

But council spokesman Bill Macdonald said the clerks can continue working if the bakers and meat cutters do not picket the stores.

"This lockout will not be put into effect unless the unions representing the bakers and meatcutters place picket lines outside any of our outlets," he said.

If there are no pickets, customers will be able to buy groceries but not meat or goods from in-store bakeries.

Macdonald said he expected pickets to show up at the 42 stores with in-store bakeries by Friday.

The clerks have not voted on whether they want to strike. The meatcutter lockout covers 21 Super-Valu stores west of Cloverdale on the Lower Mainland.

The meat cutters union issued a bulletin Monday saying, "We are convinced an all-out strike-lockout is unavoidable. Similar to 1969, it will be a long and bitter dispute. And, as in 1969, the unions will achieve their objectives."

In 1969 the supermarkets were shut down for 13 weeks in a dispute over a shorter work week.

Most rape victims 'flunk' lie machine

TORONTO (CP) — Eighty per cent of the women who tell police they have been raped are shown through lie detector tests to be lying or exaggerating, Sgt. Larry Proke of the RCMP in Vancouver said Tuesday.

He was speaking at the annual conference of the Canadian Association of Chiefs of Police.

Proke said police are useing lie detectors more but recommended that their use be confined to investigation until they become more reliable.

A lie detector measures stress by keeping track of heartbeat, breathing rate and skin moisture.

Murder all in the family

BUFFALO, N.Y. (UPI) — Mrs. Gladys Pounds didn't get along with her son-in-law, John Yuhas, and so she hired a contract killer to murder him, police charged Tuesday.

Yuhas' body was found in the trunk of his abandoned car on the New York state thruway Sunday. Police said Yuhas, 57, had been shot three times in the head, stabbed seven times in the body and beaten with a pool cue.

Mrs. Pounds, 71, who lived with Yuhas and his wife, was charged with conspiracy in her son-in-law's death.

Yuhas' widow Mona, 51, his sister-in-law Mrs. Margaret Alvey, 52, Mrs. Alvey's daughter Linda Smith, 30, and the daughter's boyfriend, James Butler, 35, also were charged in connection with the death, police said.

Homicide chief Leo Donovan said Mrs. Pounds and Mrs. Alvey planned the murder and arranged to pay Butler $1,000 to kill Yuhas. Mrs. Alvey and Mrs. Smith were charged with conspiracy and solicitation.

Mrs. Yuhas was charged with obstructing governmental administration by giving police false information about her husband's death.

Donovan said the break in the case came when Mrs. Yuhas took a polygraph test Monday.

Donovan described Butler as a "hit man" who killed for hire. He said Butler apparently killed Yuhas in the man's bedroom early Sunday and then carried him to his car.

Rhodesia sides trade blame as talks break

SALISBURY, Rhodesia (AP) — Rhodesia's white-minority rulers and their black nationalist opponents accused each other Tuesday of torpedoing the Victoria Falls talks on the country's political future.

Prime Minister Ian Smith claimed before an applauding parliament that demands made by the African National Council, the umbrella group linking black nationalist groups, would have ment allowing exiled terrorists and murderers to return to this central African country.

Smith said he will now seek a political deal with tribal chiefs and other moderate blacks who are not pressing with the ANC for immediate majority rule.

In Livingstone, Zambia, ANC leader Bishop Abel Muzorewa said Smith had not wanted to talk with the ANC and the prime minister's attitude was "very consistent with the effort which he made to wreck the talks. I think he failed."

"He hoped we would refuse to go to Rhodesia for subsequent (meetings.)" Muzorewa said. "We accepted all the points brought to the table, with minor amendments." He did not elaborate.

The bishop added he hoped Smith "will come back to his senses and negotiate with us."

"If he's going to go to the chiefs and other African groups, we say good luck," the black leader said. "We feel that whatever agreement he reaches with the chiefs and a few sellouts will be completely wiped out by the ANC

Continued on Page 2

Inside

A 10-hour battle for big chinook
—King Fisherman, 7

Background	5
Bridge	28
Classified	26-34
Comics	25
Crossword	32
Entertainment	24
Finance	8-10
Family	20, 21
King Fisherman	7
Marine Calendar	36
Provincial Court	11
Names in the News	6
Sports	12-15
Television	27

—AP

Behind stitches beats Christopher's newly-protected heart

Fewer than 200 cases – and always fatal

Baby's exposed heart covered up by doctors

PHILADELPHIA (AP)—Christopher Wall Jr. was born 17 days ago with his heart, unprotected, beating outside his chest.

He still can't cry, needs a machine to breathe and faces further surgery.

But he is alive, and doctors expressed "cautious optimism" Tuesday that he will recover completely.

Christopher had no sternum—the elastic cartilege that connects the front of the ribs—and the bulk of his heart protruded through a hole in his chest.

It is a rare condition called ectopia cordis. There are fewer than 200 cases in the medical literature, and doctors say it has always been fatal.

Christopher was rushed to Philadelphia where a surgical team worked through the night. They tried six times, and finally succeeded in covering his heart with flaps of skin.

Christopher has been in the hospital since, and is listed in serious but stable condition.

The crucial decision, doctors said, was to protect the exposed heart with skin without putting it back into the chest cavity. Eventually, they added, the heart may have to be placed inside.

"Our parents came up to see him," said Christopher Wall, 23, the boy's parent. "I felt sorry for them. They didn't know whether to be happy our son was alive or to be sorry he was in the condition he was in.

"But we were happy he was alive. He was our first child. We were pretty excited."

Thanks a lot

LONDON (UPI) — The Daily Telegraph reported Tuesday that a former post office worker could not be presented with a medal honoring her 43 years of service with the post office. The medal got lost in the mail.

ANDY CAPP

Mideast pact 90% done

ALEXANDRIA, Egypt (AP) — Henry Kissinger, reporting "remarkable progress," arrived here from Jerusalem Tuesday with a partially agreed-upon draft of an interim Sinai pact between Egypt and Israel. Israeli officials said the agreement may be signed before the end of the week.

President Answar Sadat received the U.S. state secretary upon his arrival in this summer resort city, and Kissinger passed the draft of the impending Sinai agreement across a table to the Egyptian leader, saying only "nuances" remain to be settled.

"If this succeeds it will mean defusing of the situation," Sadat told reporters.

Sadat said the agreement "is not only good for Egypt and for the Arab world but it is for the sake of peace, for the Arabs and the Israelis."

Asked whether it was also for the sake of territory that he was leading Egypt into the accord, Sadat replied: "Territory? We shall be regaining our territory. But what we are after is peace."

In Jerusalem, Kissinger met for six hours with Israel leaders and told reporters afterward the "subtle and fine points" of the accord are being worked out, but parts already have been agreed upon by both sides.

"We are making remarkable progress toward an agreement and toward a nervous breakdown, and it's going to be a race which will be achieved first," Kissinger said.

His optimism was matched by that of Israeli Foreign Minister Yigal Allon, who also said: "We have made remarkable progress."

"We are involved in the final formulation of the paragraphs of the agreement," he said as Kissinger left for Alexandria. "We must make a special effort to complete the negotiations in a few days."

Tahsen Bashir, spokesman for Sadat, said nearly all the fundamentals have been formulated, but the 10 per cent that remains to be done should not be "lightly dismissed."

The main issue in the agreement — the withdrawal lines — was settled, the sources said, and agreement is close on the half dozen Israeli front-line electronic surveillance posts to be manned by U.S. technicians.

Sources said the agreement now looks, in part, like this:

- Israel will withdraw to the eastern foothills of the Mitla and Gidi passes, but will retain a strategic surveillance centre at Khashiba, on Egypt's side of the Gidi.
- Six more lesser stations will be set up in the passes, enabling both sides to guard against a surprise attack.
- Israel will abandon the Abu Rudeis oilfields on the Gulf of Suez. Egypt will take over the existing UN buffer strip in Sinai, while the rest of the territory vacated by Israel will be either demilitarized or a limited-forces zone.
- Both sides will formally renounce "the use or threat of force" for a period of three years and a few months.

gorde hunter

THE ADAGE that there is no business like show business bears testimonial fruit every week of the year in the wrestling arenas around North America.

For some strange, really inexplicable reason, the histrionics of grunt and groan, or professional wrestling, have captured the imagination of a hard-core segment of the population of the sport-going public.

I bring this up at this time because of the death last week of Jim Londos, the original Golden Greek, who at one time, might well have been the most popular athlete in the whole world. Jim Londos, for most of his career, was a bona-fide wrestler, not a member of the ham actors of the mat brigade which has dominated pro wrestling since the middle Thirties.

LONDOS was a superb master of the Greco-Roman style of wrestling and along with Stanislaus Zybisco and Ed "Strangler" Lewis, put on some of the most memorable marathons in the sport. It was not unusual, in those days of legitimate wrestling, for a match to last three or four hours and while it might well have been as boring as watching grass grow, it was, nevertheless on the up and up, legitimate.

Many years ago I had the opportunity to join Jim Londos and Strangler Lewis on a junket to the United States. The great heavyweight boxing champion Jack Dempsey was also in the travelling group and for an impressionable young reporter, it was the ambrosia of a dream come true.

ALL THREE WERE, at this particular time of their lives, mixed u pwith the wrestling dodge — the show, not the sport, of pro wrestling. Dempsey was a referee, Lewis and Londos would make guest appearances as "managers" of certain wrestlers. They would invariably draw packed houses regardless of the calibre of the wrestling talent on display. Their names were from the golden age of sport, they were still heroes to literally millions of sport fans and to see them in person, to get their autographs, was a summit point of their lives.

Strangler Lewis was, by all odds, the most willing to talk about the difference between real wrestling and the hokum of modern wrestling. He was almost blind from glaucoma at the time, but his zest for being with the sporting crowd was unflagged. He loved the attention, the adoration, and he handled it with class.

I CAN REMEMBER him passing off the modern-day wrestlers as muscled buffoons and I know that even when he was well past 65, he would occasionally go into the training gym and take on one of the young, strong pro wrestlers and pin him in a matter of moments. His technique was still flawless and his vaunted strength was still awesome for short stretches of time.

The beginning of the end of real wrestling took place when the smart, fast-buck promotors decided to capitalize on the names of such great professional football players as Jim Browning and Jumping Joe Savoldi.

THEY OFFERED them contracts, taught them the basic holds of wrestling and then added the hokum — the drop dicks, etc. And they added the carefully rehearsed scripts. It became a case of working out many different routines well in advance of the bouts.

It was not at all unusual for the wrestlers to switch parts either. Savoldi would be the hero in Chicago and his opponent would be the villain. But when the troupe hit the home town of the villain, he would be the clean-wrestling hero and Savoldi would revert to the role of the villain. I think the best example of this was in Eastern Canada where Whipper Billy Watson was the hero in Toronto and Yvon Robert was the hero in Montreal.

WHEN IN THE other's bailiwick, they would revert to the villain role and it paid off in huge crowds at both Maple Leaf Gardens and the Montreal Forum every time they met.

The gimmicks were legendary. I can remember a big, blonde young man who went under the name of Schultz or Schmidt or some other German name. He would enter the ring in a long, black robe emblazoned with a swastika and act every inch the despised Nazi. You can imagine the reaction — he was hated, but the grapple crowd filled arenas to see him. His real name was Anderson, he was from Southern Methodist University in Texas and had never seen Germany.

Both Londos and Lewis decried what had taken place in their sport, but they both knew it was inevitable.

THE CROWDS had become blase about honest wrestling, about the interminable length of time spent on the mat. The sport was not keeping up with the razmataz of the era. There was little or no showmanship and the gates were dropping off at an alarming rate.

Londos and Lewis were just about at the ends of their careers at that time, and I guess it didn't really make that much difference to them, other than to see their once proud, honest sport denigrated by the hucksters, the showmen and by big, untalented guys masquerading as real wrestlers.

It's been that way ever since. There hasn't been a straight-forward professional wrestling shooting match since Londos and Lewis gave up the ghost.

But the crowds continue to pour into arenas, many of them who can never be convinced that what they are seeing is pure flim flam.

Your good health

By G. C. THOSTESON, M.D.

Dear Dr. Thosteson: My mother is 82 years old. For the last few months she has been feeling very tired, and just hasn't felt like walking.

We thought it was just her age, but when the doctor took her blood test he said she was anemic, and he had to give her a blood transfusion. In the future how can we tell if she is in this condition again? Are there any symptoms, and how long does it take to get into this condition? She has had no blood in her stool.—V.J.M.

The idea is to avoid a condition severe enough to ever warrant a blood transfusion, and this requires continuous vigilance.

Pernicious anemia is common at her age, and it is usually caused by an inability of the system to absorb vitamin B-12 from the digestive tract. Consequently, your mother should have periodic blood counts to determine her status.

I am sure her doctor would arrange for follow-up observation. She may also require periodic injections of B-12, and, perhaps, iron supplements.

The Weather

Aug. 27, 1975

Cloudy with a few sunny intervals and isolated showers; winds light. Tuesday's precipitation .19 inch; sunshine two hours, 18 minutes. Recorded high and low at Victoria, 17 and 11. Today's forecast high and low, 19 and 11. Today's sunrise 6:23, sunset 8:07; moonrise 10:16 p.m., moonset 12:33 p.m. Thursday outlook: Mainly cloudy.

East coast of Vancouver Island — Cloudy with a few showers and afternoon sunny intervals along the coast; winds light. Tuesday's precipitation .29 inch. Recorded high and lo wat Nanaimo, 15 and 12. Forecast high and low, 19 and 11. Thursday outlook: Mostly cloudy.

West Coast of Vancouver Island — Cloudy with showers; winds light. Forecast high and low at Tofino, 15 and 10. Thursday outlook: Cloudy with isolated showers.

North Coast — Cloudy with showers. Highs near 15, lows around 9. Thursday outlook: Little change.

Extended Outlook, Friday through Sunday — Chance of showers. Highs around 16, lows near 13.

READINGS

	Max.	Min.	Precip.
St. John's	20	7	—
Halifax	22	15	.10
Fredericton	26	13	—
Charlottetown	23	15	—
Montreal	31	21	.76
Toronto	25	19	.03
North Bay	23	18	—
Thunder Bay	20	13	.20
Kenora	15	10	.16
Churchill	11	5	—
The Pas	14	8	—
Winnipeg	17	11	.09
Brandon	16	5	—
Regina	19	4	—
Saskatoon	18	1	—
Prince Albert	15	6	—
N. Battleford	17	3	—
Swift Current	20	3	—
Medicine Hat	22	5	—
Lethbridge	21	4	—
Calgary	18	1	—
Edmonton	17	5	.10
Cranbrook	17	8	.09
Castlegar	23	11	.03
Penticton	20	12	.01
Revelstoke	12	9	.17
Princeton	23	9	Trace
Vancouver	17	12	.53
Prince Rupert	16	7	—
Comox	15	12	1.06
Prince George	14	5	.01
Kamloops	16	11	.23
Dawson City	11	3	.13
Whitehorse	19	2	.03
Dease Lake	19	3	.09
Fort Nelson	21	6	—
Fort St. John	17	1	—
Peace River	18	2	—
Yellowknife	19	7	.05
Inuvik	15	11	.16
Seattle	26	13	—
Spokane	26	11	—
Portland	28	10	—
San Francisco	18	12	—
Los Angeles	21	16	—
Phoenix	41	24	—
Las Vegas	38	22	—
Honolulu	30	23	Trace
Chicago	29	21	—
New York	26	21	—
Miami	31	26	—

TIDES AT VICTORIA HARBOR
(Pacific Standard Time)
Tides listed are

	Time	Ht. Ft.	Time	Ht. Ft.	Time	Ht. Ft.	Time	Ht. Ft.
	H.M.		H.M.		H.M.		H.M.	
27	00.10	4.0	06.25	6.2	11.10	5.9	17.55	8.0
28	01.10	3.7	10.25	6.4	11.50	6.4	18.05	8.0
29	02.10	3.5	18.50	8.2				
30	03.05	3.3	19.25	8.3				
31	04.20	2.9	20.10	8.4				

TIDES AT SOOKE

	Time	Ht. Ft.	Time	Ht. Ft.	Time	Ht. Ft.	Time	Ht. Ft.
	H.M.		H.M.		H.M.		H.M.	
27	05.15	6.9	09.45	5.8	16.25	9.0		
28	00.30	4.6	06.35	6.7	09.45	6.2	16.45	9.1
29	01.25	4.4	07.45	6.6	11.30	6.7	17.30	9.2
30	02.40	4.2	18.20	9.3				
31	03.50	3.9	10.45	7.1	13.30	7.3	19.40	9.5

TIDES AT FULFORD HARBOUR

	Time	Ht. Ft.	Time	Ht. Ft.	Time	Ht. Ft.	Time	Ht. Ft.
	H.M.		H.M.		H.M.		H.M.	
27	02.00	4.4	09.00	8.5	13.30	7.1	19.40	9.9
28	02.45	4.1	10.20	8.6	14.25	7.8	20.10	9.8
29	03.35	3.8	11.50	8.9	15.30	8.4	20.45	9.8
30	04.30	3.5	13.30	9.3	16.50	8.9	21.30	9.8
31	05.35	3.2	14.15	9.6	18.10	9.0	22.30	9.8

NAMES in the NEWS

The doctor's bikini

SANTA MARINA SALINA, Italy—The mayor escorted by three policemen notified the only doctor of this island village last week she was out of her job here because she examined patients in a bikini.

Dr. Caterina Arena, a 28-year-old Sicilian, has turned the case into a legal battle, asking judicial authorities to void her dismissal.

Dr. Arena, a curvaceous brunette who, as a villager put it, could well afford to wear a bikini, denied having ever attended to her patients in a bikini.

"Of course, I go sunbathing and swimming when I am off duty," she said, "but I put on my white overalls when I enter the consulting room."

□

HOUSTON—Cancer specialists have removed a tiny benign tumor from the left lung of **Donald (Deke) Slayon** and said America's oldest astronaut should easily recover to fly in space again.

□

LONDON—A paroled member of the gang which got away with $7 million in the Great Train Robbery has been sentenced to return to jail for six months—for shoplifting. **Ronald (Buster) Edwards,** whose share of the robbery loot was said to have been $425,000, pleaded guilty to stealing $143 worth of women's shirts, pliers and staples from Harrod's department store.

□

FRANKFURT, West Germany—A world-renowned snake expert, Prof. **Robert Mertens,** 30, died here from the venom of an African cobra which bit him early this month.

□

BOSTON—**Patrick Johnson,** 28, a $113-a-week kitchen worker who won $1 million in the Massachusetts lottery, said he plans to keep his job anyway.

□

NEW YORK — Capt. **William Deppe,** an American Airlines pilot, said flat tires forced him to abort takeoff, overshoot a runway and bring his huge DC-10 jet with 229 aboard to a screeching halt in the sand. Fifteen passengers suffered minor injuries in the accident at Kennedy Monday aboard American Flight 17.

□

MONTEVIDEO — Uruguay President **Juan Maria Bordaberry** stressed in a speech commemorating Independence Day that there will be no return to "formal democracy" in the country. He disbanded parliament and banned political activities in 1973 with the support of the armed forces.

Slayton
. . . benign tumor

□

MOSCOW — President **Nikolai Podgorny** decorated four Soviet cosmonauts including **Alexei Leonov** and **Valery Kubasov** — the two on the Soviet-U.S. space linkup last month. He presented the Order of Lenin and gold stars to the two as well as **Pyotr Klimuk** and **Vitaly Sevastianov,** who earlier this year set a new Soviet space endurance record of 63 days.

□

WASHINGTON — Representative **Al Ullman,** chairman of the house ways and means committee, proposed Tuesday making permanent the $7.7 billion in tax cuts for individuals enacted this spring to bring the U.S. out of the recession.

□

DETROIT — About 70 witnesses will be called before a federal grand jury investigating the disappearance of former Teamsters president **Jimmy Hoffa,** the U.S. government said.

□

BOSTON — A lung clot which threatened the life of **Pamela Kelley,** 21, paralysed when a jeep driven by **Joseph Kennedy III** overturned two years ago, has been cleared up, according to doctors at Massachusetts General Hospital.

Rhodesia talks

From Page 1

movement because of its causes and strength."

Smith told parliament that his government, which unilaterally declared independence from Britain in 1965 to preserve white minority rule, had demanded that further rounds of the talks be held inside Rhodesia. In return, he said, the ANC had demanded that exiled ANC members be permitted to return and move freely about tthe country.

This was quite unacceptable, he said. "It would involve ptople who are well-known terrorist leaders, who bear the responsibility for the murders and other atrocities which have been perpetrated in the country.

"These men can only be compared with the leaders of Baader-Meinhof and the Black September terrorist groups, amongst others."

Baader-Meinof is a West German anarchist group, and Black September is a Palestinian group that has claimed responsibility for airplane hijackings.

The prime minister, who retrned to Salisbry earlier in the day, indicated the demand for exiled ANC members to be allowed free movement in Rhodesia was the African nationalists' reply to the government's demand that further rounds of talks be held inside the country.

Monday's talks in a luxury railway car over the Zambezi River at the Rhodesian-Zambian frontier were intended to work toward majority rule in Rhodesia and prevent an intensification of the black guerrilla war.

Rhodesian's government and economy are entirely controlled by the former British colony's 270,000 whites even though the 5.7 million blacks outnumber them more than 20 to 1.

Smith told parliament he now plans to hold constitutional talks with conciliatory blacks, those who have indicated they will break off from the ANC and settle for a promise of black rule in the future rather than right now.

When Smith left Victoria Falls earlier in the day both he and ANC leaders were saying they did not feel the talks had broken down. The prime minister said he would return to Victoria Falls to sign a preliminary agreement if his demand to hold the next stage of talks inside Rhodesia.

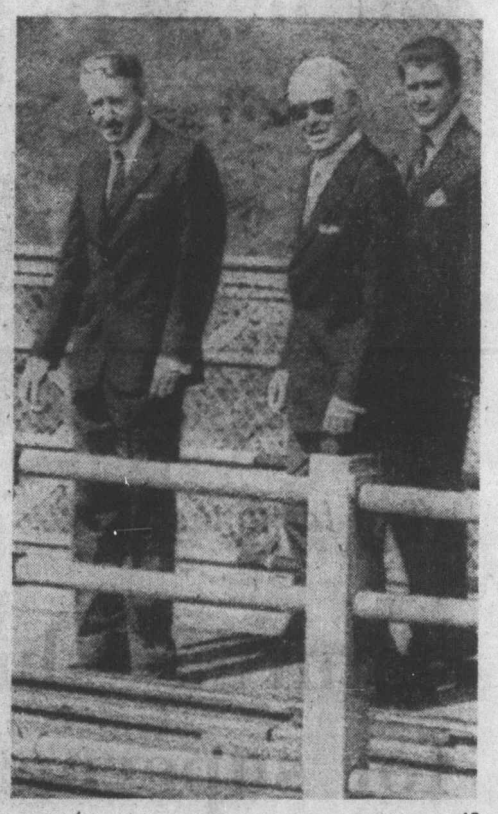

—AP

Rhodesia's Smith, left, on Zambesi span

Student job patronage charged

TORONTO (CP) — Summer job co-ordinators here have accused the Ontario ministry of community and social services of patronage because they were told to give students with special ministry recommendations priority over others.

David McKee, one of the three co-ordinators, said the practice had been an accepted one in the ministry in previous years and students with special referrals always received jobs in Metropolitan Toronto's social services agencies.

He said he and the other co-ordinators decided to ignore a memo from the ministry's provincial program co-ordinator's office and tried to place students on the basis of their qualifications.

McKee said they reported in May that only two of the 19 post-secondary students with special recommendations had been hired by Metro social service agencies.

He said Gerald Duda, the program co-ordinator, transferred a third of the job positions already filled by others back to his office.

McKee said Duda then asked the co-ordinators to return to him all applications of students with special recommendations and he would fill the positions.

Of the 37 with recommendations, at least 10 accepted jobs with the ministry, 10 others were offered interviews but found other jobs, some withdrew their applications and the rest never bothered to send in applications.

Pot-sex study example of 'federal love machine'

WASHINGTON (UPI)—Senator William Proxmire says the government is spending $121,000 to sexually arouse male college students with pornographic movies. The purpose of the project is to study the effects of marijuana.

Proxmire called the project "one of the most shocking examples of the 'federal love machine' I have ever found." It is conducted by the National Institute on Drug Abuse at Southern Illinois University.

The Wisconsin Democrat said the grant was one of several NIDA projects costing more than $1 million that also study marijuana effects on hypnosis and facial expressions, marijuana use among the Zulus and the use of a drug in North Yemen.

Calling the studies "outrageous," Proxmire said NIDA "has the responsibility for fighting one of the most serious and tragic social problems in our society, but where in heaven's name are their priorities?"

Dr. Robert Dupont, director of the agency, said the studies were making "an important contribution to our better understanding of drug abuse and how to prevent it."

A spokesman for the agency said about 60 adult males are part of the research project in which they are given marijuana and then sexually aroused.

Dupont said in a statement, "Interest in this area has arisen because of earlier evidence suggesting possible impairment of male sexual response related to chronic marijuana use despite the belief that marijuana enhances sexual arousal.

"If indeed it interferes with such functioning, such information may be an important deterrent to use," he said.

TriStar probe urged

From Page 1

officials in other countries and got the same response.

The questions were put after Treasury Secretary William Simon, head of the Emergency Loan Guarantee Board, assailed the aircraft company's admitted payment of at least $22 million in bribes to foreign officials and foreign political parties since 1970.

Haughton said he preferred to term the payments "kickbacks."

Tammen said, "We are going to reserve our congressional right to take action if Lockheed does not co-operate with the SEC."

The SEC has subpoenaed basically the same information Proxmire is seeking and, Tammen said, the giant plane-building company is "negotiating with the SEC and with the loan board."

"Simon has said he is going to request that Lockheed give details on who got the bribes," Tammen said.

"We have put everyone in government on warning that we will pursue that matter if Lockheed does not co-operate."

An RCMP spokesman said in Ottawa Tuesday:

"We are not investigating the Lockheed allegations nor have we been asked to do so."

Air Canada currently is the subject of an inquiry ordered last spring by Marchand into authorization by the airline's former vice-president, Yves Menard, of a $100,000 payment to travel agent R. Y. McGregor.

FIAT
39.1
M.P.G.
(As Driven by Barry Kennard in a Brian Holley Fiat 128 on 7.6 Gallons).
Under Local Conditions

FIAT 128
Come Try One At
Brian Holley FIAT
3319 DOUGLAS STREET
384-1161
Motor Dealer Licence D3170

The best to you from Palm.
Milk.
PALM
PALM DAIRIES LIMITED

—AP

Weight-lifter

YC-15, prototype of new cargo plane for U.S. Air Force, takes off from Long Beach, Calif., on maiden flight. Short takeoff and landing jet, built by McDonnell Douglas Corp., is 124 feet long. Its first takeoff was accomplished in 27 seconds and covered 3,000 feet of runway.

Socialists call deal seditious

Goncalves wins support

LISBON (CP) — Prime Minister Vasco Goncalves, a Communist sympathizer, appeared Tuesday to have strengthened his chances of survival although the opposing Socialist party accused his supporters of mounting an insurrectional alliance.

The Socialists, in their first major statement in a week, referred to Monday's meeting which produced an agreement between the Communist party and a number of left-wing groups including pro-Communist officers to support Goncalves.

Describing the meeting as seditious and conspiratorial, the Socialists Tuesday maintained the military-civilian gathering was part of a "putsch-style operation" plotted in the Lisbon area and certain southern regions.

It also accused the pro-Communist Fifth Division, the Armed Forces propaganda and information service, of employing of "coup-type strategy" by distributing a false communique in the name of President Francisco da Costa Gomes.

The Armed Forces Movement's policy-making Revolutionary Council has ordered the Fifth Division to suspend its activities until it is "restructured."

The Revolutionary Council, which includes Portugal's supreme triumvirate of Costa Gomes, Goncalves and Gen. Otelo Saraiva de Carvalho, commander of the Copcon military security force, gave no reason for suspending the Fifth Division.

But the reasons seemed clear. Early Monday the president had publicly disowned two communiques issued Sunday — one quoting him as saying Goncalves should stay in office and the other claiming that a representative meeting of military leaders had supported the prime minister's government program.

The Revolutionary Council, reported to have met without nine prominent moderate officers suspended for publishing an anti-Goncalves manifesto, ordered Brig. Eurico Corvacho to be reinstated as military commander of the northern region. Corvacho, a pro-Goncalves officer, had been provisionally replaced 10 days ago.

The Revolutionary Council also decided to call a meeting next week of the 240-man assembly of the Armed Forces Movement — a body dominated largely by Communists and extreme left-wingers — to "restructure" the council.

U.S. anti-Red deal for airlift charged

LISBON (Reuter) — The pro-Communist newspaper, Diario de Lisboa, says the United States has threatened to withhold planes needed for the airlift of 300,000 white settlers from Angola unless a new government immediately replaces the cabinet of pro-Communist Prime Minister Vasco Goncalves.

In Washington Tuesday, the state department said the United States was "in principle" prepared to evacuate the settlers in response to a request President Francisco Costa Gomes made to U.S. Ambassador Frank Carlucci at a meeting Friday.

Quoting well-informed sources, the evening Lisbon newspaper says Carlucci had proposed the "bargain" to Costa Gomes.

Mrs. Peron guarded by elite army units

BUENOS AIRES (CP)—Troops of two crack Argentine regiments, in full combat gear, moved into Government House and the presidential residence in suburban Olivos Tuesday night, military sources said.

The men of the Granaderos and Patricios regiments have the traditional duty of guarding the president of the republic.

Military sources said their move to action stations appeared to be a protective measure in case provincial army units tried to move into the capital in revolt against army chief Gen. Alberto Numa Laplane.

Truckloads of Granaderos—a colorful cavalry regiment—roared through streets still crowded with late-night moviegoers to surround Government House.

The sources said 450 Granaderos had taken up positions there and another 450 had gone to Olivos.

The first group was reinforced by 425 men of the Patricios, an infantry regiment.

Another 425 patricios were on full alert at their barracks in the suburb of Palermo, the sources added.

The troop movements followed Argentine President Maria Estela Peron's rejection of Laplane's resignation and the placing of three of the country's four army corps on full alert.

The official news agency Telam also quoted the army high command as saying Interior Minister Vicente Damasco, a colonel and the only military man in Mrs. Peron's cabinet, requested retirement from the army in an effort to heal a growing rift in army ranks. Army sources said Damasco's request was granted. It was understood he would remain in the cabinet.

The developments came in a period of rumors about a possible military coup.

Five top generals had demanded Damasco's immediate retirement from the army.

Military sources earlier had said army commanders in Cordoba and Rosario had cabled Laplane urging him to resign. The report was not confirmed.

Earlier, the powerful General Labor Confederation and the ruling Peronist party decreed a "state of alert and mobilization" among their followers to support Mrs. Peron.

Dutch issue blockade ultimatum

THE HAGUE (Reuter) — The Dutch government said Tuesday night that police and the navy will smash a blockade by protesting barge skippers if they do not end it voluntarily.

The skippers had ended their blockade of Rotterdam, the world's biggest port, but vowed to continue blocking all other major ports and waterways in the Netherlands.

The blockade was started to back the skippers' demand that the government drop its plan for legislation aimed at reducing the number of barges from 8,698 to a number legislators feel could more profitably handle the available freight.

Children having heads smashed

DARWIN, Australia (UPI) —Refugees fleeing Portugese troops of a Marxist independence movement are mercilessly slaughtering men, women and children in the civil war sweeping the island colony.

Reports reaching Macao, the Portuguese enclave on the mainland of China, said 1,000 refugees were still crowding the harbor of the Portuguese Timor capital of Dili, desperately trying to get out.

A Macao government spokesman said a rescue ship with 300 refugees which was earlier reported to have left Dili was still in the harbor Tuesday.

Australian pilot Roger Ruddock, who has been flown out of Timor to Darwin on personal orders from Prime Minister Gough Whitlam, said troops of the left-wing front for the liberation of East Timor—Fretlin—were burning houses and killing indiscriminately in the areas they held, including Dili.

"Children are being picked up by the feet and their heads smashed against the trunks of trees," he said. "And all because their parents supported the wrong side."

Nude shops ban on way

VANCOUVER (CP) — The city legal department has been asked to prepare a bylaw banning nude body painting and photo studios, Mayor Art Phillips said Tuesday, because an increase of studios would be "an invitation" for takeover by organized crime.

He said there was evidence in some North American cities that organized crime was involved in nude photo and body painting studios, but added that massage parlors would not be covered by the new bylaw because they appeared to be no problem.

STEWART & HUDSON
BUILDING SUPPLY CENTRE

THINGS TO GET DONE BEFORE WINTER COMES?

GARAGE DOOR SALE

Famous Stanley-Berry all steel garage doors, complete with hardware to fit 8'x7' opening.

Reg. $129.50, SALE 108.88

9'x7', Reg. $149.50, SALE 124.88

LUMBER SPECIALS

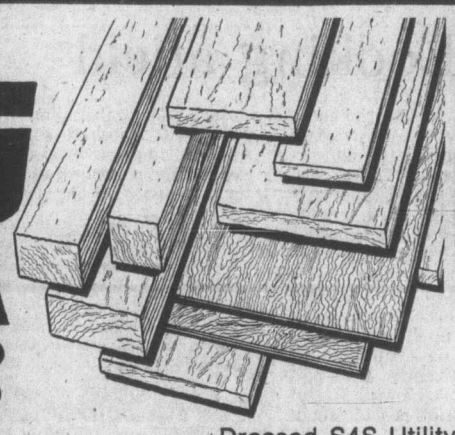

CEDAR BOARD CLEARANCE

Dressed S4S Utility Grade
Western Red Cedar, random lengths.

1x3, Lin. Ft.	4½¢	1x8, Lin. Ft.	13¢
1x4, Lin. Ft.	6¢	1x10, Lin. Ft.	16¢
1x6, Lin. Ft.	9¢	1x12, Lin. Ft.	18¢

STUD CLEARANCE

2x4 Precision trimmed to 92⅝".
Hem-Fir Utility Grade.
CLEARANCE, EACH ..... 69¢

SANDED FIR PLY SALE

Smooth sanded shop grade Douglas Fir Plywood. Waterproof glue.

4'x8', ¼" SALE	5.99
4'x8', ⅜" SALE	7.77
4'x8', ½" SALE	8.99
4'x8', ⅝" SALE	9.99
4'x8', ¾" SALE	10.99

SAVE NOW!

P.V. BOARD SALE

Smooth face P.V. Hardboard with a good painting surface, or leave natural. Ideal for low-cost wall and ceiling covering for garage, attic, or basement. Factory seconds.

4'x8', ⅛" SALE 2.44

STEWART & HUDSON CHARGE & BUDGET ACCTS. NO DOWN PAYMENT

400 GORGE RD. EAST 386-3211
OPEN 7:30 a.m. to 5:30 p.m. INCLUDING SATURDAY
Prices Effective Until Sept. 2nd., 1975

CHARGEX

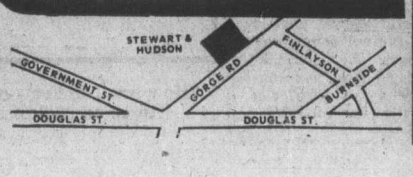

STEWART & HUDSON
BUILDING SUPPLY CENTRE

The Daily Colonist.

"An Independent Newspaper . . . The Organ of No Clique or Party"

1858 — Published every morning except Monday by The Colonist Publishers Limited at 2621 Douglas Street, Victoria, B.C., V8W 2N4. Second class mail registration number 0516. All undelivered copies or any notices respecting changes of address are to be sent to the above address. Member Audit Bureau of Circulation. — 1975

RICHARD BOWER — Publisher and Editor-in-Chief

Voting reform

BACK IN THE SPRING two prominent British Columbians advocated electoral reform in the shape of a return to the transferable ballot used briefly in the early 1950s. One was J. V. Clyne, former chairman and chief executive officer of MacMillan and Bloedel. The other was Pat McGeer, at the time a Liberal MLA and now an independent, having broken with the party on the issue of a united front for the next election. Both had the same reason: to prevent the New Democrats from governing with the support of less than half of the voters.

In 1972 the NDP won with just over 39 per cent of the votes. In 1974, Mr. Clyne thought, the party would not get more than 30 per cent of the votes, but even with that share probably would be returned to power because of the division of the 70 per cent anti-NDP vote among Social Credit, Liberal and Conservative candidates — unless these three parties were to unite in some way for victory.

Dr. McGeer, thinking along the same lines, said that if a united front party was put in power it should adopt either a run-off election system or the transferable ballot.

In the run-off system the two most successful vote-getting parties run a second time to determine which wins a majority; in the transferable vote system, the elector numbers the candidates in his or her constituency in order of preference, and if the leading first-choice candidate does not get a clear majority, the second choices on the trailing candidates' first-choice ballots are distributed, lowest first, until there is an overall winner.

The subject seems to have dropped into the background in British Columbia. But it is interesting that in Britain it has come to the fore in the Conservative Party, and essentially for the same reason. The Labor Party in the United Kingdom, like the NDP in this province, governs with 39 per cent of the votes at the last election. Further, the left wing of the party is largely in control, although it has the support of a still smaller fraction of the electors.

True, the Conservative research department has indicated a lack of enthusiasm for the transferable ballot and a preference for some other kind of proportional representation. But this is because it is thought that most Labor second choices would go to Liberals and many Liberal second choices to Labor.

In British Columbia, however, it seems reasonable to believe that Social Credit would continue to receive most of the non-NDP, or anti-NDP, first-choice votes and very likely almost all the second-choice votes of Liberal and Progressive Conservative voters.

Despite its complexity and the resultant delay in returns, the system thus is worth considering. But its consideration has prerequisites. Either the opposition parties must get together to win, or the Socreds (or one of the other parties) will have to form a minority government and be fearful of the next time out.

Looking afield

BRITISH COLUMBIA HYDRO is tagging along in the world-wide pursuit of alternative energy sources, and in doing so is taking on the appearance of old Don — Quixote, that is. The experiments it is conducting on the Queen Charlotte Islands and in the interior with windmills is nothing more than a little "tilting" in view of the expertise that has grown from extensive research already conducted into this field of power generation.

Some borrowing of technology that has been developed would seem to be in order rather than going to the trouble of setting up its own "wind catchers" where meteorological data surely must be available to determine effectiveness. But, perhaps it is not known how the winds blow at Masset on the northern end of the Charlottes and Mount Carson in the Lillooet district.

The exercise still appears to be a wafting breeze in the face of windmill power activities that are whistling south of the border.

The U.S. National Aeronautics and Space Administration is working on a $25 million five-year project in windmill power, and just off the drawing boards are plans for a huge installation in Ohio to harness the wind.

"Wind suddenly isn't the saviour of the energy picture," says Dr. Robert Ragsdale, chief of NASA's solar energy program. "All of a sudden we won't stop coal mining or shut down the nuclear plants to switch to sunshine. But it is one other energy alternative, and we are moving on it. We are at the point now of taking it out of the lab and into the real world."

The Ohio windmill, scheduled for erection next summer, is a 100-kilowatt rig, 160 feet high and weighing 50 tons, which NASA will use to demonstrate the value of this means of power generation.

It may not be visually pleasing, which, apparently, is the one mark against it: "The name of the game (now) is public acceptance . . ." Dr. Ragsdale says.

Camouflaging to ease the eyesore, as has been done with off-shore oil drilling in California, might be an answer to this and a new-type wind power generator that has been developed by John Z. DeLorean, former General Motors engineering vice-president, which B.C. Hydro might look into as well.

It consists of a low glass "house" over 20 acres of hillside covered with asphalt. Sunlight shining through the glass warms the air entering from the bottom to send it rushing upward into a 300-foot high tapering aluminum stack. Wind vanes in the stack drive electrical generators to produce, it is said, enough energy to heat 1,000 homes.

Will it be revived?

The UN on its death-bed

By DR. EDGAR S. EFRAT
Dept. of Political Science, University of Victoria

Is the United Nations organization withering? Regrettably — yes. While it may be too early to offer post-mortem eulogies, one may well examine a pathological report of grave illness, which may yet prove fatal. At this late stage, drastic surgery at least is indicated.

The 1945 words of the charter "We the peoples of the United Nations determined to save succeeding generations from the scourge of war . . ." underscore the importance of the organization in conflicts to which a major power is part, such as the Vietnam War, the invasions of Hungary, Czechoslovakia, and Cambodia or the Sino-Indian border disputes.

Even in flare-ups in which no major power is involved, more often than not — unless a political scalpel is to be honed, the UN is not involved. In Burundi, 1972-3, about 100,000 Hutus were massacred by Tutsis. In Angola, liberation movements slaughter each other: Is the UN reaffirming "faith in fundamental human rights, in the dignity and worth of the human person . . ."?

★ ★ ★

"Nothing contained in the present charter shall authorize the United Nations to intervene in matters which are essentially within the domestic jurisdiction of any state. . . ." This common-sense principle is rigidly applied to internal suppressions in Uganda, India, the U.S.S.R., Iraq, and others which are identified with the present voting-block majority of Afro-Asian and socialist states. It is not applied to South Africa, Chile, Israel and other loners.

The Canadian government has just managed to extricate itself from a vexatious dilemma inflicted by the United Nations: Should the Palestine Liberation Organization — winners of the Munich Olympics in numbers of dead athletes and other kindred heroic deeds — recently awarded observer status by the UN, be admitted in defiance of the Criminal Code which prohibits entrance to known criminals?

Will the other known 600 or so terrorist organizations now apply to the UN for status? These could include the FLQ, the Bretagne and Corsica Liberators, the IRA, the Bader-Meinhoff group, the Editrean Liberation Front, the Philippine Huks among others.

Perhaps the UN should sponsor a crime rather than an anti-crime conference.

★ ★ ★

However, structural inequities in the UN organization are more serious. First among these is the inequitable voting structure — the unit rule. Non-viable mini-states with populations smaller than an average township enjoy the same voting impact in the General Assembly as do those who represent multi-millions and formidable economic clout.

Obviously, all attempts to move toward a federal structure of two houses — one based on representation by population, the other on the unit rule, one state, one vote, were relegated to oblivion.

As it now stands, a resolution by an underdeveloped mini-state that the earth is flat would most probably get majority support.

Perhaps just as grave is the constant compromise on principle. Illustrations abound. One stands out, since it reflects not a double but a triple standard: When India invaded Goa in 1961, Portugal which governed Goa for about 400 years, appealed for a plebiscite: let half a million Goans decide. No — responded the world community. Goa is a small Portuguese enclave in the Indian sub-continent. If Nehru wants it — let him have it.

And so it was.

But when Spain demanded Gibraltar — a small British enclave in the Iberian Peninsula, Britain replied: let the 32,000 Gibs decide. They did and voted for the Queen. The United Nations Committee on Decolonization resolved that Gibraltar should be decolonized. We are ignoring that resolution, replied the British. Interestingly, Spain herself owns two enclaves deep inside Morocco — Ceuta and Melilla.

★ ★ ★

The attitude towards human life is equally ambiguous. Facetiously one could say that the black man can do no wrong, the white man can do no right. No voices were raised in the defence of the sanctity of life when Uganda recently executed nine Africans by firing squad, charged with suspected terrorism. Dare one imagine what the reaction would be if Canada executed members of the FLQ, or Israel or Rhodesia executed terroritsts — captured in civilian areas, bombs in hand, bent on murder? The Security Council would probably be summoned into special session, threatening sanctions.

★ ★ ★

The prevailing mood in the UN is to consider the organization as a club, membership entailing social grace. Proposals are voiced to expel South Africa, Israel, Chile and perhaps others whose politics grate the present dominating voting block. The idea that the UN should serve as forum where friend and foe can meet for the peaceful resolution of conflict is regrettably muted.

Anomalous indeed is the position of the United States, prime mover of the principles that generated the organization — unpopular, outvoted, but paying a major share of operating expenses. How much longer?

The observer is left with an image that here is a village of glass-houses whose deranged denizens toss rocks wildly, in the self-delusion that their own abode is immune.

In its present state the UN cannot survive. Will the world community muster enough foresight, unselfishness and statesmanship to amputate, reimplant, cauterize the body where necessary in order to save it?

Look lively

From The Ottawa Journal

One of the overlooked benefits of walking is the vigorous neck exercise obtained by the constant lookout for motorists who are not about to yield to either the law or the pedestrian.

The Now Society

"How was I to know marriage to you was going to be an endless stream of one-liners?"

For Third World nations

Productivity the key

By PAUL HELLYER from Ottawa

How do poor nations become rich in a hurry? That is the question a group of Commonwealth experts have been scratching their heads about in recent weeks. They were commissioned by the heads of government that met in May, in Kingston, Jamaica, to prepare a report for the finance ministers' meeting in Georgetown, Guyana, late this month.

The experts have not found any magic Aladdin's Lamp. Consequently the report will be long on principle and short on detail. "It's a question for the level of generality," one of them said.

The new economic order, or new international economic order (NIEO) as it is sometimes called, is a profound concept for world economic justice not unlike the concept of universal peace — and could prove to be equally elusive. In blunt terms it is a demand by the underdeveloped Third World for a larger slice of the economic pie.

★ ★ ★

Some of the suggestions aimed at achieving this goal are quite reasonable. They want higher commodity prices, for example, and argue that they should be able to buy as many tractors this year with a given quantity of tea, cocoa or hemp as they could last year or the year before. If the price of manufactured goods rises, then the price of commodities should rise equally or else they get poorer instead of richer. They would like to establish producer associations of "cartels" to set high prices for their products and order production cutbacks if demand falls.

★ ★ ★

While this proposal is great in theory, there are some practical pitfalls. Most of the under-developed countries have a surplus of labor, consequently, any cut-back in production would mean less jobs. Secondly, prices that are too high may encourage "substitution." High sugar prices last winter led many manufacturers to look for sugar substitutes. And thirdly, as Prime Minister Trudeau pointed out at the Kingston conference, "more than half the commodities . . . are produced by developed nations — not by developing nations." This could result, as one official put it, "in the ridiculous situation where wealth is being transferred from some poor country to some rich country."

Under-developed countries would also like easier access to industrial markets for their shoes, textiles, etc. While this would make sense on a "global" basis, it would be politically unacceptable at present unemployment levels. No government is likely to sacrifice the textile workers of Sherbrooke on the altar of high international ideals. A well-managed economy, providing lots of alternative jobs, is a practical prerequisite to trade liberalization.

★ ★ ★

Western technology is on the shopping list, too. The under-developed countries want to have it, but on their terms. They insist that multinational companies obey the laws of the host country — to which any red-blooded Canadian would say amen. But the under-developed countries are unwilling to guarantee, in return, that fair compensation would be paid in the event of expropriation.

The Western World, Canada included, recognizes that the Third World has become a stronger political force — and much more vocal. Consequently, for reasons both of ethics and enlightened self-interest, it must do what it can to help.

Still the most knowledgeable experts, privately, harbor grave reservations about how much difference it will make. There are practical limits to the transfer of income from rich to poor.

By way of illustration, three or four years ago, a 100 per cent tax on Canadian incomes over $25,000 would only have produced the equivalent of about three cents an hour spread across the whole labor force. That is hardly enough to satisfy rising expectations.

Productivity is the key. Our assistance, even on a much more generous scale, will be little more than "seed" money. The rest must come from self-help.

Commonwealth finance ministers, in Guyana, will consider their report in the hope of presenting a common position at the United Nations special session, on the same subject, a week later. There the debate will continue.

One official concluded, not unhopefully: "Sometimes it takes a lot of talk, over time, to come to grips with these concerns."

Copyright, Toronto Sun Syndicate

Today in History

By THE CANADIAN PRESS

Fort Frontenac, now Kingston, Ont., was captured and destroyed by the British 217 years ago today — in 1758 — when it was an important defended port for the fur trade. The site of the present city was picked by de La Salle in 1673 and the great explorer was made commandant of the camp.

In 1783 the site was reoccupied by United Empire Loyalists from New York State and was named Kingston, probably in honor of King George III. It later became the chief naval base on Lake Ontario.

1917 — Canada's Military Service Act was passed by Parliament putting conscription into effect.

1942 — The discovery of penicillin was announced.

Refugees still facing an unsettled future

By NIEL KELLY from Bangkok

Three months after the guns stopped firing in Indo-China tens of thousands of refugees from the war are still looking for a country to take them in.

In Thailand their numbers grow daily, and there are now more than 50,000 here. In a three-day period recently, 2,500 Cambodians escaped into Thailand, and every day 100 or more refugees arrive from Laos.

Apart from 130,000 in the United States, most of the war refugees are now in Thailand with other small groups scattered around Southeast Asia. Inside worn-torn Vietnam, Laos and Cambodia there are hundreds of thousands of other people who are refugees in the sense that their homes disappeared in the war and they have nowhere to go.

Other nations have responded less generously to the plight of the refugees than they appeared to promise when the Indo-China tragedy was being played out three months ago.

Few countries stated clearly the number of refugees they would take in. One of the few to do so was Canada, with a promise to accept 400 families. Britain and France said they would take people with close relatives already living there. Australia promised to consider cases presented to it by the United Nations High Commission for Refugees.

★ ★ ★

Malaysia has already accepted 1,150 Muslims from Cambodia, and 26 Cambodians have been flown to new homes in France. A few refugees have gone to Australia but neither the Australian Embassy nor the United Nations office in Bangkok could say exactly how many.

Those who have found new homes in other countries total no more than 2,000. So thousands of refugees appear fated to remain in camps in Thailand or on the run from Thai authorities as illegal immigrants — a threatening development for a country as politically sensitive as Thailand is today.

Thailand says officially there is no permanent home for them here although in practice no refugee is likely to be repatriated forcibly. The Southeast Asian representative of the UN High Commission for Refugees praises "the traditionally humanitarian attitude" of the Thai authorities towards the refugees.

Nevertheless, it is a desperately worrying and expensive problem for Thailand. In the northeast of the country there are already millions of inhabitants who ethnically are Laotian, not Thai, and in the same area there are still 50,000 Vietnamese refugees from France's war in Indo-China.

These "outsiders" have long been treated as second class citizens by the Thais and in particular by the Bangkok government. Consequently they form the bulk of the Communist-activated insurgents who could make Thailand vulnerable to the next Communist thrust in Southeast Asia.

Naturally, Thailand fears that many of the new arrivals are not genuine refugees but have been sent by the new Communist regimes in Vietnam, Laos and Cambodia to strengthen the insurgents. Certainly, large quantities of weapons are coming into Thailand with the refugees.

★ ★ ★

For the UN experts, seeking new homes for the refugees is a continuous task which, they admit, may take years. All refugees are first interviewed by a UN official and asked the key question: "What are your wishes?" The alternatives are explained to him — a new home in a number of countries but not necessarily the country of first choice, or to return home.

If the latter choice is made, the refugee is given a questionnaire to complete. In this he makes a formal declaration that he is returning to his homeland of his own free will and choice.

Those with new countries to go to are given air tickets and enough money for basic needs until they reach their destination.

The documentation and other formalities can take a long time because credentials and other claims must be checked in several places, sometimes far apart, and communications must pass back and forth across the world.

More than 2,000 Vietnamese and 32 Cambodian refugees evacuated by the Americans in the last days of the war have decided to return home. The UN expects this number to rise as more and more of them despair of finding permanent homes and jobs in the United States.

★ ★ ★

The resettlement of the 130,000 refugees accepted by the U.S. is proving unexpectedly difficult. Fewer than 50,000 have been resettled permanently and it will be many months before the remaining 80,000, now in camps in Guam, California, Arkansas and Florida, find permanent homes — if they ever do.

The most successful resettlement in Southeast Asia has been inside Laos. There in the past few months the UN has moved 117,000 Laotians, driven by the war to the Vientiane area, back to their homes elsewhere in the country.

OFNS Copyright

Cyprus problem

Compromise emerging

By JOHN COOLEY
Colonist - Monitor News Service

ATHENS, Greece — The bare outlines of a compromise solution for the Cyprus problem have been sketched out. But Greece, Turkey, and the Cypriots are finding it difficult to fit in the pieces.

The critical issue is Turkey's willingness to pull back from its present line occupying 40 per cent of Cyprus, according to high Greek official sources.

A precise Turkish announcement about this would open the door to negotiations on "everything else" at issue between Athens and Ankara, these sources say.

Such a territorial concession also is a main condition required by the U.S. congressional majority for lifting the U.S. arms embargo against Turkey.

If it were made, say Athens sources, the Greek and Greek Cypriot sides could then make public their more or less tactic acceptance — despite the personal reservations of Archbishop Makarios, the Cyprus president — of Turkey's desire for a bizonal federation.

The next opportunity for major progress will be the talks between the Greek and Turkish Cypriot community leaders, Glavkos Clerides and Rauf Denktash, slated to take place in Nicosia and New York between Sept. 1 and 9.

The Greek side now is studying a ten-chapter Turkish document setting forth the powers and obligations of the two regions of the proposed federated republic and of the central government.

"What the Turks actually want," said one Greek government insider, "is not a real federation, but a very loose confederation. Most powers would be in the hands of each of the two regions, Greek and Turkish. They even want separate postal and meteorological services. A very few residual powers would be left to the central government.

"The Greek government," this source continued, "has taken the opposite view that the main powers should be in central government hands, with some residual powers reserved to the two regional administrations. But if there is a satisfactory territorial arrangement, everything else will be negotiable."

In Cyprus, President Makarios has not publicly accepted the two-zonal system so far. He recently gave strong private indications that he would not do so.

However, most Greeks closely concerned with the problem here seem to think he must ultimately yield on this point, especially since they feel the Archbishop surrendered his last strong negotiating card when he consented to the transfer of 9,000 Turkish Cypriots from enclaves in southern Cyprus to the Turkish-controlled northern zone this month.

So far, the Turkish government of Premier Suleyman Demirel, under heavy pressure from its rightist coalition partners, especially the National Salvation Party of Islamic traditionalist Necmettin Erbakan, has been unable to make any territorial proposals.

It fears being accused by its opponents, especially the Republican People's Party of former Premier Bulent Ecevit, of giving in to the pressure of the U.S. embargo.

Greek official sources appear to believe that other outstanding issues between Greece and Turkey, such as the Aegean Sea boundaries and air-space rights, can be worked out satisfactorily once the crucial Cyprus problem is resolved.

Pakistanis fear war with India

By RICHARD BURT
Colonist - Monitor News Service

ISLAMABAD, Pakistan — Officials in this capital are increasingly wary of the implications of the political situation in India and Bangladesh for the security of Pakistan.

Although events in both countries — the dismantling of democracy in India and the overthrow and death of Sheikh Mujibur Rahman in Bangladesh — have privately brought some satisfaction to the Pakistani leadership, the fear that political fluidity in the subcontinent could lead to military conflict with India appears to dominate government planning.

The most discussed contingency is that Indian Prime Minister Indira Gandhi, reacting to what might be perceived as an unfavorable turn of events in Bangladesh and wishing to whip up national support for her continuing efforts to centralize power at home, might be tempted to take military action against Pakistan in Kashmir.

As a result, while Pakistan, in the aftermath of last week's coup in Dacca, quickly recognized what it took to be the new "Islamic Republic of Bangladesh," Prime Minister Zulifikar Ali Bhutto has adopted an over-all "low profile" policy toward internal events in India.

At the same time, Bhutto is attempting to strengthen Pakistan's armed forces, which have yet to fully recover from the defeat suffered in the 1972 Indo-Pakistani war.

Pakistani observers argue that this low profile policy is necessitated by the growing asymmetry in the Indo-Pakistani militay balance, with India said to possess overwhelming superiority in land, sea, and air forces by virtue of spending roughly five times more on defence than Pakistan.

(According to the International Institute for Strategic Studies in London, Pakistan's total armed forces number 392,000, while those of India exceed 950,000. In 1974, the Indian defence budget was estimated at $2.4 billion and Pakistan's military spending was set at $575 million.)

Another element said to be responsible for Pakistan's low key policy is India's new nuclear weapons capability.

Fourteen months after the detonation of a first nuclear device, India's delegate to the Geneva disarmament conference announced earlier this month that further nuclear tests would be undertaken.

Although Indian authorities have stressed that the new tests would only be used "to lift ourselves from the depths of poverty," Pakistani observers point to the growing number of articles in Indian academic journals that discuss the possible military application of nuclear technology.

The conjunction of Mrs. Gandhi's emergency internal political changes in India and the decision to continue nuclear testing has led to a new round of agitation for Pakistani acquisition of nuclear weapons similar to that which followed the first Indian test in May, 1974.

A key component of Bhutto's efforts to bolster Pakistan's conventional forces is the resumption of arms sales by the United States, particularly in the category of strike aircraft and anti-tank weaponry. Discussions between Pakistani and U.S. military representatives have been held, but Pakistani officials privately complain that the Ford administration is dragging its feet.

At the same time, Islamabad is stepping up its efforts to see other arms suppliers, and in late July signed an $80-million deal with France for 10 Mirage III reconnaissance fighters.

PAGE 5

LETTERS TO THE EDITOR **In your opinion...**

Phillips eyes bandwagon

This morning I see that Vancouver Mayor Art Phillips has gone on record as saying that there should be no more guns in private homes and that furthermore guns of shooting club members should be under the control (stored by) the club.

Any good administrator when espousing an idea of restrictive control should always consider the practical application and enforcement of said proposed measure.

Since most major thefts by the underworld of firearms have been successful raids on military armories this measure would certainly make it easier for the criminals by amassing firearms in central areas. The resulting security measures taken by the gun clubs could hardly offset the efforts of the criminals since gun clubs are 95 per cent run on volunteer labor and with limited financial means.

This matter of gun control is getting to have serious political overtones and now Phillips wants on the bandwagon. The whole issue is an attempt at scapegoating, to cloud over the moral decadence of our sick society.

Phillips' measure would serve only to hamper the legitimate firearms enthusiast who is not the problem in the first place. Gun club and fish and game club members have gone on record as being in favour of meaningful firearms controls (safe handling and training and severe penalties for misuse). Training programs on marksmanship by responsible people and the C.O.R.E. program of the Fish and Wildlife Brance have proven the responsibility of the legitimate firearms owner. The incidence of hunting accidents has been drastically reduced.

Sure the sales of firearms are increasing. A rifle that sold for $169 two years ago now sells for $299. Good target rifles or shotguns are worth from $500 to $1,000 and ammunition has increased in price up to 30 per cent in the same time period. How much has the cost of tennis racquets or hockey equipment increased? They are all sports equipment used correctly.

With the increase of leisure time all these recreations are needed. Shooting is not in this country a great spectator sport as it is in Europe. It is an individualistic thing, it can be done singly or in open competition. Some people like it, some don't, some prefer to vegetate in front of the boob-tube, some like to yell and cheer at a hockey game. To each his own, but please, Mayor Phillips, leave mine alone.

GARRY WILLIAMS,
Range Chairman,
Victoria Fish and Game Club.

Westminster system

Most politicians dedicated

In beginning this letter of opinion I must admit to a certain amount of anger and disappointment in your paper. A recent guest editorial by Dr. E. S. Efrat, of the policital science department, University of Victoria, is . . . completely irrational.

Dr. Efrat earns his livelihood in our society by teaching his knowledge of what other men have described and analysed of political systems and institutions of the past and present. He is obviously stepping beyond his abilities by making requests for the future political structure of our province. Unless what the doctor says is absolutely the truth, and with his unerring knowledge of what is behind us, can accurately predict what is before us. Let us see.

The essence of the editorial is that the English Parliamentary system, or "Westminster system," as Dr. Efrat prefers to call it, "functions successfully" in the United Kingdom and has never been "successfully exported." He then says the success is due to the two-party system, which British Columbia does not have. And ends the lesson with a plea for a "statesman" capable of uniting the opposition: ". . . Somewhere there must be one, and he is needed. Now."

Firstly, I would suggest that the Westminster system has not worked to the satisfaction of the average citizen of Great Britain. By newspaper accounts, unemployment, inflation, and strikes are much more severe there than here, and these are the "grass roots" issues. In fact I think there has been nothing positive on the horizon for British politicians until the advent of their inclusion into the European Economic Community. Great Britain relies chiefly upon its labor force and equitable trading arrangements with other countries for a buoyant economy. The EEC provides a nucleus of power for countries in similar resource-depleted situations. This is not the situation in British Columbia.

Now to the "export" of the two-party system. Again, grossly inaccurate. America has a two-party system which needs no further statement. But the analogy between the British Parliament and any government in British Columbia is incredulous. British Parliament could be compared to the federal government, but not a provincial government. The basic rights and freedoms of each citizen of Canada are legislated at the federal level, not the provincial level. B.C. politics could be compared to county councils in Great Britain, but introducing analogies there would only cloud the issue further.

Finally, but most importantly, is Dr. Efrats' plea for a dynamic, charismatic "statesman" to unite the opposition. I would submit that this province is endowed with a number of capable politicians, or statesmen, which is another illusion Dr. Efrat tried to create in his opening statement.

He stated that B.C. "suffers from a surfeit of politicians, and a dire need for statesmen." According to Webster's a politician is "one primarily interested in political offices from selfish or other narrow usually short-run interests." This state has never been attributed to any B.C. politician in the past two decades. If our political process has a problem it is that people try to perpetuate themselves in office, with the late premier of 20 years a prime example.

A statesman is "one who exercises political leadership wisely and without narrow partisanship in the general interest." There is no place for statesmen in provincial politics, only in the Senate.

We in British Columbia, much as is the situation in Great Britain, are dealing with opposed ideologies, not archaic hand-me-downs from the feudal system. Most of our politicians, if not all of them, are dedicated men following beliefs founded over their lives in this province.

My one wish in closing is that such a judicious system could exist on the faculty of universities. Perhaps there would be fewer emotional outbursts of venom from men respected for their knowledge of the subjects on which they write editorials.

Peter E. Killick,
Galiano Island, B.C.

B.C. politics must go on in our fractional way

I read with interest Dr. Edgar Efrat's article, A Call for Leadership, in your newspaper, and feel that the points he raises merit reply.

Firstly, while I concede that it is true that the Westminster system does not export well, as he says, nevertheless, having attended some sessions of our local Legislature and having seen for myself that "our provincial parliamentary system is in disarray" the blame for this unhappy state of affairs must be placed squarely on the shoulders of the opposition who (with one or two notable exceptions) have turned the Legislature into a baiting pit. Most of the opposition members behave with no respect for parliamentary procedure, with no respect for the speaker and with little respect for each other. They leave their manners, if they ever had any, outside the House.

It is quite true that it is necessary for the fractional parties to realign themselves into the two camps of the Westminster tradition but this, though logical and right, poses a terrible problem for the voter, because the next question to be raised is, "Where should this realignment take place?"

Speaking for myself and I stress that is what I am doing, the problem in a nutshell is this: How can I with my regard for principle and honesty in government, with my hatred of fascism, with my love for the environment, ever put myself under the umbrella of a "free enterprise" party which includes Social Credit? There is no way that I would wish my name to be associated with the Schroeders of this world — there is no way therefore that I could be an adherent of a party which included members of the Social Credit party, a party which has committed such incalculable damage to British Columbia. No one, least of all Bill Bennett, will ever persuade me that the leopard has changed its spots.

What then, is the answer for a Progressive Conservative like myself? The only other alternative is to ally myself with the NDP, the missionary party which has done more for the people of British Columbia in the short time they have been in office than Social Credit did in over 20 years. No, that is not the answer either. The only answer for me is to maintain the Progressive Conservative party under Scott Wallace's leadership. In that way I can also maintain my own integrity. So, while I have the utmost respect for Dr. Efrat's sensible and logical suggestion, party politics in this province do not fit under either of those adjectives and therefore we must go on, in our fractional way, continuing to vote for those things which satisfy our collective consciences.

IRENE BLOCK (Mrs.)
4503 Blenkinsop Road,
Victoria, B.C.

Letters to the editor should be as brief as possible; others want space, too. Pseudonyms are acceptable, but name and address must be supplied, in confidence, before any letter can be considered for publication.

Smile!
Everything is back to normal
white spot
Serving great family food
Since 1928

Sailor from U.S. hero in Oak Bay

The Kings, of 2629 Currie, can thank their lucky stars — and a man from Los Angeles.

Their three-year-old son Jason was having fun in his pedal car Tuesday night and decided he'd have some adventure by pedalling down to Oak Bay Marina — unknown to his parents.

Finding their son missing, the Kings searched high and low for the boy and phoned Oak Bay police after finding Jason's pedal car on parkland beside the marina but no Jason in it.

Police arrived on the scene to find that a terrified Jason had just been plucked from marina waters by sailor James Nielsen who heard the boy's cries when he fell off the dock.

A police spokesman said Nielsen "just happened to be there at the right time . . . there could easily have been a tragedy, I'm sure."

Pearkes' golden occasion

Golden wedding anniversary for Maj.-Gen. George Pearkes and his wife was celebrated with friends Tuesday at a party at University of Victoria. The Victoria Cross holder and former lieutenant-governor married Aug. 26, 1925, in St. Paul's Garrison Church in Esquimalt.

—John Bentley photo

寒山

ACUPUNCTURE
CHINESE MEDICINE
TAOIST PHILOSOPHY

A 3½ day seminar presenting the principles and practices of acupuncture in the context of Chinese medicine philosophy and the tenets of Taoist thought.

Conducting the seminar will be **DR. HAL BAILEN,** an internist from San Francisco whose interest in health and fitness has involved him in an active practice of acupuncture and sports medicine.
An engaging and informative leader, Dr. Bailen has also lectured widely on fitness, acupuncture and running as a life style.

AUGUST 29-SEPTEMBER 1 **FEE $125**

Pre-registration is required. Please contact:

COLD MOUNTAIN INSTITUTE
Granville Island Park, Vancouver, B.C.
(604) 684-5355

Victorian reinstates union trio

Three members of the International Typographical Union will return to their jobs at the Victorian newspaper.

A Labor Relations Board ruling Monday ordered Victorian publisher John Damgaard to reinstate Richard Groenheyde, Susan MacKenzie, and Terry Wickstrom by Thursday.

The board further ruled picketing action by ITU members against the Victorian violated the labor code and ordered it discontinued immediately.

Pickets were removed around noon Tuesday, according to Damgaard, who said two of the three affected employees had already returned to work inside the building.

Pickets appeared Aug. 7 after Damgaard put the three back on the payroll to comply with an earlier LRB ruling but wouldn't allow them into the building.

The previous ruling said that the paper "did unlawfully discharge . . . for the reason that the employees are members of a trade union."

Saanich urged to thaw

Mary Larre is shivering in her home with an unusable furnace and Saanich council should do something about it quickly, Ald. Joe Bourque told council's planning committee Tuesday.

Mrs. Larre lashed out at council last May, blaming municipal work for her basement floods, collapsing oil tank, sinking house foundation and devaluation of her property at 833 Darwin.

In June council agreed to an independent study of her complaints as soon as possible, but according to Bourque the municipality hasn't been keeping in touch with Mrs. Larre as it should.

"In the interest of humanity" something should be done quickly, Bourque said.

The discussion was continued in a closed meeting.

Home robbed of $3,000

DUNCAN — RCMP are investigating the robbery of $3,000 from a Duncan home Sunday night. A thief broke into a residence on Trunk Road sometime during the evening, and took the cache from a bedroom drawer. Police spokesman said the amount included a quantity of large bills.

The PORT ALBERNI SALMON FESTIVAL

FIRST PRIZE
$5000
PLUS DAILY PRIZES
$500 for biggest Salmon caught each day.

August 30, 31, Sept. 1.

$500 Hidden Weight on each of three Days.

Numerous $25 Hidden Weights each day.

ENTRY FEE:
Five Dollars per Rod.

Fishing Times:
6 a.m. to 9 p.m. Aug. 30, 31.
6 a.m. to 3 p.m. September 1

PORT ALBERNI SALMON FESTIVAL SOCIETY C/O GREENWOOD HOTEL, PORT ALBERNI

WE'RE PASSING

Real Savings On to You . . Don't Miss Them!!

Paint Up Now with INTERIOR-EXTERIOR PAINT
This paint is good for both interior and exterior use. In white.
GAL. 8.95

SPECIAL
Buy 1 gallon and get extra gallon at no extra cost!!

2" Star PAINT BRUSH 69¢

¾"x60 Yards MASKING TAPE 89¢

32½"x32½" Marblemold SHOWER BASE ... 59.95

A-Grade Reverse Trap TOILET Seat Extra 44.49

Wall Hung BASIN Faucet Extra 18.95

CIRCULAR SAW No. 2401 By McGRAW EDISON
Double insulated with burn-out protected, dynamically balanced 1.33 H.P. motor. Has lifetime lubricated bearings, built-in sawdust ejection chute, combination rip and crosscutting 7¼" blade. Just what the home do-it-yourselfer ordered!
Reg. 39.96 $29.95

LIGHT BULBS 100 Watt Pack of 2 45¢

100 Amp. 24 Circuit PANEL PACKAGE
This package includes the main distribution panel, 8 single pole breakers and the 100 amp main breaker.
Reg. 87.82 $64.95

Brown SWITCHES 29¢ ea.

Brown RECEPTACLES 25¢ ea.

½" Type L COPPER PIPE 36¢ Ft.
In 12 Ft. Lengths

Acrylic VANITY TOPS White-22"x25"
Close-Out In Stock Tops Only!
Reg. 74.95 $44.95 Faucet Extra

ABS D.W.V. PLASTIC PIPE
1½" 56¢ 3" 1.39
In 12' Lenghts

Redman Portable GAS BARBECUE
Instant heat for quick start up! Great for camping, beside the road during trips, on your home patio or your apartment baloony. It's clean too because it has its own lava rock that doesn't need changing.
Mfg. Sugg. 79.95 49.95

Bring Your Plans or Ideas for FREE ESTIMATES!

Thunderbird

Hours: 8:30 to 5:30 Mon.-Thurs., 8:30-9:00 Fri., 9:00-5:00 Sat.
2929 DOUGLAS 386-2921
Prices good through Monday, September 1, 1975. We reserve the right to limit quantities.

Use Your Chargex

A 10-hour battle before big chinook landed

The Gordon Field family, 317 Arnot, Saanich, had the thrill of a lifetime on a fishing trip to Rivers Inlet and the Hakai Passage.

Mrs. Geri Field hooked a 55-pound chinook on 17-pound test line and a 19-pound test leader with three ounces of weight. She used cut plug herring as a lure.

The big chinook fought for nearly 10 hours, covering five miles. This may be a record time for playing a salmon.

"It was the absolute quickest time that I could bring the fish in," she said later.

She played the fish continously for more than six hours until her husband insisted she give the rod to her son Gordie.

But the chinook was just as scrappy with Gordie playing him. It would not come closer than 15 feet from the boat without taking off, either sounding or making long runs near the surface.

Gordie battled the chinook for 2½ hours until his father took over the rod to give the big fish a try. But he only kept the rod for a few minutes before he asked his wife to take it again.

He said he thought that, if the leader broke, his wife should have the dubious glory of losing her own fish.

Once she had hold of the rod again, the fish battled for another 45 minutes before they were able to net him. It was the first time she had seen the fish and she admitted that all aboard the boat were disappointed in the size, as they thought the fish must have weighed at least 70 pounds.

During the Fields' week-long fishing trip they caught 431 pounds of salmon among four people.

Anglers are reminded that all coho 17 pounds and over must be identified by a federal fisheries officer in order to be eligible for the King Fisherman Contest. In Victoria, the address is 1002 Wharf.

Latest King Fisherman entries:

GERI FIELD, 317 Arnot, with 55-pounder — and rest of catch from River's Inlet and Hakai Pass fishing trip.

COHO

Bate's Beach Boathouse
Jeff Lutrell, Box 3102, Courtenay; 6.4, 6114, Bate's Beach, Highliner Plug.
Roger Schieldereo, 1630 West Drive, San Marino, California; 6.1, Bate's Beach, Buzz Bomb.
Stu Pitt, 4036 Hyacinth Place, Duncan; 5.14, Bate's Beach, bucktail.
Kurt Schmidt, 2341 Seine Road, Duncan; 6.5, Bate's Beach, pink bucktail.
Tony Pitts, 4036 Hyacinth Place, Duncan; 5.8, Bate's Beach, bucktail.
Karol Guinasso, 4670 Seven Hills Road, Castro Valley, California; 6.0, Bate's Beach, Art's Bucktail.
Douglas Short, Abbotsford; 6.4, 6.2, Bate' Beach, bucktail.
Henry Stamp, Edmonton, Alberta; 7.2, 6.2, 7.2, 8.8, 8.4, 6.0, Bate's Beach Art's Purple Bucktail.
J. B. Clarke, Jasper, Alberta; 9.1, 6.14, 6.0, Bate's Beach, bucktail.
Lois Blumer, Edmonton, Alberta; 7.9, 7.11, 6.9, Bate's Beach, Art's Bucktail.
Erwin Blumer, Edmonton, Alberta; 6.12, 6.7, Bate's Beach, Art's Bucktail.
Ken Adery, R.R. 2, Courtenay; 7.9, Bate's Beach, purple bucktail.
Eric Parks, 610 Back Road, Courtenay; 6.8, 6.8, Bate's Beach, Art's Bucktail.
Jim Barclay, Back Road, Courtenay; 8.1, Bate's Beach, Art's Bucktail.
Kathy Schelle, Box 333, Elkford; 5.14, 5.4, 5.4, Bate's Beach, Art's Bucktail.
Jack Hartt, Edmonton, Alberta; 5.14, Bate's Beach, bucktail.
John Clark, Jasper, Alberta; 5.4, 5.4, 5.2, Bate's Beach, Art's Bucktail.
Arne Ostergard, Box 244, Cumberland; 5.0, Bate's Beach, Art's Bucktail.
Dean Tweedie, 74, Jasper, Alberta; 7.8, 5.6, 7.13, 6.0, 6.8, Bate's Beach, Art's Bucktail.
Edith Tweedie, 74, Jasper, Alberta; 6.6, 6.10, Bate's Beach, Art's Bucktail.
D. H. McMillen, Scotsdale, Arizona; 6.9, 6.14, 7.8, 6.0, Bate's Beach, Art's Bucktail.
Mary McMillan, Scotsdale, Arizona; 6.6, Bate's Beach, Art's Bucktail.
Duncan Rhoades, 580 Heatherly Road; 6.0, Bate's Beach, Strip Teaser.
Sandy Monroe, 551-6th Street, Courtenay; 5.14, Bate's Beach, purple bucktail.
Dave Galloway, 551-6th Street, Courtenay; 5.14, Bate's Beach, bucktail.
Geraldine Cronk, 1335 Robert Laing Drive, Courtenay; 7.0, 7.0, 5.2, Bate's Beach, bucktail.
Bert MacDonald, 2254 Downey, Comox; 6.3, Bate's Beach, bucktail.
Andre Kaiser, 3802 St. Mary's Avenue, North Vancouver; 8.0, Bate's Beach, Art's Bucktail.
L. Pedersen; 6.2, Bate's Beach, bucktail.
Alex Fulton, 2060 Piercy, Courtensy; 6.1, Bate's Beach, Flashtail.
Dorie Clark, Jasper, Alberta; 8.2, 6.0, Bate's Beach.
Ed Roberts, Edmonton, Alberta; 7.4, Bate's Beach, Art's Bucktail.
A. E. Harpster, Omaha, Nebraska; 7.7, 7.12, 7.9, 7.14, Bate's Beach, Art's Bucktail.
Duncan McNevin, Denver, Colorado; 5.13, 5.14, 7.14, 7.0, 6.8, Bate's Beach, Art's Bucktail.
Ralph Schelle, Elkford; 5.9, 6.8, Bate's Beach, Art's Bucktail.
C. Harpster, Omaha, Nebraska; 6.10, 7.3, Bate's Beach, Art's Bucktail.
Bob Keppinger, Salem, Oregon; 5.8, Bate's Beach.
Sid Chilton, 7604 London Street, New Westminster; 8.9, Bate's beach.
Brent Pearce, 1715 Edinburgh Street, New Westminster; 5.10, Bate's beach.
Barabara Fox, 4996 Chehalis Drive, Tsawwassen; 6.9, Bate's Beach, Herring Strip Teaser.
Jim Stevenson, R.R. 1, Comox; 5.0, Bate's Beach, bucktail.
Geraldine Cronk, Courtenay; 6.10, 5.2, Bate's beach, purple bucktail.
L. Pedersen, Lareshore, Nebraska; 5.8, Bate's Beach, grey bucktail.
Ward Roberts, 9520-74th Street, Edmonton, Alberta; 7.2, Bate's Beach, purple bucktail.
Audrey Keppinger, Route 2, Box 265, Albany, Oregon; 7.14, Bate's Beach, bucktail.
Erick Parks, Back Road, Courtenay; 5.3, Bate's Beach, Art's Bucktail.
Jack Hartt, 11331-71st Street, Edmonton, Alberta; 8.6, Bate's Beach, bucktail.
Ron Johansson, 4-802-16th Avenue, South West, Calgary, Alberta; 5.14, 5.0, Bate's Beach.
Robert Mohns, 1812 Hartwood; 6.1, Bate's Beach, Tomic Plug.
Jimmy Mohns, 1812 Hartwood; 9.2, Bate's Beach, Tomic Plug.
Bob Taylor, Courtenay; 5.8, 5.0, Bate's Beach, Art's Bucktail.
Ken Lord, Port Moody; 7.10, Bate's Beach, Art's Bucktail.
Garth Bonell, 803-6th Avenue, Kimberly; 8.12, 6.2, Bate's Beach, Art's Bucktail.
Murray Philipoe, 105-948 Esquimalt; 5.0, 5.4, Bate's Beach, Strip Teaser.
David Guinasso, Castro Valley, California; 9.3, 5.10, Bate's Beach, Art's Bucktail.
Ken Guinasso, Castro Valley, California; 6.13, Bate's Beach, Art's Bucktail.

Bate's Beach Boathouse
D. Johnston, 3606 Tillicum Road; 5.8, 5.12, 5.8, Bate's Beach, Flashtail.
Bob Dargit, 590 Adnerton, Courtenay; 7.8, 6.10, 6.2, 6.3, Bate's Beach, Flashtail.
Mike Johnson, R.R. 2, Courtenay; 6.12, Bate's Beach, Flashtail.
Ernest A. Weed, 3600 Tillicum Road; 5.8, 5.12, Bate's Beach, Flashtail and Squid.
V. Fregin, 925 England Avenue, Courtenay; 6.0, 6.10, 5.8, Bate's Beach, bucktail.
Keith Jehit, R.R. 2, Courtenay; 6.0, Bate's Beach, bucktail.
Anne Bates, R.R. 2, Courtenay; 7.14, Bate's Beach, Rex Field Plug.
Henry E. Branagh, 106 Mercury Drive, Grass Valley, California; 5.12, Bate's Beach, Flashtail.
Stan Stevenson, 4019 Narragansett, San Diego, California; 5.1, 5.11, Bate'sBeach.
Rick Wetheral; 8.0, 9.0, Bate's Beach, Flashtail.
G. Pimlott, R.R. 2, Courtenay; 7.8, 7.0, Bate's Beach, bucktail.
Mark Pimlott, R.R. 2, Courtenay; 8.8., 8.0, Bate's Beach, bucktail.
Geraldine Foster, 1535 Lupton Road, Courtenay; 5.1, Kitty Coleman Island, Henry Smith.
Dorie Smith, 2072 East Villa Rita Drive, Phoenix, Arizona; 8.10, Bate's Beach, Flashtail.
Tom Weed, 3989 Cedar Hill X Road; 6.8, Bate's Beach, Flashtail.
Mike Johnson, R. R. 2, Bate's Beach Road, Courtenay; 6.0, Bate's Beach, Bucktail.
Terry Bills, 1921 Dogwood Drive; 6.3, Bate's Beach, bucktail.
Linda McIntosh, 2030 Cedar Crescent, Courtenay; 6.0, 5.0, Bate's Beach, green Flashtail.
Danny Skaros, Box 565, Belview Drive, Oliver; 5.0, 5.8, Bate's Beach, Herring Strip Teaser.
Brenda Matyea, R. R. 2, Bate's Beach Road, Courtenay; 5.1, Bate's Beach, Flashtail.
M. Wade, 1230 Willemar Avenue, Courtenay; 5.2, 5.4, Bate's Beach, herring.

Comox Bay Marina
Steve Rogers, 1535 Zerkee; 7.4, Comox Bar, Buzz Bomb.
D. C. Stevens, General Delivery, Cumberland; 7.0, Comox Bar, Lucky Louie Plug.
Lee Cumming, 158 Luara Street, Sault Ste Marie, Ontario; 8.1, 5.4, Seal Bay, Super Strip Teaser.
Bob Melnuk, 158 Woods Avenue, Courtenay; 6.4, Bell Buoy, Tom Mack Spoon.
Mike Spooner, 486 Holly Place, Comox; 7.9, Lazo, Strip Teaser.

Pacific Playgrounds
Bill Irving, 4909 Townsend; 9.0, Oyster River, Strip Teaser.
Dit Nissen, 2435 Sovereign Crescent, Calgary, Alberta; 7.0, Oyster River mouth, Herring Strip Teaser.
Gerald Hascarl, R.R. 1, Black Creek; 7.10, 6.4, Francisco Point, green and white hoochie.
Don L. Hascarl, Box 398, Mica Creek; 7.8, 7.0, 6.12, Francisscco Point, hootchie.
Ace Hascarl, R.R. 1, Black Creek; 9.0, 6.4, 6.0, Francisco Point, green and white hootchie.
K. Hascarl, 684 Jasper Street, Mica Creek; 6.1, Francisco Point, green Flashtail.
A. Hascarl, R.R. 1, Black Creek; 6.0, 8.0, Francisco Point, green and white hootchie.

Killarney Resort
Warren Webster, 1144 Russell Avenue, Los Angeles, California; 5.4, Saratoga Beach, green Flashtail.
Mel Rossmo, 304-2644 Prior Street; 5.4, Oyster River, bucktail.
Scott Kuzyk, 2937 West 20th Avenue, Vancouver; 5.9, Saratoga Beach, pink Flashtail.

Rustic Motel
Grant Hawthorne, R.R. 2, Ladysmith; 6.0, 6.4, 8.6, herring.
Cicely Hawthorne, R.R. 2, Ladysmith; 6.4, 6.2, 6.4, Forrestry, herring.
Jim Robbins, 208-3140 North Island Highway, Campbell River; 9.8, 8.8, 6.4, 7.4, Duncan Bay herring.

Tyee Marine and Fishing Supplies
Doug Reedman, 296 Carnegie Street, Campbell River; 6.6, 7.0, 9.0, Black Buoy, Green Flashtail.

Shelter Bay Resort
Holly Wong, 2490 Glenayr Drive; Nanaimo; 6.0, Shelter Bay Herring Strip Teaser.
Charles Crook, 1569 Queensbury, Los Altos, California; 7.0, 6.0, 6.0, 10.0, Cape Mudge, Bucktail.
Randy Rash, Route 2, Box 102, Granbury, Texas; 8.0, 6.8, 7.0, Shelter Point, green and white bucktail.

Taison Tent and Trailer Pak
Betty Roth, 14315-98 Avenue, Edmonton, Alberta; 5.14, Point Holmes, Strip Teaser.
Elsie Beech, R.R. 2, Courtenay; 7.7, Point Holmes, purple and white bucktail.

Poett's Nook
E. G. Narvey, 4665 Falaise Drive; 11.8, Kirby point, anchovy.

TYEE

Rustic Motel
Gina Lea Herkes, 2948 Oriole Street; 30.0, river mouth, spoon.

Campbell River Sportsman
Pete Muzyka, 11844-65 Street, Edmonton, Alberta; 47.8, Campbell River, homemade lure.

Gold River
Don Russell, 1296 Astoria; 35.0, Gold River, Cherokey Strip Teaser.
G. A. Simpson, 2697 Peatt; 42.8, 31.0, Gold River, Strip Teaser.

RIVER TROUT
(Other than Steelhead or Rainbow)

Port Renfrew Weigh-in
Betty Johnson, Port Renfrew; 1.4, cutthroat, San Juan River, worm.
R. Benty, Port Renfrew; 1.14, cutthroat, San Juan River, spoon.
Lianne Ashmore, Victoria; 1.10, cutthroat, San Juan River, worm.

SPRING (CHINOOK)

Van Isle Marina
C. H. Saimoto, 1842 West 37th, Vancouver; 24.0, Active Pass, live herring.
Leslie Z Suzuki, 1908 High Park Place; 16.2, 12.8, Mayne Island, live herring.

Esquimalt Anglers
Doug Page, 2867 Rita Road; 22.0, Albert Head, hootchie.
R. G. Pilling, 196 Bushby Street; 7.13, McCauley Point, minnow.
Mark Brain, 645 Moss Street; 8.4, 5.6, Albert Head, anchovy.
Edna Brain, 645 Moss Street; 5.0, Albert Head, anchovy.
David Goodwin, 1209 Greenwood; 6.2, 6.2, Brotchie Ledge, Strip Teaser.
George Smith, 1187 Wynchbury; 10.12, Albert Head, minnow.
Doris Sudeith, 207-667 Head Street; 7.6, 8.12, Albert Head, hootchie.
Mary Stocks, 542 Joffre; 5.10, minnow.
R. S. Fraser, 604-531 Westbay Terrace; 7.3, McCauley Point, anchovy, 10.5, Saxe Point, Strip Teaser.
Dave Waddel, 1175 Wynchbury; 5.8, 7.2, Albert Head, minnow.
Beach Richards, 7020 Wallace Drive, Brentwood Bay; 8.0, Albert Head, Strip Teaser.
Bud Fell, 445 Foster Street; 5.5, Albert Head, hootchie.
Bob Lumley, 4240 Bremerton; 22.15, 17.2, Pedder Bay, Strip Teaser.
Bill Marshall, 1040 Tillicum Road; 8.8, Esquimalt Harbor, Strip Teaser.
M. Redman, 2840 Delatre; 6.8, McCauley Point, hootchie.
Tom Emery, 6437 Central Saanich Road; 9.3, Albert Head.
W. Hartmann, 319-3420 Quadra Street; 7.4, Albert Head, minnow.
J. Jakal, 2221 Belmont Avenue; 19.6, Albert Head, minnow.

Caravan Juan De Fuca
Len Thomas Jr., 1476 Stroud Road; 26.0, 23.0, 8.0, 7.0, 18.0, 8.0, 6.0, Otter Point, Strip Teaser.
Jack Young, R.R. 1, Gillespie Road, Sooke; 24.0, 20.0, Otter Point, Strip Tesser.
Jim Coles, 336 Stannard Avenue; 13.0, Otter Point, Strip Teaser.
Mike Gregory, 3182 Somerset; 8.0, Otter Point, anchovy.
J. Wilson, 825 Selkirk; 10.0, 6.0, Otter Point, anchovy.
Ross Bright, 1959 Kaltasin Road, Sooke; 10.0, 5.0, pink, Otter Point, hootchie.
Ron Spoor, 4062 Altamont; 19.0, Otter Point, Strip Teaser.

Sooke Harbor Marina
Gino Kossowski, 22580-28th Avenue, Langley; 45.0, 22.0, 18.0, Otter Point, Strip Teaser.
Lonnie Richards, Box 434, Brentwood Bay; 8.0, Otter Point, Strip Teaser.
R. Musflet, Box 187, Sooke; 6.8, pink, Secretary Island, minnow.
Herb Blythe, Sooke; 27.4, Sooke, minnow.
E. W. Larson, 2830 Admirals Road; 6.0, 7.0, 8.8, 5.8, Secretary Island, spoon and Strip Teaser.
Marshall Smith, 7059 Grant Road, Sooke; 14.4, 14.8, Secretary Island, Happy Hooker.
V. Musfelt, Box 187 Sooke; 27.8, Bluffs, minnow.
Roy Tennent, 5845 Sooke Road; 7.0, Secretary Island, hootchie.
Tom Bown, 827 Craioflower Road; 18.4, Secretary Island, Gregor Minnow.
Bud Brazier, 219 Suzanne Place; 9.0, Secretary Island, hootchie.
A. W. Brown, 1416 Allison Road; 17.10, Secretary Island, Strip Teaser.
Gordon Robinson, Sooke; 31.0, 20.0, 10.0, Sooke, Strip Teaser.
Helen Gatehouse, 550 Hallsor Drive; 19.0, Secretary Island, anchovy, 8.0, Secretary Island, anchovy.
Hank Gatehouse, 550 Hallsor Drive; 6.4, Secretary Island, anchovy.
Jerry Knadle, 1984 Kaltasin Road, Sooke; 5.4, 5.5, 19.12, 9.3, 9.0, 8.10, 7.0, 5.6, Secretary Island, Flashtail.
John Dyer, 2206 Church Road, Sooke; 12.8, Secretary Island, minnow.
Calvin Dyer, 2206 Church Road, Sooke; 10.9, Secretary Island, Strip Teaser.
Alf Gold, 1560 Morley Street; 7.4, Otter Point, Strip Teaser, 6.8, Otter Point, Strip Teaser, 8.12, Secretary Island, Strip Teaser.
Leona Larson, 2830 Admirals Road; 8.0, 9.0, 7.0, 6.0, 8.0, 7.0, Secretary Island, Squid and hootchie.
Elden S. Smith, 6947 Sooke Road, R.R. 2, Sooke; 7.0, pink, Bluffs, Flashtail.
Elden S. Smith, 6947 Sooke Road, R.R. 2, Sooke; 7.0 pink, Bluffs, Flashtail.
Bob Acreman, 539 Mount View; 5.0, 5.4, 6.8, Sooke, minnow, 5.6, 9.6, 8.8, 7.2, Sooke Bluffs, anchovy.
Dennis A. Smith, 6947 Sooke Road, R.R. 2, Sooke; 27.8, Secretary Island, plug.
Fred Webb, 193 West Burnside Road; 9.0, Otter Point, minnow.
R. F. Clifton, 1110 May Street, 33.6, Otter Point, pink Buzz Bomb, 26.2, Otter Point, Buzz Bomb.
Earle Powell, 778 Hockley; 28.14, 6.2, 5.12, Secretary Island, Happy Hooker.
J. Jouschnigg, 6836 Sooke Road, Sooke; 23.8, Secretary Island, minnow.
Elsie Barter, R.R. 2, Robinson Road, Sooke; 28.4, Secretary Island, minnow.
D. Mark Grant, R.R. 2, West Coast Road, Sooke; 27.0, Secretary Island, anchovy.
R. A. Driver, 10015 Simkin Place, Sidney; 5.8, 5.0, Secretary Island, pink Squid.
Paul Nolin, 3010 Balfour Avenue; 7.1, 9.1, Secretary Island, minnow and Flashtail.
Joseph Jarvie, 1234 Topaz; 6.12, 5.4, 6.0, Secretary Island, Strip Teaser.
B. Therrien, 6506 Sooke Road, Box 391, Sooke; 8.8, Secretary Island, Strip Teaser.
Tom O'Connell, 19 Seagirt Road, R.R. 1, Sooke; 7.6, Secretary Island, Strip Trease.
B. E. Nyberg, 6754 Sooke Road, Sooke; 7.0, pink, Secretary Island, pink hootchie.
Gord Harvey, 515 Richmond Road; 6.9, Sooke Harbor, hootchie.
Jack Ratcliffe, 1409 Craddock; 6.3, 6.10, 5.0, 8.2, 8.0, 7.8, Secretary Island, hootchie and minnow.
Ken Chalmers, 3219 Shelley Street; 9.4, Secretary Island, minnow.
Martha Makara, 22 Brigadoon Place; 6.8, Secretary Island, hootchie.
A. Ives, 15-2780 Spencer Road; 10.0, Sooke, Strip Teaser.
Edwina Chalmers, 3219 Shelley Street; 8.8, Secretary Island, minnow.
Al Rutledge, 3131 Carman; 6.8, Sooke, Minnow Teaser.
Dick Helmbecker, 1024 Englewood Road; 7.0, Secretary Island, Strip Teaser.
Gerry Brooks, 3624 Departure Bay Road, Nanaimo; 5.9, pink, Secretary Island, minnow.
Bill Larson, 2830 Admirals Road; 7.0, 6.8, Secretary Island, Strip Teaser.
Inge Kroppmanns, 2575 River Road, Sooke; 9.8 pink, 8.8, 7.8, 5.8, Secretary Island, hootchie.
Debbie Meredith, 183 Lily Avenue; 5.7, Secretary Island, pink Squid.
Lou Smith, 5020 Wesley Road; 9.4, Secretary Island, minnow.
Michael Moss, 7079 Richview Drive, Sooke; 8.4, Sockeye, Sooke, hootchie.
A. P. Allen, 1752 Island Hwy.; 5.8, Secretary Island, Strip Teaser.

Sunny Shores Resort and Marina
J. Van Goozen, 201-430 Chester; 18.8, 9.0, Secretary Island, Strip Teaser.
Stan Slater, 2649 Selwyn Road; 5.4, Secretary Island, Strip Teaser.
Gary Maxwell, 4412 Torquay Drive; 6.8, Secretary Island, hootchie.
W. H. Durnin, 3253 Megan Place; 8.0, 6.0, Sooke, hootchie.
David Amirault, 2400 Dalhousie Street; 8.8, Secretary Island, hootchie.
Susan McDormann, 3420 Woodburn; 6.8, 5.0, Secretary Island, minnow.
Robert William Pruden, 9507-133 Avenue, Edmonton, Alberta; 5.14, Secretary Island, hootchie.
Spike Hasmyth, 1004 Camiso Del Rey, Whittier, California; 10.8, 7.4, 6.4, Secretary Island, minnow.
J. S. Newell, 3273 Fulton; 6.12, Secretary Island, anchovy.

Herringbait Hotel
Wayne Alexander, 666 Happy Valley Road, R.R. 1; 6.0, Otter Point, hootchie.
Debbie Alexander, 666 Happy Valley Road, R.R. 1; 6.0, 21.8, 5.0, 5.8, Otter Point, minnow.

Mine Mansion
Evelyn Davies, 719 Selkirk Avenue; 6.4, sockeye, Otter Point, hootchie.

Cheanuh Marina
Lynn E. Sheppard, 3957 Carey Road; 34.0, 5.0, Beechey Head, minnow.
G. L. Mills, 4116 Sooke Road; 31.0, 6.0, Beechey Head, Strip Teaser.
Fred Cook, 572 Whiteside; 27.8, Beechey Head, minnow.
Gilbert Olsen, 9452 Lochside Drive, Sidney; 14.0, 8.0, pink, Trap Shack, anchovy.
P. L. Wall, 4362 Happy Valley Road, R.R. 1, 6.8, Beechey Head.
Art Maff, 4554 Morland; 6.8, Beechey Head, minnow.
Paul Cancade, 354 Dawson Street, Thunder Bay, Ontario; 19.0, 8.0, pink, 5.0, 5.0, Beechey Head, minnow and hootchie.
J. C. Semenowich, 2905 Mount Wells Drive; 5.0, sockeye, Beechey Head, hootchie.
Gordon Heal, 1299 Pearce Crescent; 13.0, 8.0, Beechey Head, minnow.
Brett Meek, 6540 Thorp Road; 7.0, Beechey Head, Strip Teaser.
Bruce Cook, 572 Whiteside; 8.0, 6.5, Beechey Head, minnow.
Fred Cook, 572 Whiteside; 8.0, 6.5, 5.0, Beechey Head, Zapper.
M. Fitzgerald, 985 Thomas Street; 6.8, 6.8, pinks, Beechey Head, hootchie.
E. Zwolak, 2033 Chaucer Street; 8.8, Beechey Head, minnow.
Eugene Denes, 616 Cornwall Street; 8.0, 6.8, 5.0, 7.0, Beechey Head, hootchie.
Wicker Watt, 372 Lagoon Road; 6.0, Church Rock, Strip Teaser.
Mae Freelove, 2602 Prior Street; 6.8, Beechey Head, minnow.
A. Jordan, 1901 Nicholas Road; 5.0, Becher Bay, minnow.
Peter Planiden, 316 Gore Street, Nelson; 7.8, pink, 8.0, pink, Beechey Head, anchovy.
C. E. Carlson, 190 Helmcken Road; 7.0, 6.4, Beechey Head, Strip Teaser.
Brian Walmsley, 3067 Balfour Street; 7.0, 7.0, pink, 5.0, Beechey Head, minnow.
Bayden Robinson, 559 Heatherly Road; 8.0, Trap Shack, minnow.
N. F. Forward, 1464 Jamaica Road; 5.0, pink, Trap Shack, minnow.
Tony Nowie, 966 Michigan Street; 34.0, 14.0, 8.0, pink, Trap Shack, anchovy.
A. Woroniecki, 69-2911 Sooke Lake Road; 6.0, Becher Bay, hootchie.
George Bevis, 2056 Frederick Norris Place; 6.0, pink, Beechey Head, Super Strip Teaser.
P. Ward, 3-1912 Duchess Street; 8.0, Beechey Head, hootchie.
Renato Schicchi, 3381 Veteran Street; 12.0, 9.0, 7.0, Beechey Head, hootchie.
E. J. Roger, 1109 Lyall Street; 20.0, Beechey Head, minnow.
Brian London, 63-3 87 Gordon Head Road; 21.0, Beechey Head, anchovy.
Bill Phillips, 4274 Happy Valley Road; 6.0, Beechey Head, Strip Teaser.
David Schoeman, 4[illegible] Bilton Place; 7.8, Beechey Head, Minnow Teaser.
Eugene Denes, 616 Cornwall Street; 8.0, 7.0, 7.0, 5.0, Beechey Head, Strip Teaser.
Carole Laif, 2838 Hagel Road; 8.8, 10.0, Becher Bay, hootchie.
Wendy Hitchings, 736 Jasmine; 9.8, pink, Beechey Head, minnow.
F. Brehniuk, 1817 Fairhurst; 13.0, Becher Bay, minnow.
King Smith, 766 Hutchinson; 15.0, Beechey Head, Strip Teaser.
David Peters, 641 Atlantic Avenue, Winnipeg, Manitoba; 8.0, pink, Beechey Head, Strip Tease.
Ken Zarelli, 705 Wilson; 6.0, 5.8, Beechey Head, Strip Teaser.

the Bay

GREAT FALL SALE CORRECTION

Item 3—13 in the Great Fall Sale Flyer is incorrectly illustrated showing Sewing Machine Model 1222. Model described is Model 1197.

We regret an inconvenience this error may have caused our customers.

WHAT DID YOU DO WHEN THE DANCING STARTED?

- ☐ Did you refuse to dance at all?
- ☐ Did you find your dancing outdated?
- ☐ Did you step all over your partner?
- ☐ Did you feel embarrassed?
- ☐ Did you sit out the Latin Dances?
- ☐ Did you feel left out?
- ☐ Did you wait for liquid confidence to take hold before dancing?
- ☐ Did you refuse an invitation to go dancing because you could not dance?
- ☐ Did you simply not get an invitation to go to a dance party?

This shouldn't happen when it's so easy and so much fun to learn at Arthur Murray's!

It's Our 62nd. Anniversary

Join us! Gain the confidence you need to move gracefully — together!

Learn to hold your partner again; to lead — to follow. After all . . . TOUCH DANCING IS HERE! It's a beautifully moving experience.

And now, as we celebrate 62 years of teaching the world to dance, you'll discover the finest dance instruction costs far less than you thought!

CALL NOW and you won't ever "sit-the-next-one-out" again!

385-1476

12 VISITS

Private Lessons—
Semi-Private Lessons
Practice Sessions

All for Only $22.00

Offer expires Sept. 5

"You're just 2 feet away from really living!"

Arthur Murray
FRANCHISED DANCE STUDIOS

In Victoria at 715 YATES

272 GORGE ROAD WEST, GORGE SHOPPING CENTRE

FAIRWAY DISCOUNT HOUSE

HOURS
7 DAYS A WEEK
WEEKDAYS, 9-9
SUNDAYS, 10-7

BACK TO SCHOOL DISCOUNT SALE

Prices Effective Wed., Thurs., Fri., Sat. Aug. 27, 28, 29, 30.

WE RESERVE THE RIGHT TO LIMIT QUANTITIES

Fresh Young TURKEYS 69¢ lb.
Never Frozen 6-lb. utility while stocks last. with $5 order or over.

YOUNG DUCKS 89¢
Utility Frozen. lb.

FRESH BOLOGNA 59¢ lb.
By the Piece

Canada Gr. A Beef Boneless Oven ROAST 1.59 lb.
Rump, Top, Bottom Round

SIRLOIN STEAK lb. 2.29
T-BONE STEAK lb. 2.49
CLUB STEAK lb. 2.19

Local Fresh CORN on the COB 12 For 1.00

Seedless GRAPES 39¢ lb.

Fresh Ripe TOMATOES 4 lbs. 1.00

CRISCO Pure Vegetable Shortening 3-lb. tin 1.79
Imperial 3-lb. pkg. MARGARINE 1.69
Kellogg's 17 oz. RICE KRISPIES large pkg. 89¢
CRISCO OIL 128-oz. bottle 5.39
Robin Hood PRECOOKED OATS Reg. 65c 39¢
Nabob INSTANT COFFEE 10-oz. large jar 1.49
Royale 2 ply BATHROOM TISSUE 4-roll pack 89¢
Carnation COFFEE MATE 16-oz. large jar 1.19
REYNOLDS WRAP FOIL 18"x25" 79¢
MONARCH WHIP DESSERT TOPPING tin 59¢
Highliner FISH and CHIPS 20-oz. pkg. 79¢
Holiday Farm Frozen MEAT DINNER 1-lb. pkg. Salisbury Steak, Sliced Beef and Gravy 77¢
DRY FRY 9-oz. tin 99¢
FAB Detergent 5-lb. box, King Size 1.69
Romper PET FOOD 25 oz. KING SIZE TINS 4 tins 89¢

Toronto trading

TORONTO (CP) — Price on the Toronto stock market moved sharply lower. Tuesday

CLOSING AVERAGES

154 Industrials	185.23	—0.97
12 Golds	351.35	—3.10
29 Base Metals	77.71	—0.41
19 Western Oils	184.70	—1.61

Volume 1.29 million.

trimming the impressive gains recorded the previous two sessions. Trading was light.

Analysts say the recent advance was of a technical nature supported by scattered bargain buying following an extended period of declines.

They say rising interest rates and inflation continue to weight heavily on the market.

United Canso, which reported earnings of $5.92 a share for the nine months ended June 30, compared with seven cents a share for the same period a year ago, gained ⅛ to $8⅛.

Dylex Ltd. A gained ¼ to $7⅞. The company reported higher net income for the first half ended Aug. 2.

BOX SCORE

	Tues.	Mon.
Issues traded	609	570
Advances	122	208
Declines	230	141
Unchanged	257	221
New highs	7	13
New lows	8	10

Price Co. which gained 1¼ Monday, fell 1 to $17¼, Royal Trust A ¾ to $21¾, Pacific Pete ¾ to $22⅞, Alcan ¾ to $23½ and Vulcan Industrial Packaging ¾ to $11¾.

Bell Canada edged up ⅛ to $43⅝ and Canada Packers C ⅛ to $20⅝.

Among mines, Dickenson lost ⅜ to $7⅝, Giant Yellowknife ¼ to $9, Dome Mines ⅛ to $45¾ and Pamour Porcupine ⅛ to $5⅞.

ACTIVE STOCKS

Vol.		Close	Chge
35900	Oshawa Grp A	5¼	— ¼
23251	Bank of Mont.	17½	
20350	Nsi Marketing	2.15	+ .45
17450	Texasgulf	31⅜	— ¼
15420	Simpsons Ltd.	8¼	
12932	Hir. Waker A	31¼	— ¼
12930	Cdn Pacific	14⅝	— ⅛
12716	Gulf Oil Cda.	29	— ¼
12450	Pacific Retes	22⅞	— ¾
11100	Cda Packers C	20⅝	+ ⅛
	Mines and Oils		
58016	Cam Mines	.56	+ .04
25800	Cons Morrison	1.37	— .05
23000	McAdam Mining	.37	— .01
20900	Upper Cda. Res.	1.16	+ .03
18200	Northland Oils	10½	+ ½

GROUP AVERAGES

Banks	328.39	—0.01
Beverages	297.57	—1.67
Chemicals	122.05	+0.22
Communications	488.42	+0.48
Construction material	160.38	—1.37
Food processing	269.05	+1.28
General manufacturing	167.03	—0.40
Industrial mines	119.55	—1.37
Merchandising	367.17	—0.13
Oil refining	204.75	—1.20
Paper—forest products	108.39	—1.65
Pipelines	155.64	—1.25
Real estate	169.07	+0.26
Steels	214.79	—1.54
Trust and loan	235.63	—2.04
Utilities	135.09	—0.02

Up 4, Down 12.

MARKET REPORT

Closing quotations for Tuesday, Aug. 26, 1975

Quatations supplied by The Canadian Press, Richarson Securities, Pitfield Mackay Ross and Co. Ltd., Merrill Lynch, Royal Securities Ltd., A. E. Ames and Co., Pemberton Securities, McLeod Young, Weir and Co., Dominion Securities Corp., Harris and Partners Ltd., Bongard, Leslie and Co. Ltd., the Royal Bank of Canada and the Bank of Nova Scotia.

TORONTO CLOSING STOCKS
Distributed by CP
Toronto Stock Exchange—Aug. 26

Complete tabulation of Tuesday transactions. Quotations in cents unless marked $. z—Odd lot, xd—Ex-dividend, xr—Ex-rights, xw — Ex-warrants. Net change is from previous board-lot closing sale.

Stock	Sales	High	Low	Close	Net Ch'ge
	A	and	B		
Abby Glen	2850	405	395	400	
Aby Gln w	900	117	117	117	
Abitibi	3086	$10¾	10⅝	10⅝	— ⅛
Abitbi 10	530	$50⅛	50⅛	50⅛	
Acklands	1018	$16	15¾	15⅞	— ⅛
Acres Ltd	260	$8¾	8¾	8¾	— ½
Agnico E	z45	$5	5	5	
Agra Ind	600	$5¾	5⅝	5⅝	— ⅛
Albany	5500	26	25	25	— 1
Alt East G	8300	$7	6⅞	7	
Alta Gas A	6031	$12¼	12	12	— ¼
Alta G C p	1013	$52	52	52	
Alta G D p	z4	$132	132	132	
Alta G E p	200	$21¼	21¼	21¼	
Alta Nat	500	$22⅝	22½	22½	+ ¼
Alcan	5068	$24⅛	23½	23½	— ¾
Alcan pr	100	$27¼	27¼	27¼	
Algo Cent	2700	$13¼	13¼	13¼	
Algoma St	1191	$27⅝	27	27	— ¼
All-Can B	500	250	250	250	
Allarco Dv	300	$9½	9⅜	9⅜	— ½
Alliance B	830	405	405	405	
Alminex	160	$5⅛	5⅛	5⅛	— ⅛
Almin 4½ p	z75	$32½	32⅛	32½	
Am Bonza	1400	236	236	236	
Am Larder	500	40	40	40	
Am Leduc	9000	6	6	6	
Andres W	360	$10¾	10¾	10¾	
Ang CT 265	z10	$25¼	25¼	25¼	
Ang CT 290	190	$28¾	28¾	28¾	— ¼
Anthes C p	512	$65	65	65	
Aquitaine	1800	$20	20	20	
Argus B pr	100	$27⅝	27⅜	27⅜	— ⅜
Asamera	3900	$8⅛	8⅛	8⅛	
Asbestos	100	$19¾	19¾	19¾	— ½
Ashland C	300	$7⅜	7¼	7⅜	+ ⅛
Atco A	940	$10	9¾	9¾	— ⅛
Auric Res	4999	29	27	27	— 2
Autolec I	800	$5½	5¼	5¼	— ¼
Ato Hard A	100	$12¼	12¼	12¼	+ ¼
Avoca M	2000	20	20	20	— 8
BC Sugar A	250	$20¾	20¾	20¾	+ ⅛
BC Sugar P	z30	$11¾	11¾	11¾	
BP Can	858	$11¾	11¾	11¾	— ¼
Bad Boy	400	475	475	475	
Bailndery	2100	43	43	43	
Banister C	200	$6⅜	6⅜	6⅜	— ¼
Bank BC	z46	$16¼	16¼	16¼	
Bank Mtl	23251	$17⅞	17½	17½	
Bank N S	2971	$44½	44	44⅝	— ⅛
Bankeno	3600	190	185	185	
Bary Expl	500	58	58	58	
Baton B	1300	$8⅜	8⅜	8⅜	
Becker B p	200	$6⅜	6½	6⅜	
Belding A	900	$6¾	6¾	6¾	— ⅜
Bell Canad	5676	$43⅝	43½	43⅝	+ ⅛
Bell A pr	z50	$43⅛	43⅛	43⅛	
Bell C pr	200	$26	26	26	
Bell D pr	z25	$47¾	47¾	47¾	
Bell 2.28	1725	$26½	26¼	26½	
Beth Cop A	633	$11¼	11	11¼	— ⅛
Black P A	100	375	375	375	+10
Block Bros	700	325	320	320	— 5
Border C	1000	205	205	205	
Bovis Cor	2117	128	122	124	— 2
Bow Valy	1690	$14	13¾	13¾	
Bowater	100	330	330	330	+20
Bralor Res	500	220	220	220	— 5
Bramalea	400	$5⅛	5⅛	5⅛	
Brameda	1500	85	84	84	— 2
Brascan A	2404	$12½	12⅜	12⅜	— ⅛
Brenda M	900	430	425	425	— 5
Bright A	100	$11	11	11	+ ½
Brinco	z125	$5⅛	5	5⅛	
BC Phone	2500	$10⅝	10½	10⅝	
BCPh 4⅞ p	z2	$42½	42½	42½	
BCPh 4½ p	z50	$44	43¾	44	
BCPh 4¾ p	z21	$47¼	47¼	47¼	
BCPh 4.84	1320	$12⅞	12¾	12⅞	+ ⅜
BCPh 6 pr	z5	$59	59	59	
BCPh 6.80	100	$17	17	17	— ½
Broul Reef	1000	28½	28½	28½	— ½
Bruck A	z50	$8	8	8	
Brunswk	2800	405	405	405	
Budd Auto	100	$5	5	5	— ⅛
Bulora Cor	z200	90	82	82	
		C			
CC Yachts	100	258	258	258	
CAE A	250	$9¼	9¼	9¼	
CFCN	200	$6½	6¼	6¼	— ¼
Cad Frv	1955	$11⅞	11⅝	11⅞	+ ⅛
Cad Frv A	z35	$16	15½	16	
Cal Pow A	180	$25¾	25¼	25¼	— ¼
Cal P 7½ p	z50	$76	76	76	
Calmor IB	2350	73	73	73	+ 3
Cam Mine	58016	57	53	56	+ 4
Camflo	716	$12¾	12½	12½	
C Chib A	200	415	415	415	—10
Camp RL	800	$26	26	26	— ⅛
Campau A	400	$5⅜	5¼	5¼	
Can Cem L	125	$10½	10½	10½	— ¼
C Geothor	3500	40	38	38	— 2
Can Malt A	125	$22¼	22¼	22¼	+ ⅛
C Nor West	850	415	415	415	— 5
C Pakrs C	11100	$20⅝	20⅜	20⅝	+ ⅛
Can Perm	100	$17⅜	17⅜	17⅜	— ¼
C Safway p	z10	$79¾	79¾	79¾	
CS Pete	5800	225	220	220	—10
CSL pr	200	400	400	400	+ 5
C Tung	600	315	310	310	
C Cable w	100	145	145	145	— 7
Cdn Cel	1000	$5⅛	5	5	
CC Man A	300	$19¾	19¾	19¾	
C Ex Gas	5400	305	295	300	— 5
CGE	z75	$26¾	25	25	
C Hidrogas	3550	116	116	116	— 4
C Homestd	900	$5	5	5	
C Hydro	830	$6⅞	6¾	6⅞	+ ⅛
C Imp Bank	3055	$26½	26¼	26¼	
C Ind Gas	1529	$6¾	6⅝	6¾	
CIL	150	$21½	21½	21½	+ ⅛
CI Powr A	150	$13⅜	13⅜	13⅜	— ⅛
C Lencobr	3000	9	9	9	
CLI Pete	2000	14	14	14	
C Manoir	400	375	375	375	
C Marconi	6600	420	415	420	+10
C Merrill	700	$5	5	5	
C Ocdental	200	$10⅞	10¾	10¾	— ¼
CP Inve	3773	$16⅝	16⅜	16⅝	+ ⅛
CP Inve pr	150	$33	33	33	+ 1
CP Ltd	12930	$14⅞	14½	14⅝	— ⅛
CPL A p	200	$8⅛	8⅛	8⅛	
C Reserve	275	260	252	252	— 8
Cdn Salt	100	$14½	14½	14½	+ ¼
Cdn Tire A	468	$49	48¾	49	
C Ulties	2302	$9	8½	9	+ ⅛
CU 10¼	100	$26	26	26	+ ⅛
C Util w	1900	180	175	175	—25
C Vickers	100	$16½	16½	16½	— ½
CWN 5½ p	100	$11¼	11¼	11¼	+ ¼
Canron	2000	$18⅝	18⅜	18⅝	— ⅜
Capit Div	1200	36	36	36	+ 1
Cara	z35	390	390	390	
Carl OK	5525	273	267	267	— 5
Carl A p	300	$18½	18½	18½	+ ⅛
Carma D	1100	$11½	11½	11½	— ⅛
Cassiar	3700	$7	6¾	6¾	
Celanese	555	485	480	485	
Celan 175 p	100	$17	17	17	
Chieftan D	7250	$8⅛	7⅞	7⅞	— ¼
Chimo	500	101	101	101	
Chrysler	3310	$11½	11⅛	11⅛	— ⅜
CHUM	z28	$7	6½	7	
CHUM B	z81	$8⅛	8⅛	8⅛	
City Sav T	100	$10	10	10	+ ¼
Claiborne	800	240	235	235	— 5
Coch Will	z200	68	68	68	
Cockfield	200	445	445	445	+15
Coles Bcok	z10	$8⅜	8⅜	8⅜	
Cominco	4084	$33½	33⅛	33⅜	+ ⅛
Com Cap	z25	275	275	275	
C Holiday I	430	340	335	335	— 5
Coniagas	3300	85	80	80	+ 5
Conn Chm	300	400	400	400	—10
Con Bath	4400	$26½	26½	26½	
Con Bath p	116	$15¾	15¾	15¾	— ¼
C Bath 68 w	1000	$9¼	9¼	9¼	
Con Bldg	400	275	271	271	— 4
Con Fardy	11100	210	200	210	— 3
C Durham	4000	43	41	41	— 4
C Morisn	25800	144	135	137	— 5
C Rexspar	13980	54	49	53	+ 5
C West P	z20	80	80	80	
Con Distrb	7900	325	310	320	— 5
Cons Gas	4081	$12⅝	12½	12½	— ⅛
Con Gas B	z30	$62	62	62	
Con Gas D	3000	$20½	20½	20½	
Con Glass	100	$13¼	13¼	13¼	
Control F	2000	265	265	265	
Conwest	z20	345	345	345	
Cop Fields	500	115	115	115	+ 3
Cornat Ind	900	480	470	470	— 5
Coseka R	3600	320	315	315	— 5
Costin R w	1000	295	295	295	+15
Craigmt	200	445	445	445	
Crain R L	z8	$10⅝	10⅝	10⅝	
Crestbrk	100	315	315	315	—10
Crwn Life	z14	$61½	61	61½	
Crow Nest	1525	$29½	29	29	
Crush Intl	2230	$8⅜	8¼	8⅜	
Cuvier M	4425	97	96	97	— 2
Cygnus A	z10	$5	5	5	
Cygnus B	z30	$5	5	5	
Cyprus	2600	$9⅜	9⅛	9⅛	— ⅛
		D	to	G	
DRG Ltd A	1500	$6⅝	6⅛	6⅛	— ⅜
Dale-R	460	$8	8	8	
Daon Dev	100	$9	9	9	— ⅜
D Aragon	2000	15	15	15	— ½
Decca R	100	400	400	400	
D Eldona	3000	32	30½	32	
Denison	1923	$56	55½	56	+ ½
Dicknsn	3200	$7⅞	7⅝	7⅝	— ⅜
Doman I	300	$6⅜	6⅜	6⅜	
Dome	1600	$46¼	45¾	45¾	— ¼
Dome Pete	770	$30	30	30	
D Bridge	z5	$25¾	25¾	25¾	
D Citrs A	100	470	470	470	—30
Dofasco A	3004	$25⅛	25	25	— ½
Dofasco p	z10	$53	53	53	
Dom Store	700	$17⅝	17½	17⅝	+ ⅛
D Textle A	100	$8¾	8¾	8¾	
Domtar	435	$23	22⅞	22⅞	— ¼
Donlee M	2300	425	425	425	
Dover Ind	220	$24	24	24	
Dunde Pal	3333	30	30	30	
Dylex L A	700	$7⅞	7¾	7⅞	+ ¼
East Mal	2280	340	330	340	+10
East Sul A	2585	165	162	162	— 1
Elks Stors	500	$7	7	7	— ¼
Emco w	100	300	300	300	+10
Falcon C	4800	$7⅜	7¼	7¼	
Falcon	214	$34¼	34⅛	34¼	+ ¼
Fed Ind A	200	$5⅝	5⅝	5⅝	+ ⅛
Fidelity Tr	900	340	330	330	
Fields S	4500	$12⅜	12¼	12¼	— ⅛
Finning T	600	$8½	8½	8½	— ½
F Mar	500	40	40	40	— 2
Foodcrp Lt	250	235	235	235	— 5
Foodex S	z10	280	280	280	
Ford Cnda	350	$81¼	81	81	+ ½
F Sea A pr	100	$6⅛	6⅛	6⅛	— ⅛
Francana	300	$10⅛	10⅛	10⅛	— ⅛
Probex	4000	14	12	14	+ 1
Fruehauf	z20	$7⅜	7⅜	7⅜	
GEH Steel	900	$6⅜	6⅛	6⅛	— ¼
Gaz Metr	100	$6⅛	6⅛	6⅛	+ ⅛
Gaz 5.40 p	z5	$52	52	52	
Gaz M 66w	z200	20	20	20	
Gen Baker	200	$5⅝	5⅝	5⅝	+ ⅜
G Distrb A	800	$7¼	7¼	7¼	
GMC	610	$50	49½	49½	— ⅛
Genstar L	1881	$19⅜	19¼	19⅜	
Gnstar L w	220	$5	480	480	—20
Gnt Mascf	z125	50	50	50	
Giant Yk	1100	$9⅛	9	9	— ¼
Gibraltar	300	$5½	5¼	5½	+ ¼
Glendale	900	170	155	155	—35
Goldund M	1000	20½	20½	20½	— ½
Gozlan	300	450	450	450	—25
Graft G	225	$30½	30½	30½	+ ½
Granduc	8500	112	110	112	+ 7
Granisle	400	$12	12	12	— ¼
Gt Oil Sds	200	$5½	5½	5½	+ ⅛
GL Paper	200	$24	24	24	
GL Power	150	$15	15	15	— ½
GN Fin	z20	121	121	121	
Gt W Life	725	$51¼	50½	50½	
Gt West S	4400	$7⅜	7	7	— ⅜
G West wt	1500	260	255	255	— 5
Greyhnd	159	$17½	17½	17½	+ ⅛
Guar Trst	700	$5⅞	5¾	5¾	
Guard Cap	z70	280	280	280	
Gulf Can	12716	$29½	29	29	— ¼
Gulfstrem	1000	16	16	16	— 1
		H	to	L	
Hambro C	3900	210	200	200	—15
H Group	125	$5	5	5	+10
Ham Tr	710	$11⅛	11⅛	11⅛	
Harlequin	2000	$8¼	8⅛	8⅛	— ⅛
Harris J S	700	450	450	450	—15
H Wood	1000	62	62	62	— 4
Hawker S	1270	$6¾	6⅝	6¾	
Hayes D A	200	$5⅝	5⅝	5⅝	+ ⅛
Hollinger A	1510	$30½	30½	30½	
Home A	550	$26½	26⅜	26½	— ⅜
Home B	z50	$24⅛	24⅛	24⅛	
Horne Plt	1100	350	350	350	
Houston O	3900	145	143	143	
Hud Bay A	300	$19¾	19½	19½	— ⅛
H Bay Co	2240	$16⅝	16½	16½	
HB Oil Gas	2060	$30½	30¼	30⅜	
Huron Eri	1978	$24¼	24	24¼	+ ¼
Hur Eri 7¼	900	$21	21	21	+ ⅜
Husky Oil	1801	$18¾	18⅝	18⅝	— ½
Husky E w	1400	$6¼	5⅞	6	— ½
Hydra Ex	1500	40	40	40	+1½
IAC	2500	$18⅜	18¼	18¼	
IAC 4½ p	z15	$45	45	45	
Iso	400	102	102	102	
ITL Ind	1000	115	115	115	
IU Intl	4500	$11	10¾	10⅞	— ⅛
IWC Com	700	180	177	177	— 3
Imasco A	150	$30⅝	30⅜	30⅝	— ⅜
Imp Life	z30	$60	60	60	
Imp Oil A	5743	$25⅞	25¾	25¾	
Inland Gas	800	$9⅝	9½	9⅝	+ ⅛
Inter C B p	250	$15	15	15	— ¼
Inter C B w	500	230	230	230	— 1
Intrmetco	200	$6¾	6¾	6¾	— ¼
IBM	158	$185½	183	185½	+ ¼
Int Mogul	3000	272	260	260	—10
I Mogul A	1000	$8¼	8¼	8¼	
Inco A	6272	$27¼	26⅝	26⅞	— ⅜
Inco B	z1	$27⅝	27⅝	27⅝	
Interpool	100	$13¾	13¾	13¾	+ ¼
Intpr Pipe	2499	$12⅞	12⅝	12⅝	— ¼
Int Pipe w	925	102	100	100	— 2
Ipsco	866	$15¾	15½	15¾	— ⅛
Inv Grp A	500	$6¼	6¼	6¼	
Inv Grp 5 p	800	$13⅞	13⅞K	[illegible]	
Island Tel	z32	$9	8½	9	
Ivaco A	1050	$9	8⅞	9	
Jannock	100	$5⅝	5⅝	5⅝	+ ⅛
Jannock A	200	$11¼	11¼	11¼	— ¼
Jannock B	324	$11½	11⅜	11⅜	
Jelex	3000	8	8	8	— ½
Jorex Ltd	3000	19	19	19	
Kaiser Re	10425	$11⅛	10¾	10⅞	— ⅛
Kaiser wt	6005	$8⅛	8	8⅛	— ⅛
Kam Kotia	4000	82	82	82	
Kaps Tran	600	265	260	260	— 6
Keen Ind	2300	350	350	350	
Keeprite B	325	$6¼	6¼	6¼	— ¼
Kerr A A	866	$12½	12½	12½	— ⅛
K Anacon	2000	23	23	23	+ 1
Koffler A	100	355	355	355	
La Luz	1000	$8¼	8	8	+ ⅛
Labatt A	125	$18¾	18¾	18¾	— ⅛
Labatt A p	5660	$18⅝	18½	18½	— ⅛
Lab Min	250	$29¼	29¼	29¼	+ ⅜
Lacanex	3600	136	131	131	— 9
Lacroix I	500	$8¼	8⅛	8¼	+ ⅛
Laidlaw A	1000	$6	6	6	
LOnt Cem	3600	335	325	325	
Lakehead	z300	16	16	16	
Lau Fin	100	$6⅝	6⅝	6⅝	
Lau Fn 140	z30	$15	15	15	
Leigh Inst	2600	220	215	215	— 5
Levy A pr	z40	$5⅝	5⅝	5⅝	
Liberian	491	$16	15¾	15¾	— ⅛
Livingsto	4160	$9⅞	9¾	9⅞	+ ⅛
Living w	90	$5¾	5¾	5¾	— ⅜
Lob Co A	z12	$5⅛	5⅛	5⅛	
Lob Co B	220	$5½	5½	5½	
Lob Co pr	z70	$23½	22⅞	22⅞	
Lob Ltd Ap	z50	$14	14	14	
Lob Ltd Bp	450	$15¼	15¼	15¼	+ ¼
Lochiel	500	112	112	112	— 3
Loeb M	100	300	300	800	
Lost River	2000	300	295	300	+ 5
		M	to	O	
MDS Helth	5400	215	210	215	+ 5
MEPC	z60	$6⅜	6⅜	6⅜	
MICC	100	$10¾	10¾	10¾	— ¼
MH Cable	100	$9	9	9	— ½
Mclan H A	291	$9½	9¼	9¼	
MB Ltd	2386	$20⅜	20⅛	20⅛	— ¼
Madeline	300	225	220	220	— 5
Magna Int	200	$10⅞	10⅞	10⅞	— ¼
Magnetcs	2960	39	35	35	— 7
Majstc Wil	500	315	315	315	
Man Bar	8000	75	74	74	— 4
M Lf Gard	900	$20¾	20½	20½	
M Lf Mills	125	$26½	26½	26½	— ⅜
Maplex M	600	150	150	150	+10
Marcana	z94	11	11	11	
Martin	7000	18	18	18	
Mass Fer	5917	$16⅝	15½	16⅝	
Mas F 2.50	215	$25⅝	25⅝	25⅝	— ⅛
Matchan	6500	10½	10	10	— ½
Matgmi A	350	$15¾	15¾	15¾	
Mc Adam	23000	38	37	37	— 1
Mc Intyre	2800	$48	47½	48	+ ¼
Melton R E	3100	350	350	350	
Mercantil	4050	$19⅝	19	19	— ⅜
Merland E	500	180	180	180	— 3
Mindamr	4000	17	16	16	— 1
Mindustri	100	$5	5	5	
Minrl Res	1000	92	92	92	— 1
Molson A	1215	$21⅜	21⅛	21⅛	— ⅛
Molson B	2220	$19⅛	19	19	
Monarc W	800	60	60	60	+10
Moneco A	300	$14½	14½	14½	
Moore	5190	$45⅜	45	45	— ¼
Multi-Mi	8000	38	35	35	— 1
Murphy	500	495	495	495	+20
NBU Mime	1000	251	251	251	— 4
NSI Mark	20350	215	170	215	+45
NaChrs I	2700	$7	6⅞	7	
Nabrs Dig	100	$27¼	27¼	27¼	
Nat Sea A	z15	$8⅜	8⅜	8⅜	
Neonex	3200	151	149	149	— 1
New Ath	6075	14	13	14	
NB Tel	100	$12⅜	12⅜	12⅜	
N Goldvue	4000	6	6	6	
N Provid D	2300	27	27	27	— 1
N Senator	7000	13	12	12	— 1
N York Oil	2083	33	33	33	+ 1
Nfld Te 975	z35	$20⅛	20⅛	20⅛	
Noranda A	4675	$37⅛	36⅞	37	— ¼
Norlex	4000	18½	18	18	
NC Oils	300	460	460	460	
NCO pr	200	$33⅝	33⅝	33⅝	
Nor Ctl G	1626	$10	9⅞	9⅞	
Nor Ctl Bp	425	$17⅜	17⅜	17⅜	— 1
Nor Ct 150p	700	$17¼	17	17	— ⅜
Nor Elect	817	$27½	27¼	27½	+ ⅛
Ne Bell w	3100	$7¾	7¾	7¾	
Northgat	2000	380	375	375	— 5
Northld	18200	10½	10⅛	10½	+ ½
NW Util p	z10	$39½	39½	39½	
N Beauc	z40	16	16	16	
NS Savngs	100	$15¼	15¼	15¼	— ½
Nowsco W	700	$17	17	17	
Nu-Wst A	650	$9⅞	9¾	9¾	
Nufort Res	2500	14	14	14	— 1
Numac	2900	$11⅛	10⅞	11	+ ¼
OPI Ltd	100	175	175	175	— 5
OSF Ind	300	275	275	275	— 5
Oakwood P	8000	86	81	81	
Obrien	9000	65	63	63	— 1
Ocelot Ind	100	$6⅞	6⅞	6⅞	— ⅛
Okanagan	300	$7	7	7	
Orchan	2300	245	240	240	
Oshawa A	35900	$5⅜	5⅛	5¼	— ¼
Osisko	1000	19	19	19	— 1
		P	to	S	
Pac Coper	6000	67	62	63	— 6
Pac Pete	12450	$23½	22⅞	22⅞	— ¾
Page Pet	1000	155	155	155	
Paloma P	1514	176	176	176	
Pamour	3400	$6	5⅞	5⅞	— ⅛
Pan Centr	2000	125	120	120	— 8
Pan Ocean	4347	$10⅛	10	10	— ⅜
Pancana I	1000	85	85	85	— 1
PanCan P	4500	$15¾	15⅝	15⅝	— ¼
Patino N V	216	$13¼	13¼	13¼	
Pe Ben O	200	330	330	330	—20
Pembin B	1000	365	365	365	
P Dept S	455	$5¾	5¾	5¾	
P Jewl A	500	$5⅛	5½	5½	
Petrofina	207	$21½	21½	21½	+ ½
Peyto Oils	1600	370	365	365	— 5
Pine Point	425	$30	30	30	
Place G	1000	29	29	29	— 1
Placer	350	$20⅛	19¾	19¾	— ⅜
Plysr 840	3825	$24	23¾	23¾	— ¼
Pominex	2400	56	56	56	
Ponder	z400	44	44	44	
Pow Crp pr	300	$24½	24½	24½	— ½
Precamb	7500	86	80	84	+ 1
Pre Cable	100	$6⅛	6⅛	6⅛	— ⅛
Preston	600	$14⅞	14¾	14¾	— ⅛
Price Co	4899	$17½	16⅞	17¼	— 1
Pure Silv	700	285	281	281	— 4
QCI Ind A	200	219	219	219	
Qasar Pet	100	275	275	275	+13
Que Sturg	4800	300	290	300	
Que Tel B p	2000	$8½	8⅜	8⅜	— ⅜
Ram	200	230	230	230	
Ranger	3450	$16¾	16¼	16⅜	— ⅜
Rank Org A	600	270	260	265	— 5
Rayrock	3000	83	82	82	— 1
Redpath A	100	$24	24	24	+ ¼
Redstone	2000	25½	25½	25½	— ½
Reed Pap A	3425	$20¾	20½	20⅝	— ⅛
Reed Pap r	19728	59	55	55	— 3
Reed Oslr A	400	$6	6	6	
Reichhold	332	$20½	20½	20½	+ ¼
Reitman	150	$14⅝	14⅝	14⅝	+ ⅛
Reitman A	1000	$14	14	14	
Rembrant	200	$6½	6½	6½	+ ¼
Repub Res	2500	43	43	43	+ 3
Res Servic	400	185	185	185	
Revelstk	396	$8½	8½	8½	
Revnu Prp	4061	83	82	82	
Rileys D	100	120	120	120	— 5
Rio Algom	258	$32⅝	32⅝	32⅝	— ⅛
R Little	400	225	225	225	— 5
Roman	3200	$14	13⅝	14	
Ronyx Cor	1000	65	65	65	
Rothman	100	$13¾	13¾	13¾	— ¼
Rothm 2p	300	$15¾	15½	15¾	— ¼
Rothmn w	200	200	200	200	
Royal Bnk	2115	$34⅞	34½	34⅝	+ ⅛
Royal Tr A	781	$21¾	21¾	21¾	— ¾
Russel H	900	$10¾	10¾	10¾	
Ryanor	2000	5	5	5	
StL Corp p	z50	$50½	50½	50½	
Sandwell A	100	$6¾	6¾	6¾	— ¼
Schneld b p	430	$8⅝	8⅝	8⅝	+ ⅛
Scot Paper	z52	$22	20¾	20¾	
Scot York	1000	240	240	240	+15
Scurry Rn	z71	$15¼	15¼	15¼	
Seagram	2148	$31¼	31	31⅛	— ⅛
Shaw LE A	100	$6	6	6	+ ¼
Shell Can	8981	$16	15¾	15⅞	— ⅜
Sherritt A	8710	$7⅝	7½	7⅝	
Shore To S	1000	420	415	420	— 5
Siebens	1325	$11	10¾	10¾	— ½
Sifton Pre	100	$6	6	6	
Silvmq	13500	28½	27	28	+ ½
Silverwd A	400	$8½	8⅜	8½	+ ⅛
Simco Eri	100	240	240	240	
Simpsons	15420	$8¼	8⅛	8¼	
Simpson S	2899	$11⅛	11⅛	11⅛	— ⅛
Sklar M	800	280	275	280	+10
Sklar W	3400	145	135	145	+10
Skye Res	200	180	180	180	—20
Skyline H	2700	400	380	395	+ 5
Slater Stl	1100	$9⅜	9⅜	9⅜	— ⅛
Slater B pr	100	$12¾	12¾	12¾	+ ½
Slaf W Can	1700	$8	7⅞	7⅞	— ⅛
Sogepet	500	105	105	105	+ 9
Southm A	3033	$25⅜	25¼	25⅜	+ ¼
Spar Aero	1000	260	255	255	— 5
Spooner	6500	19	18	19	+ ½
Stand I A	400	$8¼	8¼	8¼	+ ¼
Stelco A	3497	$30⅜	30⅛	30¼	
Steep R	12450	133	130	130	
Stinbg pr	z20	$55	55	55	
Sullivan A	100	166	166	166	
Sunbrst E	z500	9½	9½	9½	
Sundale O	8550	$6¼	6	6	
Surpass C	1000	155	150	150	
Systems D	700	420	415	415	—10
		T	to	Z	
Tamblyn p	z50	$18	18	18	
Tara	z10	$15¼	15¼	15¼	
Teck Cor A	6080	315	310	310	+ 5
Teck Cor B	1566	260	259	260	
Texaco	328	$29¼	29	29	— ⅜
Txsglf	17450	$31¾	31⅜	31⅜	— ¼
Texore	3000	11½	11½	11½	
Thom N A	4200	$13	12¾	12¾	— ¼
Thom N pr	z20	$34½	34½	34½	
Toromont	100	305	305	305	
Tor Dm Bk	1813	$41¾	41½	41⅝	— ⅛
Tor Star B	565	$13¼	13¼	13¼	+ ⅛
Total Pet	3050	$5⅞	5¾	5¾	— ⅛
Traders A	8116	$14	13⅝	14	+ ⅛
Tr 10¼	100	$10½	10½	10½	
Trade 7½ p	618	$35	34½	35	+ ⅜
Trader 66 w	400	325	325	325	
Trader 69 w	200	$5½	5½	5½	
Tr Can Res	10000	52	50	50	— 3
Trans Mt	900	$10⅝	10½	10½	
Transair	120	180	180	180	— 1
TrCan PL	2282	$10¾	10⅝	10⅝	
TrCan A pr	z50	$58½	58½	58½	
TrCan B pr	1100	$29⅛	29	29	— ⅛
TrCan C pr	475	$36¼	36¼	36¼	+ ⅛
TrCan w	3975	34	33	34	+ 2
Traviway	1000	$6⅜	6⅜	6⅜	
Trin Chib	1000	13½	13½	13½	
Trizec Crp	309	$16¼	16¼	16¼	
Trizec w	1000	31	31	31	— 2
Tru-Wall	300	295	290	290	—10
Turbo R	6500	117	112	115	
Ulster Pet	1000	46½	46½	46½	— 2
Un Carbid	192	$21½	21½	21½	
UGas A	1400	$7½	7¼	7⅜	— ⅛
UGas 8¾	100	$19½	19½	19½	
Union Oil	929	$9¼	9	9	
U Asbesto	3200	475	460	475	+10
U Canso	4350	$8⅛	7⅞	8⅛	+ ⅛
U Corp B	z15	$14¼	14¼	14¼	
U Keno	3200	$10½	10⅛	10½	+ ¼
U Siscoe	6450	$5⅞	5½	5¾	
Un Tire A	1900	235	220	220	—20
Uni Trust	250	420	420	420	+ 5
UW OG	1000	60	60	60	— 5
Univr Gas	1300	325	320	320	
U Sections	200	440	440	440	—30
Upp Can	20900	120	118	118	+ 3
Van Der	435	360	360	360	+ 5
Versatile	1390	$10¾	10½	10⅝	
Versatil A	2800	$10½	10¼	10⅜	
Voyager P	200	$8¾	8¾	8¾	
Vulcan Ind	730	$12⅜	11¾	11¾	— ¾
Wajax A	150	$13¼	13¼	13¼	— ¼
Walk GW A	12932	$31½	31⅛	31¼	— ¼
Weldwod	400	$10½	10½	10½	
West Ind	z100	72	72	72	
Wstburne	425	$9½	9⅜	9⅜	+ ⅛
Wbur A p	z50	$27	27	27	
Wcoast Pt	800	420	415	415	
W Pet A p	375	$14¾	14¾	14¾	
Wcoast T	755	$20½	20½	20½	+ ¼
Wcost 8½ p	400	$51⅛	51	51	— ¾
Wcoast w	1650	195	190	190	—10
W Bcas A	500	$8½	8½	8½	+ ⅜
W Decalta	3000	$5¼	5¼	5¼	
West Mine	2600	210	206	210	+ 5
WSuppls A	300	$32½	32	32½	—1½
Westfield	1000	90	90	90	
Weston	10900	$18⅞	18	18⅞	— 1
White P A	z15	$15⅝	15⅝	15⅝	
Whonock A	454	$5½	5½	5½	+ ⅛
Wilco	10000	23	23	23	
Willroy	500	134	134	134	— 2
Winco A	100	460	460	460	+25
Windfall	z500	8½	8½	8½	
Woodreef	14500	46	44	45	+ 1
Woodwd A	200	$20½	20¼	20½	+ ⅛
Yk Bear	200	235	235	235	+ 2
Zellers	1200	$5¾	5⅜	5¾	+ ⅛
		Trust	Units		
BM-Rt un	1600	$12¼	12⅛	12⅛	— ⅛
BM-RTs wt	1240	145	145	145	+ 4
C Perm un	3000	$8¾	8½	8¾	+ ¼
Heitman u	900	$6⅜	6⅜	6⅜	
Heitman w	z120	32	32	32	
TD Realty	510	$26¾	26¾	26¾	
TD Relt w	835	196	190	195	+ 9

New York

NEW YORK (AP) — Concern over rising interest rates reasserted its grip on the stock market Tuesday, pushing prices into a broad decline in light trading.

CLOSING AVERAGES

30 Industrials	803.11	—9.23
20 Transportation	153.19	—2.05
15 Utilities	76.94	—0.29
65 Composite	242.29	—2.62

Volume 11.35 million.

The NYSE's composite index lost .56 to 44.71.

Prices moved upward briefly at the opening in a weak attempt to extend the technical rally that had carried the Dow to a 20.65-point gain over the two previous sessions.

But at the end of the first half hour the Dow was back to its closing level Monday and en route to a minus-7 reading by noon.

Brokers said it looked as though the market was simply unable to shake off the effects of the interest rate worries that have dogged it since early summer.

Copper Range posted the day's biggest drop, toppling 13⅜ to 25, while Amax rose ⅝ to 52½. Neither issue traded Monday folowing the announcement of a government antitrust suit seeking to block the two companies' merger plans.

Notable losers in the growth stock category included Digital Equipment, down 4¼ at 106¾; IBM, off 3¾ at 178¼; Xerox, 1¾ lower at 55¾, and Polaroid, down 1⅝ at 32½.

Among Canadian issues on the New York exchange, Alcan lost ¾ to $22⅝, Inco ⅝ to $25⅞, Hiram Walker ½ to $30⅛ and Campbell Red Lake and Dome Mines ⅝ each at $24⅞ and $44⅛ respectively.

ACTIVE STOCKS

Vol.		Close	Chge
145200	Texaco	23¾	— ⅛
132900	Am Tel Tel	45¼	— ¼
116300	Sony Corp.	10	— ⅛
98100	Fed Nat Mtg.	13½	— ⅝
77400	Polaroid	32½	— 1⅝
76800	Tex Util.	17¼	— ⅜
73200	Tiger Int.	10¼	— ½
72400	Xerox CP	55¾	— 1¾
71700	Occient Pet	17⅝	— 1¼
69100	Philip Morr.	44¼	— 1⅛
67700	Gen Motors	47¾	— ⅜
65200	Baxter lab	35⅝	— 2⅛
64800	Copper Rng.	25	—13⅜

QUOTATIONS

Alcan	22⅝	Gen Dynam	40½
Alcoa	44¾	Hilon Hot	24½
Allied Chem	35	Homestake	41¾
Allis-Chalm	9⅞	Honeywell	27⅜
Amer Air	7⅜	Inland Stl	39⅞
Amer Brds	36⅛	IBM	178¼
Amer Bcast	19⅝	Int. Harv	24⅜
Amer Can	28¾	Int Nickel	25⅞
Amer E P	18⅜	Int Paper	56⅞
Amer Metal	52½	Int Tel T	19⅜
Amer Motors	5⅞	Johns-Mann	21⅜
Amer Smelt	14⅛	Kaiser Al	28⅛
Amer Tel T	45¼	Kennecott	32¼
AMF Inc	16	Kraft	38⅞
Ampex	5¼	Kresges	30⅝
Anaconda	17¼	Ling-Temco	12⅜
Ashland Oil	15⅞	Litton Ind	7⅛
Atl Rich	100¼	Lockheed Air	8⅜
Avco	5	McDon Doug	15
Avon	37¼	Merck	69
Bell Howell	19	Minn MM	53⅝
Bendix	37	Mobil Oil	42
Beth Steel	36	Monsanto	69
Boeing	25⅜	Mont Ward	24
Boise Casc	22	Motorola	44⅛
Borden	22⅞	Nat Cash R	27¼
Borg-Warner	17	Natomas	24⅝
Brist Myers	57¾	Newmont	22
Brunswick	10¾	Owens-Ill	42½
Burl Indus	23⅞	Pac Gas	20¼
Burl North	30	Pan Am	3⅜
Burroughs	87⅛	Pen Central	1⅜
Caterpillar	65⅞	Pepsi	58¼
Celanese	36	Phil Morris	44¼
Chase Man	31⅝	Phil Pete	54
Ches-Ohio	30⅝	Pit Bowes	16⅜
Chrysler	10¾	Polaroid	32½
Coca-Cola	74	Proc Gamble	83½
Colgate-Pal	26¾	RCA	16⅜
Col Bcast	44¼	Repub Steel	31⅛
Comsat	37⅜	Revlon	68½
Control Data	15¾	Safeway	46¾
Con Edison	11¾	Scott Pap	14
Cons Oil-Gas	7	Sears Roe	60⅝
Crown Cork	39¼	Shell Oil	53⅝
Crown Zell	38¾	Singer	12⅛
Delta	22½	Sperry	39⅞
Disney	40⅜	Stand Cal	28⅜
Dow Chem	86¼	Sun Oil	32
Du Pont	119¼	South Pac	26
Eastern Air	4¼	Talley Ind	6¾
East Kodak	88⅜	Teledyne	18½
El Paso	11⅝	Telex	2⅛
Exon	85	Texaco	23¾
Fair Cam	43½	Texas Gulf	30⅜
Fed N Mtge	13½	TWA	6¼
Firestone	18½	Union Carb	59¾
Ford Motor	39	Union Pac	62
Gen Electric	43½	Union Oil	47⅛
Gen Foods	22⅜	Uniroyal	7⅜
Gen Motors	47¾	United Brands	5¼
Gen Tel E	21⅜	US Steel	62
Gen Tire	14⅛	Westn Air	7⅜
Georgia Pac	43	Westinghse	15⅜
Gillette	24¾	Weyerh'ser	38⅛
Goodyear	18¼	Woolworth	15⅝
Greyhound	13½	Wometco	14⅝
Gulf Oil	20¼	Xerox	55¾

BOX SCORE

	Tues.	Mon.
Issues traded	1770	1765
Advances	412	979
Declines	930	391
Unchanged	428	395
New high	10	3
New lows	13	13

MALASPINA COLLEGE

Register Now For

ARTS I — INTERDISCIPLINARY STUDIES

How do we cope in this age of anxiety?

For an in-depth discussion of:

- INITIATION
- IDENTITY
- INDIVIDUALITY
- INTERRELATIONSHIP

consider ARTS I, an alternative programme of studies for first year students. Instructors represent Literature, Sociology, and Philosophy, and will also draw on community resources.

Contact the Registrar — 753-3245
375 Kennedy Street
Nanaimo, B.C.

Classes Commence Wednesday, September 3, 1975

Vancouver

VANCOUVER — Prices were mixed in light trading Tuesday on the Vancouver Stock Exchange. Volume was 1.09 million and curb trading was 632,150.

Canterra gained 3 cents at $1.33 on 55,400 shares in the industrials. Ionarc was off 2 cents at .15 on 13,600. Venture dropped a penny at .23 on 12,500.

Copper Lake led the mines, up 3 cents at .31, on a turnover of 82,000 shares. Highland Mercury rose 2 cents at .48 on 68,500. Belmoral advanced 12 cents at $1.44 on 40,400.

Captain International was off a penny at .11 on 26,600 shares in the oils. Mountain States dropped 4 cents at .24 on 18,000. August Petroleum was unchanged at .19.

In the curbs, Claymore gained 7 cents at $1.35 on 68,900 shares. Decade advanced 12 cents at .54 on 60,800. Sarafand was off 2 cents at .20.

Stock	Sales	High	Low	Close	Net Ch'ge
		MINES			
Aalen	9600	26	24	24	—2
Achron	26000	20	19	20	
Aex	6400	350	345	345	—5
Afton	400	525	515	525	+25
Alice Lk	1000	12	12	12	
And Mns	39000	26	24	25	—2
Arcdia	7000	18	17	18	—2
Ardo	2000	7	7	7	
Aroden	1000	20	20	20	
Avino	2000	35	35	35	
Balfour	1000	20	20	20	
Barier R	17100	93	86	93	+7
Bath N	20780	86	81	82	—4
Blmorl	40400	114	100	114	+12
Benson	500	12	12	12	
Bow Rvr	3167	31	30½	31	
Bmac	2000	10	10	10	
BX Dev	9600	130	121	130	+9
Canwx	12000	8	8	8	— ½
Carolin	12600	250	240	241	—7
C Cons	5000	18	18	18	
Casino	1000	16	16	16	
Chanda	1000	50	50	50	+3
Charta	2000	14	14	14	
Chatex	1000	12	12	12	
Chrmx	500	20	20	20	
Cinabr	5000	15	15	15	
Citl Mil	3000	19	18	19	
Clman B	200	$12½	12⅜	12½	
Colt Ltd	1100	48	42	48	+6
C Bamt	11000	16	15	15½	+1
Cns Ctex	11300	30	25	30	+5
Cons Col	6000	20	20	20	
C Ftn Gh	9000	7	6	6	
Cons But	z250	5	5	5	—3
Con Trn	1500	16	16	16	—3
Copr Lk	82000	33	29	31	+3
Coralta	5050	38	36	37	—1
Cream	3000	17	15	16	—1
Cutlass	4500	19	18	18	
Cyp Anv	1400	940	925	925	
Cypres	39000	65	59	61	—6
Dalton	7000	5½	5	5	— ½
Dav Kys	500	18	18	18	
Dol Var	16000	15	15	15	
Dus Mac	4000	50	50	50	
Enex	3000	40	40	40	+9
Gnt Vent	1000	6	6	6	+3
G Gate	2000	20	20	20	
Gdn Gnt	500	35	35	35	—5
Grando	23500	17½	16	16	—1½
G. N. Pete	4000	14	14	14	
Grn Eag	20000	9	9	9	
Gsa Res	1500	37	37	37	—3
Hallark	22000	73	70	70	—3
Henriet	8500	25	24	24	
Hib Intl	8500	17	15	15	+1
Hi Lode	6000	5	5	5	
Hihawk	9000	18	18	18	
H Merc	68500	53	45	48	+2
Jackpt	5000	6½	6½	6½	
Jersey	6000	28	27	27	
Kamad	1000	12	12	12	+1
Lxnton	1000	4	4	4	
Lori E	27000	17	16½	17	+1
LP Ind	7000	34	33	33	
M M Prc	3000	23	23	23	
MNHE	z200	14	14	14	
Mvrck	5000	6½	6½	6½	
Midas	9500	35	32	32	—1
Mt Sick	2000	4	4	4	
Mt Wash	2000	8	6	6	
Nevex	100	120	120	120	
New Pyr	20600	67	63	66	+3
Nthair	1700	210	202	206	+3
N Home	15000	23	20	23	
Oxbow	2500	46	46	46	
Pcifc Rs	11000	200	180	200	+15
Parmnt	2000	7½	7½	7½	
Perry R	4000	180	170	170	
Primer	7000	7½	7	7	— ½
Prism	3000	19	19	19	+3
QC Exp	6000	19	18	18	— ½
Rackla	4000	25	25	25	+1
Rac Ind	6700	36	33	33	—1
Reako	12000	27½	27	27	
Redfrd	1500	20	20	20	
Rio Plat	6000	42	41	42	+1
Robert	5000	13	12	12	
Sabina	700	100	100	100	—5
S Jcinto	2000	25	25	25	+2
Seaforh	2000	51	48	48	—4
Shr Res	5000	24	24	24	—1
Sir Rdge	1000	3½	3½	3½	— ½
S Stndrd	3300	100	95	97	—3
Skast	3500	11	9	11	—1
Sonc Ry	2000	14	14	14	
Sonesta	2500	12	12	12	
Sproat	2000	19	19	19	+3
Taxal	11500	4	4	4	
Torngn	9000	27	25	25	—2
Trsmo	5000	6	6	6	
Tyee	6000	12	11	11	
U Hrne	850	38	38	38	—2
Vntrl	6500	17	17	17	
Vntor R	1000	36	36	36	
Vestor	1600	121	120	120	
Wicom	2700	70	68	70	
W Mines	1300	210	205	210	
Yukn Gd	7500	52	50	50	—2
		Warrants	and	Rights	
Sfth Wts	1500	12	12	12	
		INDUSTRIALS			
Alcan	400	$23¾	23¾	23¾	
Austin	5000	48	45	48	
BBC Un	800	$11½	11½	11½	+ ⅛
Con Mon	7000	21	21	21	
Corval	5500	37	30	37	
Dall Exp	2000	30	30	30	
Darva R	500	10	10	10	
Dasher	3000	15½	14	14	—2
Data Sys	4000	20	20	20	
Dns	5000	15	15	15	
Decade	60800	55	42	54	+12
Diana	5500	20	19	19	—1
Drcstr	7000	7	7	7	+ ½
Envoy	24500	10	8	8	—1
Espina	7000	32	31	32	+2
Exel	500	6	6	6	
Gbx Mns	9500	77	73	73	—4
Gentry	3000	16	15	15	
Geor	500	16	16	16	
Gold Vly	2000	20	20	20	
Gd Px	1000	68	68	68	—2
Grn Res	15000	44	42	44	
Grt Bear	7000	31	30	31	—1
Groton	5500	39	38	39	
High Str	7000	15	14	15	
Host	39000	83	63	63	—17
fShasta	2000	25	25	25	
Intl Tika	2500	14	14	14	
Kndahr	12950	190	181	183	—2
Kariba	58000	20	19	19½	— ½
Lion Mn	5000	8	7	7	—1
Lou Mex	3500	15	12	15	+1
Lurn Mt	1500	15	14½	14½	
Mcleod	5000	18	18	18	+2
Mns Dor	3000	53	50	50	
Mission	4000	35	35	35	
Monitr	4000	12	12	12	
Nahat R	3000	21	20½	20½	+ ½
NCong	2000	30	30	30	
New Den	3000	13	12	12	
New Wl	2000	6	6	6	
NMX	z400	33	33	33	
Nomad	18500	63	51	60	
N Valy	2000	11	10	10	
Norwih	1000	14	14	14	—1
Olymp	4500	44	44	44	
Orina	4000	39	39	39	
Ptrowt	6550	63	60	60	
Phico Rs	2500	22	22	22	
Premir	6000	17	17	17	+2
Rainbw	1500	60	60	60	
Rich Hil	1000	9	9	9	
Rio Sera	3000	13	12	13	+2
Rockel	2000	70	68	68	—2
Saratd	51000	20	20	20	—2
Swim Lk	12000	30	30	30	
Tagus	2000	8	8	8	
Tamp	10500	72	70	72	+2
Tapin	15250	29½	26	28	
Trado	1000	16	16	16	
TRV	2200	97	95	95	—2
Vanita	6500	13	11	11	
Balco	200	265	265	265	
Block	100	315	315	315	
C Tokar	550	105	105	105	
Canter	55100	133	127	131	+3
Comput	3000	30	30	30	—5
Cor Ind	200	470	470	470	—5
Daon Dv	4200	$9¼	9¼	9¼	
Gestalt	500	85	85	85	
GN Land	1800	80	78	80	
Int Land	156	$6½	6½	6½	
Ionarc	13600	15	15	15	—2
Key Ind	100	18	18	18	
Nwmrk	2000	115	110	115	+10
NW Spts	z40	315	315	315	
Ok Helic	100	$7¼	7¼	7¼	
Pace	z250	74	72	74	
PN Gas	z40	325	325	325	—5
PNG pr	z105	$15	14¾	15	
Potter	732	340	335	335	—10
Sartoga	1300	390	385	385	
Vnture	12500	24	23	23	—1
Wardr	1100	150	140	140	—5
WC Tran	100	$20½	20½	20½	
		Warrants	and	Rights	
Bbc Wt	200	120	120	120	
		OILS			
August	12000	20	19	19	
C Hdgs	200	115	115	115	
Capt Int	26600	11	10	11	—1
Charltn	8200	54	52	53	
Clonial	2000	45	45	45	
Coseka	10200	320	315	315	
Coynex	3700	151	147	150	
Futurty	2000	4	4	4	
Galvstn	1300	182	182	182	+2
Gt Reef	z300	31	31	31	
Mtn Stat	18000	82	76	76	—4
Pay Ill	7500	6	6	6	
Plains P	4000	13	13	13	
Prince	1000	12	12	12	
Rainier	10400	109	105	105	
Rand A	1000	35	30	30	—5
Seneca	1000	59	59	59	—1
Stampd	7750	187	180	185	—3
Sunlite	100	330	330	330	
Tcoma	9600	18½	18	18½	+ ½
		VANCOUVER CURB EXCHANGE			
Amber	6000	9	8	9	
Arctic	6100	17	16	17	
Avinch	6500	60	55	55	—2
Bch Gld	4500	35	33	34½	+2½
Bonevil	10000	29	29	29	+2
BPI	6000	17	16	17	+2
Brn Mns	1000	25	25	25	
Bur Gld	500	10	10	10	—2
Cadet	34000	25	20	24	+5
CXH	1000	30	30	30	
Chingr	1000	36	36	36	
Clayme	68900	135	125	135	+7

Mutual funds

TORONTO (CP) — Recent prices of mutual funds supplied by The Canadian Mutual Funds Association Tuesday. They are the net asset value per share or unit (NAVPS) last calculated by the fund in accordance with its pricing practice as contained in the prospectus of the fund. n—no sales charge, x—U.S. Fund, y—delayed NAVPS, xd—ex-dividend.

CMFA Members		**Cambridge Group**	
AGF Group		Growth	6.32
Amer Grth	4.10	Intl En	2.14
Cdn Gas En	11.36	Intl Gth	4.39
Cdn Sec Grth	4.83	Intl Income	3.32
Cdn Trusteed	4.37	Univest	5.37
Corp Invest	5.29	Cdn S Afr Gd	6.86
Corp Inv Stk	4.30	**Canagex Group**	
Growth Eq	5.57	yBond	9.09
Japan	6.73	yFund	9.20
Special	2.41	yInterntnl	7.42
All Canadian Gr		yMortgage	10.07
Compound	5.21	Capital Gth	9.84
Dividend	5.47	xChase	6.12
Northern En	3.26	xComp Cap	3.83
Revenue Grth	3.77	**Desjardins Gr**	
Venture	2.47	Canadian	6.95
4000	3.67	yHypothqs	4.26
Calvin Bullock Gr		yInternatl	6.28
Acrofund	1.11	yObligatns	4.75
CIF	4.31	Quebec	3.61
Eaton Group		PEP	2.12
Comnwlth	12.46	nySpec	3.69
Growth	8.03	yDomin Comp	6.19
Income	4.38	**Dreyfus Group**	
Interntnl	5.53	yInc	9.79
Leverage	3.06	yInternatl	10.55
Venture	2.78	yEntares Ivn	5.68
Viking	5.03	nExecut Can	5.87
Guardian Group		nExecut Intl	1.54
Enterprise	.82	xFld Trend	17.96
GIS Comp	8.22	nHarvard	5.37
nGIS Inc	2.66	Heritage	1.73
yGrowth Fu	7.78	**Industrial Gr**	
North Am	3.13	Indust Eq	4.75
Mutual Acum	5.40	Indust Gth	15.27
World Eq	4.92	Timed Invest	5.66
Investors Group		**Keystone Group**	
yGrowth	11.17	Canada	6.02
yInterntnl	5.14	Cus K-2	4.69
yJapan	7.96	Cus S-1	16.47
yMortgage	4.85	Cus S-4	2.72
yMutual	5.03	Polaris	2.84
yRetirmnt	5.29	xLex Rsrch	12.31
yProvid Mut	6.79	xManhatn	2.52
yProvid Stk	4.87	Marlborough	4.23
Nat Res Gth	3.69	Natrusco	13.87
Planned Invest Gr		**NW Group**	
Canada Cum	4.23	Canadian	4.47
Canada Grth	4.92	Equity	4.73
Pld Res	3.58	Growth	4.47
Pld Sec Inc	5.21	xOne WM St	12.90
Taurus	3.31	xOppenhmr	5.58
Pret et Revenu		**Pemberton Gr**	
Americain	7.28	nPacific Div	4.71
Canadien	6.23	nPacific Inc	2.68
Retraite	5.72	nPacific Res	2.46
Prevest Mut	6.81	nPacific Rt	4.59
Prudential Group		nPacific US	3.39
Growth	5.51	**PHN Group**	
Income	4.96	yBond	10.78
Savings and Inv		yCanadian	7.06
American	7.28	yFund	11.56
Canadian	6.23	yPooled	26.53
Retiremnt	5.72	nyRRSP	10.40
United Bond Sh		**PMF Managmnt**	
yRoyFund	6.09	ynPension Mu	6.01
yRoy Fund I	4.99	ynXanadu Fu	3.23
United Grou		**Principal Gr**	
yAccumul	4.07	Collective	5.16
yAccumul R	4.34	Growth	3.77
yAmerican	1.13	Venture	2.27
yHorizon	1.64	xPutnam	8.79
ySecurity	4.51	Scotiafund	.92
yVenture	2.26	xTech	5.95
yVenture Ret	3.88	yTemple Gth	8.21
Universal Gr		**Trans Canada Gr**	
Save Equity	7.51	yA	4.17
Save Inc	5.00	yC	10.75
Non Members		ySpecial	4.08
Andgeae	4.79	Vanguard	4.86
Assoc Inv	5.20	Western Grth	4.88
yBeaubran	4.36		
nBolt Tr E	5.62		

INVESTMENTS

11 Suites — 2 Stores **$218,000.**

30 Suites — Oak Bay WATERFRONT **$790,000.**

21 Suites — city **$315,000.**

City Business **$350,000.**
Clear title naturally.
Make $50,000 a year. You Should!

16 Suites — Fairfield TRY **$235,000.**

OWN YOUR OWN BLOOMING ISLAND
$1,800,000.
30 Minutes from Victoria.

A. E. HAYNES LTD.
(EST. 1910)
739 Fort St. 386-3271 658-8168
See Peter Brown

P.S. 50 ACRES, ALL SEWERED.
Ready for Subdivision.
$11,000.00 per acre.

More finance pages 9 and 10

Alberta

	Sales	High	Low	Close	Ch'ge
Alta Gs	400	21¼	21¼	21¼	
Barons	1000	3½	3½	3½	
Conventrs	400	250	250	250	
Cons Alc	3600	390	385	385	+10
Cord	2475	7¼	7	7	
Cryogenic	100	100	100	100	
Duke	500	85	85	85	
Jetex	500	160	160	160	— 5
Nemco	2000	100	100	100	— 5
Northrim	26600	145	100	145	+10
Petroquest	500	275	275	275	
Savanna	3200	30	25	25	—10
Shore	3000	55	53	53	— 7
Sparrow	500	110	110	110	
Terra	200	5⅜	5⅜	5⅜	+⅛
Thomson	300	465	465	465	—15
Topper	3000	4	4	4	4

Total sales: 48,775.

Commodities

	High	Low	Close
Chicago (per 0z.) — Silver			
Aug	4.89.00	4.71.50	4.72.50
Sept	4.90.00	4.70.00	4.70.00
Oct	4.94.50	4.75.20	4.75.20
Copper—New York (per 100 lbs.)			
Silver—Chicago (per oz.)			
Aug	60.80	60.20	60.20
Sept	60.90	60.20	60.20
Oct			60.90
Lumber—Chicago (per 1000 b.f.)			
Sept	123.50	121.40	123.40
Nov	129.50	126.20	128.50
Jan	135.20	134.50	136.20
Pork Bellies—Chicago (per 100 lbs.)			
Feb	86.80	85.75	86.40
Mch	85.50	84.30	85.10
May	84.55	83.25	84.20
Plywood—Chicago (per 1,000 b.f.)			
Not available.			
Gold—Winnipeg (per 0z.)			
Oct.	162.50	163.30	162.50
Apr			
Jan	167.60	166.70	166.80
April	172.30	171.60	171.60
July	176.60	186.30	176.30

Grain

WINNIPEG

FLAX—			
Oct	861	848	845
Nov	—	—	834
Dec	823	821	821
May	808	801	801
RAPESEED—			
Nov	—	—	650
Dec	—	—	640
May	—	—	610
RAPESEED—Vancouver			
Spt	744	744	744
Nov	—	—	711
Jan	710	693	693
Mar	676	667	667
RYE—			
Oct	331½	323	323
Dec	307½	296¾	296¾
May	307½	297	297
BARLEY—			
Oct	276	269¾	273
Dec	263½	258¼	261¾
May	264¼	259¾	262½
OATS—			
Oct	173½	170¾	170¾
Dec	—	—	162
May	162	161¾	161¾

CHICAGO

	High	Low	Close
Wheat—			
September	438½	420½	420½
December	457	439½	439½
March	469	452½	452½
Corn—			
September	319	309¾	309¾
December	318½	310¼	310¼
March	327	317	317
Oats—			
September	173	167½	167½
December	172½	166½	166½
March	173½	167¾	167¾
Soybeans—			
September	613	695½	595½
November	619	602	602
January	627	610½	610½
March	635	620½	620½
May	644	626	626
July	645	628	628

London

LONDON (CP) — Closing stock quotations in new pence unless pounds are indicated: x-indicates that quotation includes dollar premium based on latest conversion rate. Associated Brit Foods 55, Anglo Am of S. Africa 435, Babcock and Wilcox 103½, x-Barlow Rand 276, Bass Charrington 93, Bicc 112, x-Blyvoor 815, Boots 118, Bowater 160, Brit Am Tob 284½, Brit Assets Trust 44, Boc International 48, Brit Petroleum 537½, x-Broken Hill Prop 420⅝, x-Buffels 20⅛, x-Canadian Pac 10⅝ stgx, x-Charter Cons 184½, Cons Gold 237½, Courtaulds 124, Daggafontein 16, De beers 321½, Distillers 118¼, Dunlop 50, x-F. S. Geduld 29¼, EMI 186, Gen Elec 125, Glaxo 354½, Grand Metropolitan Hotels 68¼, Gr. Unv. Strs 174, Guest Keen 218½, Hawker Siddeley 282, Hoover 255.

x-Hudson Bay 12 1-16, ICI 265, Imp Tob 68¾, Judge 30½, x-Kloof 958, Marks and Spencer 109, Metal Box 242, x-Mim Holdings 193, x-Minorco 262½, x-Phillips 695, Plessey 76½, x-Poseidon 125½, Rank A 124½, Rio Tinto Zinc 176, Roan Consol 290, Sel Trust 525, Second Scott Inv 73¼, Shell T and T 335½, Tanganyika 172, Thomson 175, Thorn 175, Tube Investments 235, Ultramar 196½, Unilever 376, x-Union Corp 530, x-Vaal Reef 28¾, Vickers 126, x-Western Deep Level 19, x-Western Driefontein 41½, x-West Mines 93⅞, Woolworth 48½, W. Holding 33⅝, x-Zambian Copper 52.

BONDS (in pounds): Brit Transport 45⅝, Brit Cons 18, Exchange 1976 98⅝, Treasury 40½, War Loan 25 15-16.

The Financial Times Industrial index 319.6, up 3.8.

Money

At Montreal

U.S. dollar	1.0338	+ 1/50
Pound sterling	2.1798	+21/100

At New York

Canadian dollar	0.9673	— 1/50
Pound sterling	2.1085	+ 7/20

U.S. FUNDS

Purchase price of U.S. funds in Victoria area 1.0270 with 1.0275 for travellers cheques and 1.170 for coins. Selling rates 1.0375 for cheques and 1.0380 for cash.

Nominal selling rates of other monies in Canadian funds: Australia dollar 1.3680; Austria schilling .0580; Belgium convertible franc .0282; Bermuda dollar 1.0450; Brazil cruzeiro .1289; Bulgaria lev .9815; China renminbi .5600; Czechoslovakia crown .1925; Denmark krone .1760; France franc .2420; Germany mark .4050; Greece drachma .0342; Hungary forint .0195; India rupee .1225; Italy lira .001585; Japan yen .003535; Mexico peso .0840; Netherlands guilder .3980; New Zealand dollar 1.1350; Norway krone .1910; Poland zloty .0468; Romania leu .1963; South Africa rand 1.48; Spain peseta .0183; Sweden krona .2420; Switerland franc .3910; U.S.R. ruble 1.4140; Venezuela bolivar free .2413.

Metals

LONDON (AP)—Tuesday's closing metals bid-ask in pounds sterling per metric ton; silver in pence per troy ounce:

Copper—spot 625.5-626; futures 649-649.5.
Tin—spot 3,155-3,157; futures 3,224-3,227.
Lead—spot 185-185.5; futures 193.75-194.
Zinc — spot 357-357.5; futures 370-370.5.
Silver—spot 229-229.5; 3 months 236.5-236.7.

Bonds

(Street prices)

Day loan — tight, 8; call loan — tight, 8-½; com. pa — 8-⅜ for 30 dys; short Cda — active, off 10c; 9-¼ Feb 1-77 102.30-50; mid Cda — quiet, off. ½; Cda 4½83 76-⅜-⅝; long Cda — quiet, off ⅛-¼; Cda 9-½ Jun 15-94 97-¼; prov—quiet, off ⅛-¼; nt 9 Jly 1-83-98 98-½-¾; OH ⅛¼; Ont 9 Jly 18-3-98 98-½¾; OH -10-¼ May-2m 98-½-¾; corp mkt — quiet, unch; Union Gas 11-⅜ Sept 15-95 100-¼¾; U.S. bond mkt — quiet, up ⅛.

Montreal

CLOSING AVERAGES

65 Industrials	191.31	—1.15
13 Utilities	128.07	+0.05
7 Banks	270.85	+0.08
8 papers	110.07	—1.61
85 Composite	186.86	—0.78

Volume 378,200.

ACTIVE STOCKS

Vol.		Close	Chge
30772	Bank Mont.	17⅝	Unch.
25,610	Cdn. Tire	49¼	+ ¼
20425	Zellers	5¾	+ ⅛
16450	Sensormat	.20	Unch.
15,000	Mid Ind Ex	.21	— .01
13500	Treco	4.15	+ .30
10940	Bank NS	44½	Unch.
8000	Alcan	23½	— ⅝
7050	Gulf Oil	29¼	Unch.
6650	Pac Pete	22⅞	— ⅞
	Mines		
16500	Noram Rar	.23	+ .03
14900	Cadillac	.82	— 18

Dividends

Bank of Nova Scotia, 40 cents, payable Oct. 29; record Sept. 29; xd Sept. 25.

Thomson Newspapers Ltd., class A, 7.5 cents, increase of 1 cent; class B, 6.375 cents, increase of .85 c[illegible] payable Sept. 15; record Sept. 2; xd Aug. 28.

Gold

LONDON (AP)—Closing gold prices Tuesday in U.S. dollars per ounce: London—$161.95; Paris—$165.25; Frankfurt—$162.37; Zurich—$161.37; Hong Kong—$159.91; Beirut—$5,216 per kilo.

Silver

Closing basic price of 1,000-ounce certificates in the Victori[illegible] $4.79 U.S. bid per troy ounce and [illegible]ed. Previous day $4.83 and $4.93.

Shopper's Showcase

We've Put Everything Together And Tied a Ribbon On It!

(No Picture This Time Folks)
COME AND SEE US

1145 HILDA ST.
(just off Cook)

Open Daily 1 to 9 p.m.
hostesses on duty 1-4 Sun.

- 2-Bedroom, 1½ bath
- Walking distance to Beacon Hill Park
- Maintenance-free of worries.

COME NOW AND JOIN OUR LIST OF VIPs

KNOWLES REALTY LTD.
Bill Knowles 656-3779 384-8101 Greta Hoffmeister 592-6372

NORTHPORT
24 NHA CONDOMINIUM SUITES
FROM $29,200
(See today's classified section.)
BRIAN SHARP
385-7761 (24 Hrs.)
D.F. Hanley Agencies Ltd.
385-7761

Rates on rise

TORONTO (CP)—Moves by two Montreal trust companies to raise the interest rate paid on guaranteed investment certificates (GIC) indicates that mortgage rates will soon approach last year's record levels, say several financial analysts.

Montreal Trust Co. and Credit Foncier Franco-Canadien have increased their five-year GIC rates to 10 per cent while most other major trust companies are paying 9.75 per cent.

Analysts predict the higher GIC rates will lead to a battle among trust companies for longer-term deposit money used for mortgage lending. They say an increase in general mortgage rates can be expected shortly.

Leonard Rosenbert, president of First City Equities Ltd. of Toronto, says mortgage rates will likely increase to 12 per cent soon. He said hgher rates will force many house builders to delay winter projects on which financing now is being arrranged.

Current mortgage rates range between 11.5 and 11.75 per cent among the major lenders but at least two smaller trust companies are quoting rates of 12 per cent.

Canada Trust Co. of London, Ont. recently raised its prime conventional mortgage rate to 11.75 per cent.

Japan bankruptcy rattles central bank

TOKYO (AP)—The Kohjin Co., a pulp, textile and real estate concern with annual sales of about $250 million, said Tuesday it will declare bankruptcy, Japan's biggest corporate failure since the Second World War.

Authorities immediately sought to prevent a chain reaction of bankruptcies.

Teiichiro Morinaga, governor of the Bank of Japan, the country's central bank, delayed his departure for the International Monetary Fund annual meeting in Washington to deal with the Kohjin crisis.

He said the central bank will ask Japanese financial institutions to make sure a chain reaction of bankruptcies does not result. Other officials of the bank said small-and medium-sized firms linked to Kohjin probably will be given special lines of credit.

Morinaga said Kohjin's failure resulted from poor management, rather than the effects of central bank monetary policies. Japan's monetary authorities have been under pressure to ease credit, and new government measures aimed at stimulating business for recession-plagues corporations are expected to be announced next month.

Kohjin-founded in 1937 as a rayon producer but later diversified into textiles, pharmaceuticals, housing, paper, pulp and other lines—is estimated to have liabilities of about $500 million, or $670 million if those of its 39 affiliates are included. The value of its assets has not been determined. The firm employs 3,800 persons.

business
george gibson

Some who stare at those columns and columns of agate type and read accompanying stories about stock market ups and downs might easil yassume that people who deal in such things on a daily basis are rather dull individuals.

Don't believe it. While some may be, once in a while the language of the market becomes downright colorful. For instance, this weekend should see the blue-skying of the Canadian Development Corporation's well-publicized preferred share issue.

Potential investors so far have only been able to study the red-herring prospectus for a couple of weeks now while the various securities commissions go into its intricacies.

And then, what makes this one interesting among the marketeers is that it is Canada's first green shoe issue.

Colorful? You bet.

A word or two of explanation, before you get too browned off:

Blue sky — This term used to be employed more commonly in various states and provinces to protect the public against securities frauds. The regulations were called "blue sky laws" and are believed to have originated when a judge ruled that a particular stock had about the same value "as a patch of blue sky." Today the term "blue-skied" is used to indicate that a new issue has been cleared by the securities commission and may be distributed to the public.

Red-herring prospectus — Another name for a preliminary prospectus that is distributed (with official permission) in order to guage the amount of investor interest in a coming issue. It is important to know that companies distributing such prospectuses must be sure to see that all recipients be also given a copy of the final prospectus once it has been cleared.

Green shoe issue — This means that the underwriters agree to take down a minimum amount but will underwrite more if the demand warrants it. Tony Hampson, president of the CDC, said recently in Vancouver that such a situation was likely to happen but it wasn't "a tap issue," that is, it won't run forever. He also said that the term "green shoe" comes from a U.S. shoe company — Green Shoe Co. — that pioneered this form of share distribution.

□

BRIEFLY — NKK (Nippon Kokan), the same folks who are trying to bring B.C. a big new steel mill, are active elsewhere in North America. The second-largest steelmaker in Japan has signed an agreement with Inland Steel Co. of the U.S. to provide technical assistance in the installation of a large capacity blast furnace in Indiana . . . Coal, which came up big on B.C. Hydro's plans in its latest review of energy prospects for the province, is the subject of a three-day convention in Vancouver, Sept. 21-23. Premier Barrett will be the kickoff speaker . . . Speaking of speakers, William Pickett, general manager of American Motors (Canada) Ltd., will talk on marketing and promotional directions for 1976 at a special dinner meeting of the Sales and Marketing Executives of Victoria at the Empress Hotel Sept. 8 . . . Fall Greater Victoria Chamber of Commerce luncheon meetings resume Sept. 17 with Dr. Howard Petch, president of UVic, as speaker.

Earnings

Banque Canadienne Nationale, nine months ended July 31: 1975, $16,516,000, $2.36 a share; 1974, $13,727,000, $1.96.

Computrex Centres Ltd., year ended March 31: 1975, $120,000, three cents a share; 1974, $157,000, three cents.

Dylex Ltd., six months ended Aug. 2: 1975, $1,739,000, 30 cents a share; 1974, $1,471,000, 25 cents.

East Malartic Mines Ltd., six months ended June 30: 1975, $918,251, 22.1 cents a share; 1974, $707,924, 17.2 cents.

Lake Shore Mines Ltd., six months ended June 30: 1975, $142,798, 2.8 cents a share: 1974, $1,432,646, 28 cents.

Little Long Lac Gold Mines Ltd., six months ended June 30: 1975, $89,000, loss 2.4 cents a share; 1974, $370,000, profit, 10.1 cents.

Livingston Industries Ltd., three months ended July 31: 1975, $1,106,000, 63 cents a share; 1974, $878,000, 50 cents.

Malartic Gold Fields Quebec Ltd., six months ended June 30: 1975, $100,617, 2.2 cents a share; 1974, $436,072, nine cents.

National Hees Enterprises Ltd., six months ended June 30: 1975, $153,700, 23 cents a share; 1974, $125,100, 19 cents.

Okanagan Helicopters Ltd., six months ended July 31: 1975, $637,000, 67 cents a share; 1974, $309,000, 34 cents.

Somerville Industries Ltd., six months ended June 30: 1975, $48,000, seven cents a share; 1974, $392,000, 53 cents.

Somerville Industries Ltd., six months ended June 30: 1975, $1,296,000, no per share figures available; 1974, $1,543,000.

Willroy Mines Ltd., six months June 30: 1975, $664,051, 8.6 cents a share; 1974, $2,416,967, 31.8 cents.

Wright-Hargreaves Mines Ltd., six months ended June 30: 1975, $58,048, .6 cents a share; 1974, $44,226, .4 cents.

COMPARE
Clarence House
139 Clarence St.
(between Simcoe and Niagara)
- Magnificent sea view
- All are corner suites
- Guest suite
- Swimming pool, sauna, swirl pool, card room
- Undercover parking
- Ample storage facilities

Deluxe 2-Bedroom Condominium Suites
$51,000 to $76,000
EXCEPTIONAL VALUES
TRADE YOUR PRESENT HOME
SO WE MAY OFFER YOU A GUARANTEED SALE
OPEN DAILY 1 to 4:30 (Except Sunday)
EVENINGS 6:30-8:30
Call 592-2407 → EXCLUSIVE AGENTS
Whyte & Gower
OAK BAY PROPERTIES LTD. 2227 OAK BAY AVE.
"Victoria's Leading Condominium Brokers"

VICTORIA GLASS
NEW STORE FRONTS
360 Bay
386-4811 386-4141

Arran House
545 Rithet St.
Luxury Condominium Suites
1, 2 or 3 bedrooms, some suites with fireplaces, 1½ bathrooms, kitchen with 30" self-clean range, 14 cu. ft. frost-free fridge, garbage disposal, dishwasher, your own washer dryer, lockers plus ample in-suite storage. EXTRA LARGE BALCONIES.
From $38,400
VIEW 2-4:30 7 DAYS A WEEK
6:30-8:30 MON. through FRI.
Whyte & Gower
OAK BAY PROPERTIES LTD. 2227 OAK BAY AVE.
Exclusive Agents: Victoria's Leading Condomium Brokers: Call 592-2407
Built by J. Fitterer Builders Ltd. 388-7433, 598-1223

different
WE HAVE THE FINANCING — a down payment of $3,900 will give you a home of your own!
Tancred
"It's the difference that sets it apart"
Only four of these distinctive condominium suites are left. Each has a character and special features of its own and all are part of a superb conversion of this Rockland mansion into six unique condominium suites.
Priced from $39,900 to $47,500
View these Condominiums of Classic Elegance
1012 Terrace Ave. In the Heart of Rockland
Call 386-7086 or 388-9626 Today for an appointment to view
garthland developments

SPECIAL
SILVER
OFFER
See Classified Section 116
EMPRESS COINS.

THE SAVOY
777 BLANSHARD AT McCLURE
★ Just 7 fabulous view suites left offering security and happiness to wise Victorians. A good selection: Bachelor, 1-Bedroom, 2-Bedrooms left. ★
★ The fastest selling luxury steel and concrete high rise condominium in Victoria — will soon be sold out ★
★ You can't buy a piece of the rock, but you buy a piece of prime downtown Victoria ★
★ Distinguished neighbours include The Empress, Executive House and Chateau Victoria ★
★ Come view these luxurious apartment homes and find out why so many consider these suites an exceptional investment potential. ★
Life is really good at
THE SAVOY
OPEN TO VIEW 1-9
For Special Appointment:
Call the Savoy 382-7521
or Park Pacific 383-4124
or J. B. Young 598-1818 Res.
Park Pacific Investments

A preliminary prospectus relating to these securities has been filed with or delivered to, the securities commissions or administrators in all provinces and territories of Canada but has not yet become final. This advertisement has been placed to provide the Canadian public with the opportunity to obtain copies of the preliminary prospectus so as to be able to evaluate these securities for investment purposes. This advertisement does not constitute an offer to sell these securities. The offering will be made by the final prospectus only and there will not be any acceptance of an offer to buy these securities in any province or territory of Canada prior to the time a receipt for the final prospectus or other authorization is obtained from the securities commission or administrator in such province or territory.

CDC
Proposed public share offering
Convertible, redeemable, 7%, Class B, preferred shares
(carrying the right to two bonus common shares)
Price: $100 per share

In keeping with the purposes of the Act of Parliament which incorporated the CDC, it is now proposed that shares in the Corporation be made available to Canadian citizens and residents of Canada. Section 2 of the Act states:
"The purpose of this Act is to establish a corporation that will help develop and maintain strong Canadian controlled and managed corporations in the private sector of the economy and will give Canadians greater opportunities to invest and participate in the economic development of Canada."
Whether or not you have ever purchased stocks or bonds in the past, we will be pleased to send you, at no obligation, a preliminary prospectus. And a registered securities representative in any Dominion Securities Harris office in Canada will be pleased to answer any questions you may have about this proposed share offering. Contact the Dominion Securities Harris office near you or complete and mail this coupon.

DSH
To Dominion Securities Harris
P.O. Box 903, Victoria, B.C. V8W 2P9
(604) 382-8167
Please send me a preliminary prospectus for the CDC share issue.
Name: _____ (please print)
Address: _____ street
EE _____ city province code

OFFICE SPACE
★ ★ ★
WHITTOME BUILDING
(Fort at Blanshard)
OCCUPANCY NOV. 1st.
AIR CONDITIONED
ELEVATOR
JANITORIAL SERVICE
★ ★ ★
WES HOBSON 388-4271
J. H. Whittome & Co. Ltd.

We're Proud to Announce the Opening of
SEASIDE VILLA

OPEN TO VIEW 1-8 Mon. to Fri. 10-8 Sat.
1987 KALTASIN RD., SOOKE
Deluxe 2-bedroom Strata Title Homes
Situated on a 2.24-Acre Waterfront Site
Waterfront Condominiums
View these exceptionally well-designed four-plex units sited and designed to ensure complete privacy and proper orientation to the water views and for maximum use of the luxury 2.24 acre waterfront site.
Your choice of 28 2-Bedroom Homes
Featuring:
Attractive brick fireplaces, separate outside entrances, private patios or balconies, individual vegetable gardens, extra large master bedrooms, wall-to-wall carpeting, major appliances, electric heat and cablevision.
Plus
A separate amenity building with day care, recreation, laundry and workshop areas for home-owners use.
Plus
A Beach to treat as your very own!
Priced from $33,900 to $38,900
Low Down Payment
10⅞% Mortgage Financing Available
EXCLUSIVE AGENTS
T. L. MANN & ASSOCIATES
1820 Oak Bay Ave. 598-5144
D.F. HANLEY AGENCIES
3293 Douglas St. 385-7761

ELEGANCE PLUS PERFORMANCE
unmistakably BMW

It is the result of BMW's highly innovative engineering. The three liter engine of the new 530 i with its triple hemispheric combustion chambers and electrically controlled Bosch fuel injection system is not only efficient but powerful, durable and economical. Road & Track magazine says it is the "most sophisticated in-line six in the world". We'd like to prove it to you personally.
Georgia Pacific Motors Limited
1750 Government Street
386-7508
dealer licence number D 3156

B.C. meat firms among worst

Packing plants under-used

OTTAWA (CP)—Canada has more meat processing facilities than it can use and this leads to increased meat costs, the food prices review board said Tuesday.

In a report on the processing industry, the board said a national average of only 65.1 per cent of the cattle-processing capacity and 53.6 per cent of the hog-processing capacity was used during the 18 months to the end of June.

Ontario was the only area achieving "reasonable levels of capacity utilization" with 76.7 per cent of its beef facilities and 80.8 per cent of the hog processing facilities in use during the period.

The worst levels were reported in the West, where British Columbia used only 43.7 per cent of its cattle capacity and 24.6 of its hog potential. Saskatchewan used 43.1 per cent of cattle facilities and Manitoba used 31.9 per cent of its hog capacity.

The report was based on a survey of 154 of the 157 meat processing plants subject to federal or provincial inspection during the period from January, 1974 to June, 1975.

Processing facilities are substantially in excess of current requirements and more than adequate for the immediate future, the board said.

Under-utilization increased the unit cost of meat because a processing plant's overhead had to be absorbed by a fewer number of animals.

The board said governments should give serious consideration to these factors before encouraging construction of any further facilities.

In a report last week on bacon, the board said that bacon prices were at record high. This was attributed directly to the prices paid to producers at a time of strong demand and short supply.

The meat processing report acknowledged that plants must retain some excess capacity to deal with peak periods, but that on the average, facilities were not fully utilized during the peak periods.

Other regional utilization figures given by the report on a percentage basis: Atlantic provinces, cattle 51.8 per cent, hoge 49 per cent; Quebec, cattle 65.7, hogs 66.3; Manitoba, cattle 56.3; Saskatchewan hogs 52.3; Alberta, cattle 67.2, hogs 41.9 per cent.

Ford-Meany parley fails to solve issue

WASHINGTON (AP) — A meeting between President Ford and AFL-CIO President George Meany on Tuesday did not win union agreement to load United States grain for the Soviet Union.

Emerging from the White House, Meany told reporters that no decision has been made. "The situation is not changed in any respect, except that we have more information and expect to continue discussions."

White House Press Secretary Ron Nessen said the discussion centred on "grain exports, living costs and maritime issues." He said that no decisions were reached, but there would be more meetings.

"The president will participate in the future meetings as appropriate," Nessen said.

Ford intervened in efforts to resolve the impasse with Meany and maritime union leaders who earlier had demanded assurances that the big Soviet grain purchase will not drive up consumer prices. The labor leaders also wanted guarantees that would assure a certain percentage of the shipment will be carried in U.S. flag vessels.

BRIEFS

Alberta shares soon

CALGARY (CP) — Alberta Energy Co. (EC) plans to issue shares to the public "some time this fall," says AEC President David Mitchell.

AEC was established by the Lugheed government Sept. 18, 1973, to provide Albertans and other Canadians an opportunity to invest in energy and related development primarily in Alberta.

The government has invested $75 million in the company for 50-er-cent ownership.

The other half of the company's initial capitalization of $150 million will be owned by the private sector through equity investment.

□

VANCOUVER (CP) — Pacific Western Airlines reported Monday net earnings of $919,135 or 34 cents a share for the first six months of 1975, compared with net earnings of $996,120 for 38 cents a share for the corresponding period a year ago.

The airline, which is 90 per cent owned by the government of Alberta, grossed $50.4 million, an increase of $9.3 million compared with gross revenue for the first six months last year.

Because of Alberta ownership, PWA is treated as a crown corporation and is exempted from paying income tax.

□

VANCOUVER (CP) — The Bank of British Columbia Tuesday reported pre-tax revenue of $3.8 million or after-tax earnings of $2.70 a share for the nine months ended July 31.

In the same period in 1974, the bank reported pre-tax earnings of $967,000 or .95 cents a share after taxes.

ADMINISTRATIVE OFFICER

A qualified administrator is required by a major financial institution. The successful candidate will be responsible directly to management for all aspects of branch operation including personnel, financial and statistical reporting, estimating, budgeting and general administrative matters. A degree in accounting is not a firm requirement but would be a definite asset coupled with a strong administrative background.

This is a career position offering considerable scope, excellent salary and fringe benefits, all in a progressive atmosphere. Please reply in confidence to:

Victoria Press, Box No. 358

THE MEATMARKET
535 Yates St. 384-5355
STEAKHOUSE
Sixteen Fabulous Hamburgers
"every one delicious"
9. Burger a la France — One-third pound choice ground beef, broiled over charcoal, served between French Sour Dough roll — cloaked in savory Bleu cheese with crisp bacon strips. C'est si bon!

HAVE YOU PURCHASED YOUR "HOME" ON THE PARK YET?
"THE EAST PARK"
1050 Park Blvd. (Corner of Cook)

This is Really Special—
DON'T DELAY!
* Right across from Beacon Hill Park
* Close to the sea
* 2 Bedrooms, 1 7 and 1½ bathrooms
* elegant wall-to-wall carpets
* private balconies with flowers
* underground parking

2 BEDROOMS FROM $43,900
1 BEDROOM $37,500
THIS IS AN EXCELLENT BUY AT TODAY'S PRICES
Trades Possible
Don't forget—We're There from 2-8 Every Day (except Sunday)
db david burr LTD.
Corner Fort & Broad 384-9335

NORFOLK TRUST
SAVINGS ACCOUNTS 7¼%
Interest computed and posted monthly. Member Canada Deposit Insurance Corporation.
1004 BLANSHARD ST. 384-8812

FOR LEASE
MUNICIPALITY OF ESQUIMALT
Announcing a new street level commercial activity complex for lease.
Admirals Court
* Three street exposures; Admirals, Esquimalt & Constance (courtyard opens directly to Esquimalt Rd.)
* High traffic count
* Suitable for financial institutions, professional offices or retail outlets
* Air conditioned
* Underground parking
* Nearing completion with approx. 11,000 sq. ft. of prime space available.

Admirals Court, 1315 Esquimalt Rd. an exciting new business centre in the Municipality of Esquimalt.
Further details from: BRENT D. EWING
Bayshore realty ltd.
1006 fort st., victoria, b.c. 388-6424

Island Hall HOTEL
P.O. BOX 340
Parksville/Vancouver Island
BRITISH COLUMBIA
For Business or Pleasure our Facilities are Tops
FOR BUSINESS—
5 Convention Halls Seating From 15 to 175 With the Usual Aids.
FOR PLEASURE—
Indoor Pool . . . Turbo-Jet Pool . . . Sauna . . . Tennis . . . Skating Arena . . . Skiing . . . Golf and Fishing Nearby.
FOR RESERVATIONS—
PHONE 248-3225

BRITISH COLUMBIA ASSESSMENT AUTHORITY
SYSTEMS ANALYSTS
$15,300 to $21,000
(1974 Salary Range)
These positions, located in Victoria, with the Computer Services Department will provide systems support to all areas of the Authority and will liaise with associated organizations within Provincial and Municipal Government to identify and define property information requirements within the Province of British Columbia. Duties include: feasibility studies, systems design, systems implementation, user support on existing services, training, ongoing support and the establishment of a close working relationship with all locations of field and head office staff. Applicants will possess a university degree or professional qualification, considerable experience as a systems analyst, computer systems experience, office administration and organizational ability, methods and forms design experience. Starting salary will be commensurate with qualifications and experience.
Competition No.: 75-106
Closing Date: 10 September 1975
Application forms may be obtained from the various assessment offices located throughout the province. Please direct completed applications forms to:
Co-ordinator Personnel
B.C. Assessment Authority
1537 Hillside Avenue
VICTORIA, B.C.
V8T 4Y2

Kmart Gives Satisfaction Always!
ON SALE AUGUST 27th TO 30th— WHILE QUANTITIES LAST
"Back to Books"
Footwear Discounts
NORTH STAR

JUST THE LOOK IS NEW! You can be sure that even though you may not recognize the style right away, your tootsies will remember that built-in North Star comfort immediately! The new North Stars with negative nature sole and oblique toe are available in Blue with Yellow stripes. Men's: 6½-12.
K mart Price 14.20 pr.

LADIES' LACE-UP OXFORDS
K mart Price 14.62 pr.
For the fashion conscious co-ed — stylish lace-up oxfords with popular heavy sole look. Tan colour. Sizes: 5½-9.

KIDDIES' WEDGIE OXFORDS
K mart Price 9.44 pr.
Sturdy wedge sole oxford for back to school days. Practical Brown colour. Made in Canada. Sizes: 11-3.

STURDY CANVAS OXFORDS
K mart Price 1.91 pr.
Canadian made "Ballplayers" with moulded basketball soles and long wearing canvas uppers. White. Men's: 7-12. Boys' 1-6.

MEN'S DRESS BOOT
Smart looking dress boots with popular inside zipper and Hollywood unit sole. Made in Canada. Brown. Sizes: 7-12.
K mart Price 21.90 pr.

AVAILABLE AT YOUR NEIGHBOURHOOD Kmart STORE

Toronto.

SuperOrange 747 Service.
Nonstop daily from Vancouver.
8:30 a.m. and 2:15 p.m.
Convenient connections from Victoria.

Orange is Beautiful.
CP Air

Provincial COURT

"You're 17 and I'm very loath to place you in the correctional system—but you've also got to learn" to stop committing crimes and "just drifting and wasting your time," Judge F. S. Green told a 17-year-old Victorian Tuesday in Victoria Provincial Court.

He was speaking to Randall Arthur Kryzanowski, 1721 Richmond, who pleaded guilty Aug. 5 to a Victoria charge of possession July 26 of a known stolen coat. The $305 coat was one of 18 leather coats worth a total of $4,610 stolen July 4 from Chaps Clothiers, 714 View.

After reading a pre-sentence report, Green noted Kryzanowski had three previous convictions, unsatisfactory associations and "a lack of concern for the future (expressed by the phrase) I don't care what happens to me."

The judge asked Kryzanowski "what you're prepared to do" to correct these problems and received mumbled answers which showed no plans.

After expressing some indecision over a jail term, Green finally sentenced the youth to seven days in jail followed by a 10-month term of probation during which Kryzanowski must seek work or take educational upgrading.

"I hope that you find the next seven days . . . thoroughly uncomfortable," the judge told Kryzanowski.

□

Joseph Philip Beddington, 23, of 830 Craigflower, was charged with fraud in depriving the public of "approximately $2,168.29" from the provincial human resources department between Oct. 31, 1974, and Aug. 1 of this year.

Legal Aid duty counsel David Adams asked for a remand to Sept. 3 for Beddington so a lawyer can be appointed in the case. Green released Beddington on his undertaking to return then.

□

Ray Mason, 108 View Royal, chose trial by county court judge on a Victoria charge of trafficking in cocaine April 15. After consultation with defence lawyer David Wilson and prosecutor Malcolm McMicken, Green set the preliminary hearing for Nov. 19.

□

In the court section of Judge William Ostler, Cowichan Station resident Stephen Richard Bechtel, 22, was ordered to stand trial in a higher court on a Victoria charge of trafficking in marijuana July 19. The order came at the end of a preliminary hearing.

□

In traffic court, Ramsay Parker, 29, of 1737 Oak Bay, pleaded guilty to a charge of impaired driving Saturday in Victoria and was sentenced by Judge Edmond Jorre de St. Jorre to 14 days in jail, to be served on weekends.

Thieves put the chop on school

Victoria police don't know if a weekend break-in was karate thievery or just plain ordinary thievery, but the fact remains the thieves could go into the karate teaching business if they wanted to.

A police report issued Tuesday said a movie camera, adaptor, video tape recorder set, four karate tapes and a TV set were stolen by thieves who climbed a fire escape to a third floor window of the Bateson Karate School, 719A Yates. Value of the items was set at more than $2,200.

Grocery store licensed

Canadian Press

The provincial government has granted temporary liquor permits to a motel and a general store in the central B.C. interior, Alf Nunweiler, minister without portfolio, responsible for northern affairs announced Tuesday.

He said the permits are to be issued next week to the operators of the Silver Sands Motel, in the Pine Pass at Mile 147 on the Hart Highway, and to the Hixon general store in Hixon, 35 miles north of Quesnel.

The permits, which will be replaced later by permanent licences, will allow the sale of beer, wine and hard liquor on the premises.

They are the first to be made under legislation, passed during the spring session, which allows the Liquor Administration Board to issue licences to grocery stores for the sale of beer and wine.

A spokesman for the attorney-general's office said the issuing of the permits does not signal the start of a general distribution of liquor licences to retail grocery stores.

"This is a special program to provide liquor distribution in remote areas of the province not currently served by government liquor stores," he said.

The PORT ALBERNI SALMON FESTIVAL

FIRST PRIZE
$5000
PLUS DAILY PRIZES
$500 for biggest Salmon caught each day.

August 30, 31, Sept. 1.

$500 Hidden Weight on each of three Days.

Numerous $25 Hidden Weights each day.

ENTRY FEE:
Five Dollars per Rod.

Fishing Times:
6 a.m. to 9 p.m. Aug. 30, 31.
6 a.m. to 3 p.m. September 1

PORT ALBERNI SALMON FESTIVAL SOCIETY C/O GREENWOOD HOTEL, PORT ALBERNI

Canada Council explorations series

Seven grants announced

Seven organizations and individuals in Greater Victoria and the Gulf Islands have been awarded Canada Council grants in the first explorations competition of this year.

The competition, which closed March 1, is in its third year and is designed to encourage Canadians to create and develop new forms of expression and public participation in the arts, humanities and social sciences.

Among British Columbia recipients are:

Artsource, Victoria: $10,000 for workshops in the visual arts accessible both to astists and the general public.

Colin V. A. Browne, Saanichton: $5,600 to research and compile a catalogue of films made before 1939 in B.C.

Dorothy Kennedy, Victoria: $3,576 to examine and photograph collections of Salish Indian artifacts in institutions outside B.C.

Charles Lillard, Sooke: $1,694 to compile an annotated bibliography of B.C. literature published since 1900.

Thomas Owen Moore, Saturna Island: $2,870 to analyse, document and communicate the results of experiments with people in the design and construction of their own living spaces.

Alexandra Sager, Victoria: $4,773 to write the story of Frank E. Fredette, a Canadian boat designer born in Victoria in 1894.

Victoria Youth Theatre Society: $5,000 for the services of a co-ordinator.

Soviet fleet home-bound

SEATTLE (UPI) — The Soviet Fishing fleet of more than 50 vessels is leaving west coast waters for home ports with its catch of 150,000 metric tons of hake.

A coast guard spokesman said the chief of the Soviet Fleet sent a message to the regional office of the national marine fisheries indicating the boats would leave the area "on or about Aug. 25."

The fleet arrived off the California coast in March and worked its way northward during the summer. Recently 55 Soviet vessels were fishing off the Washington and Oregon coasts with a few still in California waters.

The hake limit is included in an agreement between the United States and the Soviet Union. The coast guard spokesman said the fleet was on or slightly ahead of schedule in heading home.

SPECIAL OFFER ON COLOR OR BLACK AND WHITE TELEVISION SETS

TYPE	MODEL NUMBER
ZENITH 23" B&W	SA2022W-9643509
PHILCO 25" COLOR	K7040TWA-134221
SILVERTONE 23" B&W	Model & Serial not known
ADMIRAL 26" COLOR	6L321-TVC939379
ADMIRAL 20" B&W & STAND	PN9807-TV475935
ZENITH 20" B&W	F4020W-4356855
SYLVANIA 26" COLOR	25LC10M-1433090
ELECTROHOME 11" B.&W	ENVOY-AZ14706
ADMIRAL 22" COLOR	22T601-TVC993103
G.E. 23" COLOR	C2505RWD-UHF-KD0038
ADMIRAL 23" COLOR	LK5511-TV363766
LEAR JET STEREO	H460-01606

PHONE THE PROFESSIONALS AT
383-1511 or 383-2961

BUTLER BROTHERS
TV Sales and Service
3396 Douglas St.

WAREHOUSE FOOD STORES

• 3475 QUADRA • 47 SONGHEES RD. • 877 GOLDSTREAM Langford • BURNSIDE PLAZA Burnside and Tillicum

LANGFORD AND BURNSIDE PLAZA STORES Open Sundays 10 a.m. to 6 p.m.

OPEN EVERY NIGHT 'TIL 9 SAT. 'TIL 6 — PRICES EFFECTIVE AT ALL STORES WED., THURS., FRI., SAT. We Reserve the Right to Limit Quantities

THOMPSON SEEDLESS GRAPES LB. 37¢

TURKEY HIND QUARTERS Your Best Meat Buy LB. 49¢

VINE-RIPENED HOTHOUSE, DESSERT TOMATOES 5 LBS. $1

WIENERS VACUUM PACK, SKINLESS, LB. 67¢

WEST MARGARINE 3 LBS. 1.29

RUMP ROAST LEAN, GRADE A, GRAIN-FED LB. 1.69

B.C. FREESTONE PEACHES 5.19 per case

FRYING CHICKEN Whole, Cleaned, Utility LB. 67¢

CATELLI SPLENDER SPAGHETTI OR MACARONI 5-LB. BOX 99¢

STEWING BEEF Grade A, Lean, Grain-fed, Boneless LB. 98¢

PACIFIC SKIM MILK POWDER 5-LB. BAG 3.29

CABBAGE Fresh Local Large Green Head lb. 9¢

DELSEY FINEST TOILET TISSUE 4 ROLLS 89¢

CUCUMBERS HOTHOUSE Large size EACH 10¢

KLEENEX TOWELS 2 Rolls 79¢

Brentwood Frozen, NIBLET CORN 2-LB. Cello Bag 69¢

STRAWBERRY JAM Mexican Pride 24-OZ. JAR 99¢

DOG FOOD Top Breed, 24-Lb. Bag Dr. Ballard, 25-Lb. Bag YOUR CHOICE 5.99

TANG ORANGE CRYSTALS 4 3½-Oz. Pkgs. 99¢

WILSON'S ASPARAGUS STYLE GREEN BEANS 4 TINS $1

WILSON'S LUNCH BAGS 20s 19¢

NALLEY'S LUMBERJACK SYRUP Gigantic 32-oz. Btl. 99¢

NALLEY'S CHILI CON CARNE Hot or Mild, 15-Oz. Tin 49¢

WILSON'S ICE CREAM 4-Litre Pail 2.59

MAXWELL HOUSE INSTANT COFFEE Gigantic 10-Oz. Jar 2.19

Student financial support programs.

Student assistance is available to British Columbia residents enrolled in public colleges and universities.

Eligibility requirements include:
- An assessed need for assistance
- Part-time or full-time enrollment in credit courses
- Programs must lead to a certificate, diploma, or degree

Write to: Student Services Branch
Department of Education
Victoria, B.C. V8W 2Z6
or
Contact the institution of your choice

DEPARTMENT OF EDUCATION
GOVERNMENT OF BRITISH COLUMBIA, VICTORIA, B.C.
The Hon. Eileen Dailly, Minister

—Colonist photo by Alex Barta

Golf championship opens

Mayor Peter Pollen of Victoria, left, and Royal Canadian Golf Association president Jack Heywood of Saskatoon lead the parade of dignitaries at official opening ceremonies for 1975 Canadian junior golf championship Tuesday. The 72-hole event, with 174 entries from all parts of Canada, begins this morning at Gorge Vale Golf Club and continues until Saturday.

Bakers bounced in opener

NEW WESTMINSTER — Victoria McDonalds got some idea Tuesday of the enormous task they face in upsetting Burnaby Cablevision in the Western Canada Major Junior Lacrosse final.

Cablevision got two-goal performances from seven players and solid goaltending from Rich Zecchel to defeat the below-par McDonalds 19-13 at Queens Park Arena before 1400 fans. The teams move to Esquimalt Sports Centre for the second game Thursday.

Suffering what appeared to be a natural letdown from their seventh game victory over the Richmond Roadrunners in the semi-final at home, the McDonalds were never close.

Additional sport
P. 13, 14, 15

The well-rested Burnaby club, which eliminated New Westminster Salmonbellies August 19, led 5-2 after one period and stretched the margin to 12-6 after 40 minutes.

They chased starting McDonalds goaltender Al Radley midway through the second period and were just as rough on backup Mick Michaux. The pair was blitzed with 41 shots.

McDonalds levelled 48 shots at Zecchel, 17 of which came in the final period in a belated comeback attempt.

Victoria didn't help their own cause with some poor shooting and experienced difficulty adjusting to Burnaby's less aggressive style.

Kelly McLenaghen led the Cablevision shooters with four goals, Dan Perreault, Matt Aitken, Dan Wilson, Ray Mattinson, Eric Cowieson, Mike Holden, and Hartley Olsen all scored twice. Bill Kirkland added one goal.

Kevin Alexander fired three goals for Victoria, Norm Baker and Gerry Cadwallader added two each. Bob Cool, Dave Lowden, Ken King, Charlie Randall, Steve Hepburn, and Leigh Hegan scored once.

The loss puts added importance on the game Thursday at Esquimalt.

Should the McDonalds lose at home it could prove a short series. To stay alive they would then be forced to win the third game at Queens Park to stay alive, a building where Burnaby has established an impressive record in the playoffs.

After Friday, the clubs return to Esquimalt for the fourth game Sunday, and alternate Sept. 1, 2, and 3. The potential seven-game-in-nine-days grind is likely to leave the eventual winner in poor shape for the Minto Cup trip east Sept. 6.

Bombers trim Stampeders to capture share of lead

WINNIPEG — Winnipeg Blue Bombers finally beat back Willie Burden Tuesday night to move alongside Saskatchewan Roughriders atop the Western Football Conference.

Twice trailing by 11 points and once 12 points in arrears as Burden put on yet another great display of ball-carrying, the Bombers edged Calgary Stampeders 25-22 before a capacity crowd of 25,210 fans.

It was the fourth win in six games for the club which hadn't been counted on as a contender, and it avenged an earlier 15-18 loss to the Stampeders.

Victory came the hard way. Stampeders, getting a first-quarter touchdown from Burden, were 11-0 nine minutes into the second quarter. Then they matched a Winnipeg field goal and were 14-3 before the Bombers struck for a quick touchdown less than a minute from the intermission to get to 9-14.

However, with Burden again brilliant, the Stampeders had a 21-9 margin before the second half was two minutes old, Rick Galbos finishing off a march with a 12-yard touchdown catch.

Tonight's game between B.C. Lions and Edmonton Eskimos will be telecast on channels 2 and 6, starting at 6:30.

Bombers finally got Burden under some semblance of control, went ahead before the end of the third quarter on touchdowns by Bob Larose and Richard Crump. Cyril McFall tied it at 22-22 with a point from a 32-yard field-goal try, then Bernie Ruoff won it less than two minutes from time with a 33-yard field goal.

Burden, easily the leading rusher in the entire Canadian Football League with 712 yards from 115 carries, reached those figures Tuesday by carrying 30 times for 171 yards — the fifth consecutive game in which he has rushed for more than 100 yards.

The elusive halfback carried eight times for 49 yards in the 11-play, 67-yard march which brought the first touchdown and wound up with more yards in the first half, 98-96, than the entire Winnipeg team.

Stampeders appeared to have it won when John Helton blocked a punt early in the third quarter and Joe Pisarcik capitalized immediately with the scoring toss to Galbos which built a 21-9 lead.

It was then that the Bombers started to contain Burden, and Stempeders were unable to get another first down until the last play of the third quarter.

By then, the Bombers had struck for two touchdowns and a 22-21 lead. The first major score in the fally came on a nine-play 82-yard march culminated by Chuck Ealey's payoff pass to Larose.

The next Winnipeg scoring play came after Brian Herosian picked off one of Pisarcik's passes and got the ball within 19 yards. It took two plays to get it over, Ealey running for 12 yards and Crump going the other seven.

And an interception, this time by Bob Toogood, set up the winning field goal.

Earlier, the Bombers beat the clock when Mark McDonald, a rookie Canadian obtained from B.C. Lions, got 72 yards on his only catch of the game. The play set up a three-yard scoring plunge for Jay Washington, who came off the injured list to contribute 84 rushing yards.

★ ★ ★

First quarter—
1. Calgary, touchdown, Burden from one yard (McFall convert) 5:56

Second quarter —
2. Calgary, Single, McFall, 36 yards 3:57.
3. Calgary, field goal, McFall, 47 yards 7:33.
4. Winnipeg, field goal, Ruoff, 40 yards 9:01.
5. Calgary, field goal, McFall 24 yards 13:19.
6. Winnipeg, touchdown, Washington, three-yard run 14:07.

Third quarter—
7. Calgary, touchdown, Galbos, 12-yard pass from Pisarcik (McFall convert) 1:21.
8. Winnipeg, touchdown, Larose, eight-yard pass from Ealey (Ruoff convert) 6:51.
9. Winnipeg, touchdown, Crump, seven-yard run 14:10.

Fourth quarter—
10. Calgary, single, McFall, 32 yards 3:13.
11. Winnipeg, field goal, Ruoff, 33 yards 13:12.

Calgary	7	7	7	1—22
Winnipeg	0	9	13	3—25

Cal.		Wpg.
18	First downs	17
200	Yards rushing	237
133	Yards passing	99
113	Yards passing	99
313	Net offence	336
10-25	Passes made-tried	4-8
0	Interceptions	2
8-42	Punts—average	9-41
1—1	Fumbles—Lost	1—1
3—17	Penalties—Yards	5-20
10—25	Passes made—tried	4—8

Net offence is yards passing plus yards rushing, minus team losses.

INDIVIDUAL

Rushing: Calgary, Burden 30—171, Linterman 2—14. Winnipeg, Washington 16—84, Ealey 11—82.

Receiving: Calgary, Galbos 4—61. T. Forzani 2—23. Winnipeg, McDonald 1—72, Larose 2—20.

WESTERN CONFERENCE

	P	W	L	F	A	Pts.
Saskatchewan	6	4	2	121	98	8
Winnipeg	6	4	2	112	110	8
Edmonton	4	3	1	99	74	6
Calgary	6	3	3	120	110	6
B.C. LIONS	5	1	4	102	129	2

EASTERN CONFERENCE

	P	W	L	F	A	Pts.
Montreal	5	3	2	130	106	6
Ottawa	6	3	3	123	114	6
Toronto	5	2	3	82	81	4
Hamilton	5	1	4	67	134	2

Next games: Today—B.C. at Edmonton; Toronto at Montreal.

Questionable clubs under RCMP scrutiny

VANCOUVER (CP)—British Columbia golfers might have more to worry about than three-putting from eight feet these days.

RCMP are currently investigating 250 suspected cases of smuggling golf clubs into the Vancouver area from the United States at a saving to the Canadian golfer of about $150 a seet.

RCMP S.Sgt. K. J. Bird says the saving is only until the golfer gets caught—then it gets expensive.

Police are able to determine whether clubs were made for sale in the U.S. or Canada by special identifying marks put on them by the manufacturers.

When a set of questionable clubs is located—generally by an officer checking clubs left at golf course pro shops for storage—police contact the owner and ascertain whether the clubs were bought in the U.S. and if they were, whether duty was paid.

If no duty was paid, the clubs are seized, said S.Sgt. Bird. The golfer can allow the seizure—in which case the clubs are auctioned off—or he can fight the case.

If the case is contested, the golfer must pay a deposit equal to the value of the clubs, plus the customs duty and federal excise tax. If he loses, the deposit is forfeited.

S. Sgt. Bird said this means a golfer losing a case would pay double for his clubs. The golfer is also liable to prosecution but the step is not usually taken.

The officer said the investigation started at two local golf shops and, after illegal clubs were found in them, it spread to local golf courses.

Hunter retains mastery over former teammates

When Jim "Catfish" Hunter jumped from Oakland Athletics to New York Yankees, the Athletics wondered how they would fare when they had to bat against their former No. 1 pitcher.

On Tuesday, the 1974 world series champions had their fourth confrontation with the 1974 Cy Young award winner and for the fourth time they lost.

Athletics managed seven hits off Hunter, their best effort so far, but they dropped a 7-1 decision to the Yankees in an American League game at New York.

In his three previous outings against Oakland, Hunter pitched a two-hitter, three-hitter and four-hitter and has allowed the Athletics only three runs in four games.

The 29-year-old righthander, who helped pitch the Athletics to three world series titles, now has an 18-12 record and will have approximately eight more starts this season.

If Hunter earns the two necessary victories he'll become a 20-game winner for the fifth straight season. He won 21 games for the Athletics in 1971, 1972 and 1973 and last season won 25 and lost 12.

The victory Tuesday moved the Yankees to within 12 games of Boston Red Sox, who lost, 8-2, to California Angels.

Oakland's lead in the West Division was cut to seven games when Kansas City Royals split a doubleheader with Baltimore Orioles, winning the opener, 4-3, and losing the nightcap, 3-2.

Meanwhile, Dave McKay of Vancouver played a key role as Minnesota Twins scored their fourth victory in their last five games.

McKay, a 25-year-old third baseman, drove in the first run with a sacrifice fly and Minnesota edged Milwaukee Brewers, 2-1.

McKay, who was called up from Tacoma Cubs of the Pacific Coast League last week, had played a key role in each of the Twins three previous victories.

He hit a home run in his first major league at-bat Friday and the Twins won, 8-4; he hit a triple and scored Sunday and the Twins won, 3-1, and he hit a two-run homer Monday and Minnesota won, 6-3.

★ ★ ★

NATIONAL LEAGUE

Eastern Division

	W	L	Pct.	GBL
Pittsburgh	74	56	.569	—
St. Louis	71	59	.546	3
Philadelphia	70	60	.538	4
New York	68	62	.523	6
Chicago	60	72	.455	15
Montreal	55	73	.430	18

Western Division

	W	L	Pct.	GBL
Cincinnati	86	44	.662	—
Los Angeles	69	62	.527	17½
San Francisco	64	66	.492	22
San Diego	60	71	.458	26½
Atlanta	57	76	.429	30½
Houston	50	83	.376	37½

New York 000 230 200—7 11 1
San Diego 100 100 000—2 9 1
Tate 5-12 and Grote, Freisleben 5-14, Folkers (5), Tomlin (8) and Davis.

Philadelphia 100 000 000—1 3 3
Los Angeles 102 030 20x—8 10 0
Underwood 12-9, Twitchell (5), Ruthven (8) and Boone; Rau 11-9 and Yeager. Home runs: Los Angeles—Cey (17th).

Montreal 020 001 000—3 8 0
San Francisco 210 000 01x—4 7 1
Warthen 6-5 and Foote; Falcone 9-9 and Sadek. Home runs: Montreal — Foote (7th); Thomasson (4th).

Houston 311 001 210 000— 9 20 0
St. Louis 100 000 620 001—10 13 1
Richard, Granger (7), Cosgrove (7), Sosa 0-2 (9) and Simmons. Home run: Houston — Watson (17th).

Second game
Houston 010 000 000—1 3 0
St. Louis 020 000 00x—2 7 3
Konieczny 5-12 and May; Rasmussen 3-2 and Simmons.

Cincinnati 002 002 002—6 10 0
Chicago 400 010 000—5 11 2
Billingham, Borbon (5), Eastwick 3-2 (7), McEnaney (9) and Plummer; Stone 11-7, Reuschel (9) and Mitterwald. Home runs: Cincinnati—Bench (25th); Chicago—Morales (11th), Thornton (9th).

Atlanta 100 000 010—2 10 1
Pittsburgh 600 010 10x—8 13 0
Easterly 1-7, Sadecki (1), Leon (6) and Pocoroba; Demery 7-3 and Dyer.

AMERICAN LEAGUE

Eastern Division

	W	L	Pct.	GBL
Boston	77	52	.597	—
Baltimore	70	59	.543	7
New York	65	64	.504	12
Cleveland	59	67	.468	16½
Milwaukee	57	74	.435	21
Detroit	51	79	.392	26½

Western Division

	W	L	Pct.	GBL
Oakland	78	52	.600	—
Kansas City	70	58	.547	7
Texas	65	67	.492	14
Chicago	63	66	.488	14½
Minnesota	62	69	.473	16½
California	61	71	.462	18

Baltimore 030 000 000—3 8 1
Kansas City 201 001 00X—4 8 2
Palmer 19-8 and Duncan; Leonard 10-5, Bird (7) and Stinson. Home runs: Baltimore—Duncan (11th).

Second game
Baltimore 001 010 010—3 4 0
Kansas City 010 000 010—2 9 2
Alexander 6-7, Miller (8), Jackson (8) and Hendricks; Busby 15-10 and Martinez. Home run: Baltimore—Belanger (2nd).

Minnesota 000 101 000—2 8 1
Milwaukee 000 000 001—1 7 2
Goltz 10-13 and Borgmann; Broberg 12-10 and Porter.

Detroit 000 200 000 0—2 9 2
Texas 000 002 000 1—3 11 1
Ruhle, Pentz 0-3 (7) and Freehan; Perry 14-15 and Sundberg.

Oakland 010 000 000—1 7 1
New York 101 010 40X—7 17 0
Siebert 3-4, Lindblad (5), Abbott (7) and Tenace; Hunter 18-12 and Munson.

California 001 010 330—8 10 1
Boston 000 200 000—2 5 4
Figueroa 12-10 and Etchebarren; Tiant 15-13, Burton (7), Willoughby (7) and Blackwell. Home runs: California—Etchebarren (2nd).

Borg keeps pro crown

BROOKLINE, Mass. (AP)—Bjorn Borg of Sweden retained the U.S. Pro tennis championship with a 6-3, 6-4, 6-2 victory over Guillermo Vilas of Argentina in the windup of the $100,000 tournament Tuesday night.

Borg, 19, broke Vilas in the third game of the match and had no trouble afterward from the 1972 Grand Prix champion.

The victory was a virtual repeat of Borg's triumph over Vilas in the French Open earlier this year, when he defeated the 23-year-old South American 6-2, 6-3, 6-4.

Higgs lifts Caribous

QUEBEC (CP) — Jim Higgs scored three goals and assisted on five others Tuesday night as Quebec Caribous topped Boston Bolts 20-9 in National Lacrosse League play.

The win gave the Caribous 44 points and moved them into a third-place tie with Philadelphia Wings, two points ahead of the Bolts.

City pair post upset

VANCOUVER — Tom McKeachie and Chuck Davies of Victoria Lawn Bowling Club scored a major victory Tuesday before rain forced postponement of the final rounds of the Canadian men's lawn bowling championships.

The Victoria pair boosted their record to 3-2, by whipping previously unbeaten Ontario, 27-10, in the fifth round match.

The sixth round and final round were rained out and will be played today on the Stanley Park Greens.

Bruce Matheson of Vancouver and George Boxwell of Ontario were unbeaten after five rounds in the singles, while Nova Scotia and Ontario were unbeaten in the rinks competition.

Meanwhile, in the women's championships at Terminal Club, Dorothy Foreman of Vancouver leads the singles with a 5-1 record, Manitoba and Quebec share the pairs lead and Ontario is first in the triples.

The Original Knight
SOLUNAR TABLES
When To Fish Or Hunt

According to the Solunar Tables calculated for this area, the best times for hunting and fishing for the next 48 hours will be as follows (Times shown are Pacific Daylight Times):

Minor	Major	Minor	Major
A.M.		P.M.	
TODAY			
10:00	3:40	10:30	4:05
TOMORROW			
10:20	4:30	10:55	4:55

Minor periods, shorter in duration; major periods, longer in duration; dark type.

Leafs want Ferguson

TORONTO (CP) — John Ferguson, former national Hockey League forwad, may be the one Toronto Maple Leaf president Harold Ballard has in mind to become the Leafs assistant coach.

Ballard said Tuesday he hopes negotiations, already under way, will secure the ex-Montreal Canadien for this season. He would back up head coach Red Kelly.

"Fergie is the type of guy we need here," said Ballard. "Red isn't forceful enough and is easy going. Fergie won't take flak from anyone. He'd punch them right in the face."

Softball, roundup

Wilkin misses perfect game

Barry Wilkin's control slipped only once Tuesday at Central Park, but it was enough for a perfect game to slip away.

The Seaboard pitcher issued a base-on balls to Mike Cox on a full count in the fifth inning, and then breezed through the rest of the order to preserve a 5-0 no-hit victory over Ingraham Hotel in the second game of the best-of-three Stuffy McGinnis Men's Softball League final. Victory evened the series at 1-1.

Cox was subsequently wiped out on basepath interference on Lou Vermette's grounder, as Wilkin faced a minimum of 21 hitters.

Wilkin was also prominent at the plate, slamming a fourth-inning triple and scoring on John Martin's single. Seaboard capitalized on two errors to score twice in the second inning, and added another on Brian Grexton's solo homer in the third.

The deciding game in the series is scheduled Tuesday at Central Park.

In the Senior Women's League, CJVI Vicettes pounded a weary Stockers club 6-2 at Hyacinth Park in the opening game of their best-of-three final.

Stockers were on the road all day Monday from Kamloops where they won the B.C. Senior 'B' title Sunday.

Stockers entered the final of the double-knockout tournament undefeated after a 6-3 victory over host Kamloops.

Vernon battled back through the losers bracket and forced an extra game by defeating Stockers 6-2. But in the final, Victoria pounded out 10 hits and Sharon Farrill allowed only five hits in a 7-1 victory.

In Tuesday's game, Debbie Derksen went the distance for CJVI and also delivered a key bases-loaded double in a six-run second inning. Lorraine Tutt also hit a two-run single.

In the Heywood Avenue League, Eagles advanced to the league final with a 4-3 win over Tony's Victoria at Heywood Avenue Park. The win gave Eagles the best-of-five series 3-1, and the now meet Capital Builders in the opening game of another best-of-five set today.

Eagles scored the winning run in the bottom of the seventh inning when Ray Mellings worked a bases-loaded base on balls.

Ingraham 000 000 0—0 0 1
Seaboard 121 100 x—5 8 0
Randy Jackson, Dave Kroschinsky (4) and Paul Kraeling; Barry Wilkin and Wayne King. Home runs: Seaboard—Brian Grexton.

Boxla greats to be honored

VANCOUVER CP — Three retired players from the Vancouver area are among 10 box and field lacrosse players and game builders selected for induction to the Canadian lacrosse hall of fame at New Westminster Oct. 3.

Bob Bradford, John Douglas and Jack Byford played for Vancouver-area teams, Douglas scoring a record 64 goals in his rookie year with Norvans.

Others selected are box lacrosse players Walter Joseph Murphy, Donald Campbell of Owen Sound, Ont., field player Charles Connell and builders Lou Moro, Val Roche, Fred Maghorne and Herb Armstrong of Brampton, Ont.

Shamrocks, Burrards begin final tonight

Victoria Shamrocks can safely break open fresh stocks of liniment — Vancouver Burrards are back in town.

Shamrocks and Burrards open their best-of-seven Western Lacrosse Association final tonight at Memorial Arena, with Archie Browning's 'Rocks expecting no less than the usual from the physically punishing Burrards. The clubs head back to the mainland for the second game Thursday at the Richmond Arena.

Burrards, third-place finishers over the regular schedule, wore the league-champion New Westminster Salmonbellies into the floor in winning the best-of-five semi-final 3-1. By the time that series was over, the Salmonbellies dressingroom resembled an out-patients clinic.

The second-place Shamrocks, aiming at their first Mann Cup appearance since 1957, dispatched Coquitlam Adanacs 3-1 in the other series.

Game time tonight is 8 p.m.

Burrards enter the series virtually injury-free, although Paul Joseph aggravated a shoulder injury in the rugged semi-final and may not dress for the opener.

General manager Bob Parry has Rico Bellusci of the Western Canada Major Junior League Richmond Roadrunners tabbed as a possible replacement.

Joe Marrello and Ray Durante of the same club will likely see action as the need arises. Roadrunners were eliminated by the Victoria McDonalds on Sunday.

Browning doesn't appear concerned about the tactics of the belligerent Burrards. "We've handled the hitting all season," he said Tuesday, "and we have some players who can hit too. "If Burrards want to spend time in the penalty box, that's all right with us.

Dave Thomson and Mike Beaulac, the hitters Browning has in mind, will receive special attention from the Burrards, says Parry.

Barrards were carried by their veteran players in the series triumph over the Salmonbellies. Bill Rawson wound up with 10 goals and 10 assists, Bob Salt with nine goals and 11 assists, and Gord Frederickson with six goals and 11 assists.

Winner of the western final will meet Brampton Excelsiors in a best-of-three Mann Cup final which opens in the west Sept. 8.

Brampton polished off Owen Sound North Stars 10-5 Tuesday to win the Ontario Lacrosse Association Major series championship best-of-seven series in straight games.

WRESTLING
MEMORIAL ARENA
Thurs. Aug. 28 — 8:00 p.m.
TEXAS BATTLE TO A FINISH
(No Disqualifications)
GUY MITCHELL
vs. MASA SAITO
4-MAN TAG TEAM
TIGER-JEET & STAMP vs. KINISKI & STEINKE
Mulumba vs. Lewis
and two other matches.
Tickets on sale at ARENA BOX OFFICE — 384-1522. $3.50, $3.00, $2.50. Under 12, $2. — Rush.

WED. NITE 8 P.M.
SHAMROCKS
Battle
VANCOUVER
1st Game Finals

MEMORIAL ARENA
$3 Adults, $2 Youth and O.A.P.s
$1 Children
SERIES SCHEDULE
AUG. 27—Victoria
AUG. 28—Vancouver
AUG. 30—Victoria
SEPT. 2—Vancouver
SEPT. 3—Victoria
at Esquimalt Spts. Centre
SEPT. 5—Vancouver
SEPT. 6—Victoria

Qualified officials to handle Sandown meet

—Colonist photo by Alex Berta

LOOKING FORWARD to the fall thoroughbred racing meet at Sandown Park, officials of Capital City Turf Club and Exhibition Park in Vancouver are pictured at Tuesday press conference here. From left, Ed Popham, president of Capital City Turf Club; Harry Filion, publicity and public relations; Doug Mitten, mutuels manager; Derek Green, director and treasurer Capital City Turf Club, and Aubrey Davies, director of racing and racing secretary.

Oct. 17 start

By JIM TANG

It can do nothing about the weather, but that's about all the Capital City Turf Club intends to leave to chance when it brings thoroughbred racing back to Vancouver Island with a late fall meeting at Sandown Park.

Assurance that the planning is on a solid basis was given Tuesday with the announcement that arrangements have been made which will bring officials currently at Exhibition Park in Vancouver to take over key roles in the Sandown operation.

Aubrey Davies, assistant racing secretary for the B.C. Jockey Club will be the director of racing and racing secretary for the Sandown meeting, Doug Mitten will move from the same job at Exhibition Park to be the mutuels manager at Sandown, and Harry Filion will be coming back to his old territory to take care of publicity and public relations.

George Hughes will be here as associate steward and Don Dunn will be the commission steward. Spec Simpson is moving over to be paddock judge, Don McKay will extend his season to take over as starter and Jack Short will he here to handle the announcing.

Davies, Mitten and Filion were in Victoria Tuesday to meet with CCTC officials, and the word tentative was removed from most plans.

It was confirmed that the Sandown meeting will start on Friday, Oct. 17, and that it will be a 16-card offering which will end on Remembrance Day, Tuesday, Nov. 11.

Except for the holiday, racing will be on Mondays, Wednesdays, Fridays and Saturdays — the same as in previous years at Sandown. The first post time each day will be 1 p.m., and there will be eight races on Mondays, Wednesdays and Fridays and nine on the four Saturdays and the holiday.

In keeping with a trend, there will be a special betting pool for each race. On the eight-heat days there will be six quinella (one-two) pools and two Exactors, and the extra race on the Saturdays and the holiday will bring a seventh quinella.

Minimum purses for the meeting will be $800 but horsemen have been guaranteed 50 per cent of the CCTC's share of the mutuel take and if the meeting comes reasonably close to enjoying anticipated success, the minimum purse will be considerably more.

Success is not being taken for granted because the late start has to be a factor but there is optimism that the chances are excellent. It was reported that there has been assurance of full support from horse-owners, and there are no apparent worries about the quantity or quality of stock which will be available.

There have also been assurances that there will be at least matching ability among the riders. Officials issued a partial list of riders who have indicated they will move to Sandown when the Exhibition Park meet ends on Oct. 13. It includes Alan Cuthbertson, Garth Carter, Mark Walker, Sam Krasner, Jack Phillips, Daniel Sanchez, Gene Salas, Tom Wolski, Jim Gilbert, Barry McCowan, Rafael Estapper and Lillian Airth.

Planning is still in the tentative stage about the feature events. At the moment it is expected that the Colonist Handicap, tentatively billed for the first Saturday, will be the first handicap. The Times Handicap and the Sandown Derby, and possibly a renewal of the Percy Fox Memorial and a Futurity, are among other events being discussed.

Included in the planning is a marathon series, at least one race a week in a set expected to start at a mile and three-eighths and lengthen to two miles.

Meanwhile, steady progress is being made in preparing Sandown for its first racing since 1971, when the Vancouver Island Quarter Horse Association staged a 12-day meeting which included races for both thoroughbreds and quarter horses — and some in which they were pitted against each other.

The grandstand is being refurbished, a roof is being built over the uncovered grandstand area and the spectator paddock area and the walkway from the stands to the paddock is being widened.

Used steadily for training by Island horsemen, the racing strip remains in excellent condition. And so do the stables, which were renewed not too long before the B.C. Jockey Club moved its entire operation to Vancouver. That happened after the 1970 meeting — a meeting which, incidentally, also started on Oct. 17.

Bates, Landers meet today

OSHAWA — Victoria Bate Construction and Pete Landers are scheduled to renew acquaintances today at the Canadian senior "A" men's softball championships.

The B.C. representatives are scheduled to play defending-champion Oshawa Tony's today at 4 p.m. PDT and Landers, who proved to be Bates' nemesis in last year's tournament, is expected to pitch for Tony's.

Both Bates and Tony's are unbeaten in round-robin play and today's game, which is Bates fifth and Tony's fourth, is expected to decide the Red Division title.

Bates ran their record to 4-0 Tuesday by scoring a 3-0 triumph over Northwest Territories, while Oshawa boosted its record to, 3-0, by blanking the Yukon, 8-0, and edging Dartmouth Dairy Queen of Nova Scotia, 1-0.

Landers, who defeated Bates twice in last year's tournament in Victoria including a 2-1 decision in the final, appears to be equally prepared this year. He made his first start of the tournament against Yukon and besides pitching a one-hitter, drove in two runs with two singles and a double.

Stan Kern, a righthander, is expected to start against Landers, a lefthander, in the big game, which is expected to draw 10,000 fans.

Kern has started twice in the tournament, pitching a 6-0, three-hit victory over Saskatchewan and a 2-1, four-hit triumph over Nova Scotia.

Dave Ruthowsky pitched against the Territories and struck out 14 batters and allowed only three hits in earning his second victory in as many starts. Bates backed him up with errorless fielding and scored single runs in the first, fourth and seventh innings.

Oshawa went with Barry Timbers against Dartmouth and he responded with a two-hitter in his first start.

Oshawa scored its run in the seventh inning when Ed Neudorf doubled, went to third base on an error and scored on a wild pitch.

In the six-team Blue Division, Quebec defeated Alberta, 3-1, leaving Kitchener, the Ontario representatives, as the only unbeaten team.

Round-robin play contines today and Thursday afternoon and on Thursday evening the top two teams from each division begin the double-knockout playdowns.

★ ★ ★

RED DIVISION

	W	L
VICTORIA	4	0
Oshawa	3	0
Newfoundland	2	1
Nova Scotia	1	2
Saskatchewan	1	2
N.W.T.	0	3
Yukon	0	3

BLUE DIVISION

	W	L
Ontario	3	0
Quebec	3	1
Alberta	2	1
New Brunswick	2	2
Manitoba	0	3
P.E.I.	0	3

VICTORIA	100	100	1—3	6	0
Territories	000	000	0—0	3	1

Dave Ruthowsky 2-0 and Bill James; Alex Skakum and Scotty Maxwell.

OTHER SCORES

RED DIVISION

Oshawa 8, Yukon 0.
Newfoundland 3, Saskatchewan 0.
Oshawa 1, Nova Scotia 0.

BLUE DIVISION

New Brunswick 7, P.E.I. 6.
New Brunswick 6, Manitoba 1.
Quebec 3, Alberta 1.

Sport Today

GOLF

7:30 a.m. — Opening round in Canadian Junior Men's championship; Gorge Vale.

BASEBALL

6:15 p.m. — Victoria Senior Amateur League exhibition: Gorge Hotel vs. Victoria Senior Amateur League oldtimers; Lambrick Park.

SOFTBALL

6:30 p.m. — Victoria Senior Women's League: CJVI Vicettes vs. Stockers; second game in best-of-three final series; Hyacinth Park.

6:30 p.m. — Heywood Avenue Men's League: Capital Builders vs. Eagles; opening game in best-of-five final series; Heywood Avenue Park.

6:30 p.m. — Commercial Men's League: Century Inn vs. Oak Bay Plumbing; opening game in best-of-three final series; Macdonald Park.

LACROSSE

8 p.m. — Western Association playoffs: Vancouver Burrards vs. Victoria Shamrocks; opening game in best-of-seven final series; Memorial Arena.

FREE
BLASTED ROCK
10,000 CU. YARDS
HANDLING CHARGES ONLY
O.K. TRUCKING CO. LTD.
DISPATCHER
382-6136

TACKLE RENTALS
SALMON COUNTRY — 478-1771
PEDDER BAY MARINA
YOUR HOST: ROB WATERS

The PORT ALBERNI SALMON FESTIVAL
FIRST PRIZE
$5000
PLUS DAILY PRIZES
$500 for biggest Salmon caught each day.
August 30, 31, Sept. 1.
$500 Hidden Weight on each of three Days.
Numerous $25 Hidden Weights each day.
ENTRY FEE:
Five Dollars per Rod.
Fishing Times:
6 a.m. to 9 p.m. Aug. 30, 31.
6 a.m. to 3 p.m. September 1
PORT ALBERNI SALMON FESTIVAL SOCIETY C/O GREENWOOD HOTEL, PORT ALBERNI

$49.95
FR-70; GR-70/14
GR-70, HR-70, LR-70/15
Tire Tread design not exactly as illustrated
Introducing
the affordable Radial!
If you thought you couldn't afford the luxury or safety of a high quality belted white wall radial, now's the time to stop in at the Dayton or Dunlop sign. Because we're nut to make the Blue Ribbon 70 the most affordable radial ever, and that means you're getting the best tire deal we can offer!
SUPER SPECIAL
Daytona Radial Whitewall
$32.90
165 SR-13
3 DAYS ONLY
WED., THURS., FRI., Aug. 27, 28, 29
Closed Sat. Aug. 30th for Holiday Weekend
Dayton TIRES
DUNLOP TIRES
GOLDEN MILE TIRE
2650 DOUGLAS (Opposite Victoria Press Ltd.) 382-8228

Sears
It's here! Our annual made-to-measure fall suit sale
$120
$230 for 2
You've wanted that suit . . . custom tailored, the right fit, the right style, and of course you've been waiting for the right price. Well, the time has come. We'll make you a suit to your exact measurements—and guarantee the fit. Buy two and save yourself $10. Choose from a wide selection of wool and wool blend fabrics. In an assortment of plains (flannels and hopsacks), fancies, checks, stripes, herringbones and houndstooth. All in up-to-date fall fashion shades. Pick a style from our current style book to suit your personality. Certain style treatments and chest sizes over 46 are subject to a slight extra charge. 45R 004 077B.
Our best made-to-measure suit . . . at a very reasonable price. Choose from a wide selection of wool fabrics in fall shades. 45R 004 078. $145
Sears The Men's Store (45)
Advertised Prices in effect through Wednesday, Sept. 3rd.

Simpsons-Sears Ltd.
Sears Hillside: 3190 Shelbourne Street. Lots of Free Parking. (27-45)

Callaghan leads Liverpool attack

LONDON (Reuter) — Leeds United, European cup finalists three months ago, crashed at home 3-0 to Liverpool in an English League First Division soccer match Tuesday.

Leeds, which had dropped only one point in the first three matches of the new season, trailed at halftime and two goals in the final five minutes by Ian Callaghan, veteran English international dismayed the crowd of 36,000.

Queen's Park Rangers lost the opportunity to take over the championship lead from their London neighbors, West Ham, by only drawing 2-2 at Wolverhampton where all four goals came in the opening half.

ENGLISH LEAGUE
Division I
Arsenal 2, Norwich 1.
Everton 3, Sheffield 0.
Ipswich 0, Burnley 0.
Leeds 0, Liverpool 4.
Middlesbrough 2, Birmingham 0.
Wolverhampton 2, Queen's PR 2.
Division II
Southampton 3, Bristol 1.
Sunderland 2, Fulham 0.
English League Cup
First Round, Second Leg
Bournemouth 1, Plymouth 2 (Plymouth wins 4-1 on aggregate).
Bristol R 1, Cardiff 1 (Bristol wins 3-1 on aggregate).
Charlton 3, Cambridge 0 (Charlton wins 4-1 on aggregate).
Exeter 2, Newport 0 (Exeter wins 3-1 on aggregate).
Portsmouth 2, Aldershot 1 (Portsmouth wins 3-2 on aggregate).
Rochdale 0, Bury 2 (Bury wins 4-0 on aggregate).
Scunthore 0, Mansfield 2 (Mansfield wins 6-0 on aggregate).
Shrewsbury 2, Walsall 1 (Shrewsbury wins 2-1 on aggregate).
Tranmere 2, Crewe 1 (Aggregate score 3-3. Match to be replayed on neutral ground).
Workington 1, Oldham 3 (Oldham wins 6-1 on aggregate).
York 3, Brandord 0 (York wins 3-2 on aggregate).
IRISH LEAGUE
Cliftonville 2, Distillery 1.
Coleraine 6, Portadown 0.

Speedy century

CHELMSFORD, England (Reuter) — Robin Hobbs of Essex hit the fastest century of the English cricket season when scoring 100 in only 44 minutes against the Australian touring team Tuesday.

But his whirlwind innings, which included six sixes and 12 fours, could not prevent the Australians from winning by 98 runs — a morale-boosting performance with the fourth and final test against England only two days off.

Hobb's century is thought to be the fastest since Percy Fender's 35-minute century in 1920 which still stands as a world record.

The previous fastest hundred this season was made in 58 minutes by Keith Boyce of Essex on the same Chelmsford ground.

Exhibition Park racing entries

VANCOUVER — Entries and selections for today's thoroughbred racing at Exhibition Park.

FIRST RACE — Claiming, $1,950 for three-year-olds, six and one-half furlongs:
Burning Heart Krasner) 115
Glenlyon Mac (Brownell) 115
Bruces Idol (Salas) 117
Zhivchik Arnold) 115
Charles of York (Loseth) 110
Cetoma (Walker) 110
El Cale Skinner) 115
Cross of Destiny (Wolski) 115
Mr. Candyman (Barroby) 118
Flying Fighter LeBlanc) 115
Also eligible:
Clint Avon (Krasner) 115
Canadian Isle (Salas) 115
Active D McCowan) 115
Hermines Prince (Walker) 110

SECOND RACE — Claiming, $2,300 for two-year-olds, six and one-half furlongs:
Wynspree (Johnson) 115
Buds Playboy (Skinner) 115
Source of Funds (Krasner) 115
Spending Spree (Barroby) 115
I'm Anonymous (Milne) 120
Music Mill (Smith) 115
Prince Tai Pan (Brownell) 115
Hustling Hemlock (Cuthbertson) 115
Hustling Hemlock (Cuthbertson) 115
Liners Jewel (Smith) 115
Gaucho Gold (Furlong) 115
Also eligible:
Hemlock Harry (Carter) 115
Nib Bill (Loseth) 120
Royal Canuck (Krasner) 115
Sir Tiffany (Maese) 115

THIRD RACE—Claiming, $3,000 for two-year-olds, six and one-half furlongs:
Prime Bit (Arnold) 120
Whisht (Cuthbertson) 118
Native Moccasin (Estapper) 112
Boot King D (Salas) 115
Lilie John Brown (Maese) 115
Peggy Princess (Wolski) 110
Orlies Jet (Barroby) 115
Cashing Dance (Phillips) 115
King's Countess (Johnson) 112
Sunday Summit (Furlong) 110
Also eligible:
Last But Best (Skinner) 110
Western Ben (Walker) 115
Master Streaker Barroby) 120
Forever John (McCowan) 120

FOURTH RACE — Claiming, $1,950, for three-year-olds, six and one-half furlongs:
Patrick's Pal (Cuthbertson) 120
Le Coq du Nord (Rich) 115
German Shadow (Johnson) 115
Handsome Pirate (Sanchez) 120
Last Verdict (McCowan) 115
Sanforized (Milne) 120
Watered Spirits (Walker) 110
Carry on Henry (Krasner) 120
Leigh Erin (no rider) 110
Canadian Blue (Phillips) 120
Also eligible:
Hard to Believe (Rich) 115
Okanagan Jewel (Salas) 120
Taitos (Skinner) 120
Colonel Raine LeBlanc) 120

FIFTH RACE — Claiming, $2,450, fo rthree-year-olds, six and one-half furlongs:
Golden Alder (Smith) 113
Peregrine Falcon (Furlong) 113
Pacific Diamond (McCowan) 118
Paliotti (Loseth) 108
Borrow It (Johnson) 113
Village Light (Carter) 113
Prayer Shawl (Walker) 113
Back To School (Rich) 108
Elsie Go Go (Krasner) 113
Madame Temeraire (Brownell) 113
Also eligible:
Radical Innocence (Loseth) 108
Fleet Music (Maese) 113
Devonish (Skinner) 113
First Rainbow (Barroby) 118

SIXTH RACE — Claiming, $2,775, for three-year-olds, six and one-half furlongs:
Stratusfaction (Maese) 118
Silver Sails (no rider) 108
Peerless Peo (Skinner) 118
Its Gonna Be Close (Arnold) 113
Pacific Ruby (Salas) 118
Alder Lily (Johnson) 108
Swift Peggy (Furlong) 113
Arnak (Loseth) 108
Maias Coronet (Walker) 108
Tall Squaw (Rich) 108
Also eligible:
Face The Wind (Cuthbertson) 118

SEVENTH RACE — Claiming, $3,100 for three-year-olds, mile and one-sixteenth:
Thats the Key (Skinner) 115
Big Midget (Cuthbertson) 118
Gone to Boston (Barroby) 118
Marrobe (Arnold) 113
Manpower (Loseth) 106
Cammeray (Carter) 111

EIGHTH RACE — Claiming, $3,325, for three-year-olds, six and one-half furlongs:
Charlies Capri (McGowan) 115
Naras Madonna (Johnson) 105
Fremar (Skinner) 117
Nathans Pal (no rider) 105
Appenglow (LeBlanc) 115
Big Ed Johnson (Walker) 115
The Pipe King (Loseth) 113
Rippling Snow (Carter) 119
Trbio (no rider) 110

NINTH RACE—Claiming, $3,750, for three-year-olds, six and one-half furlongs:
El Escorial (Rich) 112
Strong Item (Skinner) 113
Mr. Hardnose (Cuthbertson) 118
Jakshot (Walker) 114
Beau Cecil (Smith) 119
Ariel Prince (Loseth) 111

TENTH RACE—Claiming, $2,050, for three-year-olds, mile and one-sixteenth:
Crystal Comet (Carter) 117
Saanich Spree (Arnold) 117
Victoria Court (Skinner) 119
Sunrise Song (Maese) 114
Cindy's Kin (Loseth) 112
Zorba (Salas) 119
Al's Patient (Sanhcez) 118
Double Circle (Walker) 114
Alderberry (Wolski) 114
Stormy Don (Barroby) 119
Also eligible:
Victor's Kid (Alrth) 109
Vancouver D (Maese) 119

Selections

1. Charles of York, El Cale, Burning Heart.
2. Wynspree, Source Of Funds, Buds Playboy.
3. Whisht, Prime Bit, Orlies Jet.
4. Leigh Erin, Watered Spirits, Carry On Henry.
5. Pacific Diamond, Village Light, Devonish.
6. Its Gonna Be Close, Maias Coronet, Peerless Peg.
7. Thats The Key, Gone To Boston, Cammeray.
8. Charlies Capri, Trbio, Rippling Snow.
9. Mr. Hardnose, Strong Item, El Escorial.
10. Sunrise Song, Cindys Kin, Victory Court.

Sears Auto Centre

Get your money's worth

Ask for details of our mileage-rated guarantee at your nearest Sears store.

Save $6 in pairs on Guardsman nylon

21.97 Ea. in pairs 600-13 BW installed

Specially designed with tough 4-ply Dupoint nylon to fit most compact and large cars. Rugged construction make s them strong and safe. All this and a low price, too! (95R089000) series

Size	Stock no.	Each	Each when you buy 2
600-13	95R089202	24.98	21.97
700-13	95R089220	26.98	23.97
C78-14	95R089238	28.98	25.97
E78-14	95R089239	28.98	25.97
F78-14	95R089240	29.98	26.97
G78-14	95R089242	30.98	27.97
600-15L	95R089296	25.98	22.97
G78-15	95R089232	31.98	28.97

Whitewall $2 extra, each

Save $6 in pairs on rayon radial

45.97 Ea. in pairs 165R-13 WW installed

You get superior radial handling, braking and steering performance, plus a smooth, controlled ride. Constructed with rayon body plies and 4 rayon belts. Whitewall only (95R074000) series.

Size	Stock no.	Each	Each when you buy 2
155R-13	95R074319	47.98	44.97
165R-13	95R074302	48.98	45.97
175R-13	95R074320	50.98	47.97
165R-14	95R074337	52.98	49.97
155R-15	95R074396	49.98	46.97
165R-15	95R074394	52.98	49.97
Large sizes			
ER78-14	95R074339	52.98	49.97
FR78-14	95R074340	53.98	50.97
GR78-14	95R074342	54.98	51.97
HR78-14	95R074343	56.98	53.97
GR78-15	95R074332	55.98	52.97
HR78-15	95R074333	57.98	54.97
LR78-15	95R074335	60.98	57.97

Save $6 in pairs on steel belted nylon

30.97 Ea. in pairs A78-13 WW installed

Two belts of steel cord resist punctures, reduce tread squirm for long time mileage. Two bias plies of nylon add strength to sidewalls. Aggressive tread design for good traction. (95R019000) series.

Size	Stock no.	Each	Each when you buy 2
A78-13	95R019302	33.98	30.97
B78-14	95R019337	37.98	34.97
D78-14	95R019338	37.98	34.97
E78-14	95R019339	37.98	34.97
F78-14	95R019340	38.98	35.97
G78-14	95R019342	39.98	36.97
H78-14	95R019343	41.98	38.97
F78-15	95R019330	39.98	36.97
G78-15	95R019332	40.98	37.97

Sears Tires (95) Phone Enquiries: 595-9111

Simpsons-Sears Ltd.

Sears Hillside: 3190 Shelbourne Street. Lots of Free Parking.

A preliminary prospectus relating to these securities has been filed with or delivered to, the securities commissions or administrators in all provinces and territories of Canada but has not yet become final. This advertisement has been placed to provide the Canadian public with the opportunity to obtain copies of the preliminary prospectus so as to be able to evaluate these securities for investment purposes. This advertisement does not constitute an offer to sell these securities. The offering will be made by the final prospectus only and there will not be any acceptance of an offer to buy these securities in any province or territory of Canada prior to the time a receipt for the final prospectus or other authorization is obtained from the securities commission or administrator in such province or territory.

CDC

canada development corporation

—Available to Canadian Citizens or Residents of Canada Only—

Proposed offering of Shares

7% convertible, redeemable, class B preferred shares

(of the par value of $100 per share)

featuring...

- *Quarterly Dividends.* Fixed cumulative preferential cash dividends at the rate of 7% per annum.
- *Convertible into Common.* Each Class B Preferred Share will be convertible into 10 Common Shares of CDC.
- *Two Bonus Common Shares.* Each Class B Share carries the right to receive two Bonus Common Shares, to be delivered in 1980 and 1985.
- *Redeemable at Holder's Option.* Class B Preferred Shares will be redeemable at the holder's option between October 2, 1985 and October 1, 1986 at $100 plus accrued dividends.
- *Instalment Purchase Plan.* Either 2, 5, 10 or 20 Shares may be purchased in instalments over an eight-month period. The down payment required is an amount equal to 20% of the subscription price plus the administration charge.
- *Voting Privilege.* Each Class B Preferred Share will be entitled to 10 votes.
- *Priority.* Class B Preferred Shares will rank junior to the outstanding Class A Preferred Shares.

PRICE: $100 per share

The CDC was incorporated in November, 1971 by an Act of the Parliament of Canada. Section 2 of that Act states:

"The purpose of this Act is to establish a corporation that will help develop and maintain strong Canadian controlled and managed corporations in the private sector of the economy and will give Canadians greater opportunities to invest and participate in the economic development of Canada."

These securities will be speculative. They will not be guaranteed in any manner by the Government of Canada or any other government, nor will any government have any direct or indirect obligation with respect to them.

The offering will only be made through registered securities dealers. To receive a copy of the preliminary prospectus contact your investment dealer, or stockbroker, or mail the attached coupon.

TO: (A26C)
P.O. Box 9550, 349 West Georgia St.,
Vancouver, B.C. V6B 4G3
Please send me a copy of the preliminary prospectus for the public offering of C.D.C. Shares.

NAME _____ please print
ADDRESS _____ No. Street
_____ City Province Postal Code

NHL to fight switch but won't break bank

BOSTON (AP)—The Herald American says National Hockey League president Clarence Campbell has vowed his league will fight any switch of Boston Bruin defenceman Bobby Orr to the World Hockey Association.

Campbell told the newspaper the NHL has looked into the possibility of backing Orr's salary but not at the multi-million dollar level the WHA is reported to be offering.

"We haven't, for practical purposes, gone deeply into the matter yet," Campbell was quoted as saying from his Montreal office. "But we have explored the legality of this in relation to anti-trust legislation, and our reports were favorable."

Campbell cautioned he was not interfering with negotiations under way between Orr and the Bruins. Orr's present five-year contract expires next June.

Campbell said player salaries as high as $10 million were unrealistic in the financial structure of hockey.

"I read $700-a-day forever," Campbell said. "That's crazy. Projected over a 200-day period, that's $140,000-$150,000 a year. But over 365 days and into perpetuity, that's unrealistic."

The paper said Campbell called a "very silly story" reports from a WHA news conference that indicate the NHL must "come up with a counter-proposal before the training camps open next month."

Alan Eagleson, Orr's attorney from Toronto, said he hopes to resolve Orr's contract—NHL or WHA—by the start of the 1975-76 season.

Training camps in the NHL open Sept. 15 and league play starts in October.

Boston managing director Harry Sinden, when told of Campbell's remarks on some salary figures mentioned for Orr, said he felt NHL-backing of Orr's contract would be "just as ludicrous" as the bids being mentioned.

"Bobby Orr's the No. 1 player and deserves the No. 1 salary. I think everybody agrees on that," he said. "We made our proposal to Eagleson and Bobby in Chicago and that was it.

"He can either accept or reject it, but there isn't anything left. That's our posture. He should be compensated as befits his stature and our offer does that."

Wendy wins

Wendy Barlow of Victoria, above, will meet second-seeded Beth Ruman of Munster, Ind., today in the semi-finals of the under-16 singles at the Canadian Open junior tennis championships in Toronto. Miss Barlow defeated Kathy Maher of Halifax 7-5, 6-3 Tuesday.

Grand Prix abandoned

TORONTO (CP) — The Canadian Grand Prix, the outstanding event on this year's Canadian auto racing scene, has been officially cancelled.

Harvey Hudes, president of Mosport park 70 miles northeast of Toronto, made the announcement at a news conference Tuesday.

The action follows efforts by Hudes and officials at Mosport to have members of the Formula I Constructors' Association to reconsider the association's decision three weeks ago to passs up the Canadian race scheduled for Sept. 21.

Hudes and other officials tried unsuccessfully two weeks ago to dissuade the constructors' association, with help from the Federation International de l'Automobile, from backing out of their commitment to Canadian racing fans.

The association contended that the Mosport organizers had not agreed to a financial agreement put forward by the Formula I teams by a prescribed deadline while Hudes said he was attempting to carry on the program agreed to earlier by the two bodies.

Hudes said they intended to carry on the previously planned Grand Prix weekend, however, with programs Sept. 19-21 with races for Formula 1000, 2½-litre sedans and other competitive cars as well as a draw for a European racing car.

But instead of charging up to $25 for a weekend entrance to the track, Hudes said they have decided to promote the weekend as the Grand Free-opening the gates to all motor racing fans.

Timber execs fined

NEW YORK (AP) — North American Soccer League commissioner Phil Woosnam levied personal fines Tuesday on Portland general manager Don Paul and head coach Vic Crowe for player recruitment violations.

Woosnam said investigations in the United States and Britain had revealed that Crowe made misrepresentations to players and club officials abroad when recruiting for the first-year playoffs.

The NASL requires all players to be available throughout the championship final, or until their club is eliminated from the play-offs.

Paul also was fined the undisclosed amount, which Woosnam termed "very substantial," since Crowe's actions were taken with the general manager's knowledge.

Portland lost the NASL final Sunday to Tampa Bay, 2-0, in San Jose. Eleven of the Timber's players were on loan. All had executed NASL loan agrements guaranteeing their services through the league's entire playoff series if needed.

The number of loan players on each of the NASL's 20 teams will be limited to a maximum of five in 1976 as a result of action taken at a league meeting Monday in San Jose.

NFL talks hit snag

CHICAGO (AP) — Talks between the National Football League Management Council and the NFL Players' Association apparently snagged Tuesday and a management spokesman said the players changed their position on the controversial Rozelle Rule.

A spokesman issued a statement from Wellington Mara of New York Giants, chairman of the management council, which said: "Today . . . the union reverted to its original position of March, 1974, when it told us that it objcted to any restraints on player movement. Obviously we regarded this as a most serious development."

Spokesmen for the NFLPA were not immediately available for comment.

The two sides met late Monday to discuss option compensation and other differences and Mara called the meeting a "very beneficial negotiating session."

Representatives for both sides met for six hours Monday night into Tuesday morning and then met briefly later Tuesday before taking each other's positions back to their respective negotiating camps for further considerations.

A spokesman for the management council said both sides "addressed the problem of the Rozelle Rule and we consider that progress."

The Rozelle Rule stipulates that a player's original team must be adequately compensated if he plays out his option with that team and signs with another. In the past, NFL commissioner Pete Rozelle has determined the nature of the compensation.

Yarrow Cup tournament on weekend

Canadian Pacific Lawn Bowling Club is the site for the annual Yarrow Cup men's doubles tournament this weekend.

A total of 32 bowlers from the six Vancouver Island clubs have entered the tournament which starts Saturday and ends Monday.

Following is the draw:

9 a.m.—Syd Smith (CP) vs. E. Birley (OB); D. Stewart (CP) vs. D. Millar (V); A. Goodall (CP) vs. B. Bennett (VW); Ed. Bromley (CP) vs. K. Harper (V); L. Hole (CP) vs. A. Larkin (V); W. B. Lang (OB) vs. Ed Hodkinson (V); C. Wallis (OB) vs. F. Sallis (VW); W. Penner (CP) vs. W. Cruickshank (VW)

1 p.m. — J. Gavin (N) vs. A. Gilstein (V); C. Waller (OB) vs. A. Allardyce (V); R. Mercer (B) vs. B. Lund (V); G. MacDonald (OB) vs. C. Fleck (VW); G. Ingram (CP) vs. G. Sage (B); G. Bing (OB) vs. B. Findlay (V); M. Russell (CP) vs. E. Wakefield (VW); J. Wise (OB) vs. M. Brock (V).

LEGEND: (B) — Burnside; (CP) — Canadian Pacific; (N) — Nanaimo; (OB) — Oak Bay; (V) — Victoria; (VW) — Victoria West.

Veteran cut by Yankees

NEW YORK (AP)—New York Yankees placed outfielder Alex Johnson on the inactive list Tuesday and purchased outfielder-first baseman Dave Bergman from their West Haven farm club of the Eastern League.

The move means the Yankees have 10 days to determine disposition of Johnson's contract. Johnson, 32, batted .263 in 52 games this season.

Sears

Get your money's worth

You get the most for the money you spend with Sears auto accessories.

All season 10W30 motor oil. Why pay more?

2.97 gallon

Sears 10W30 multi-viscosity oil meets and exceeds new car warranty specs. Use year round. Protects against high temperatures. (28R011302)

Case of 24 quarts.
Limit 1 case per customer (28R011) ..... **ea. 17.97**

Sears super-powered 'DieHard' battery

45.98 each

Size 24C exch, installed

Surpasses peak power demands of any car under any conditions. Has the power to take on those sub-zero starts and all accessories. Has a super-tough polypropylene case that allows for more plate surface than rubber cased batteries. The older your car the more it needs the DieHard. (28R010600)

Premium Battery.
Size 24C exchange, installed. (28R010500) ..... **ea. 37.97**

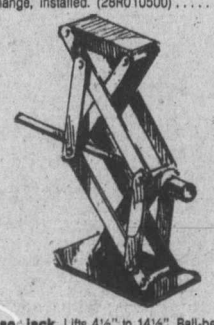

1¼-ton scissor jack. Lifts 4½" to 14½". Ball-bearing thrust action. With 48" handle. (28R018405) ..... **ea. 11.97**

3-leg jack stand. Not illustrated. 3-height adjustment. Lower position: 12", upper position: 17". 1½-ton capacity. (28R018426) ..... **ea. 5.47**

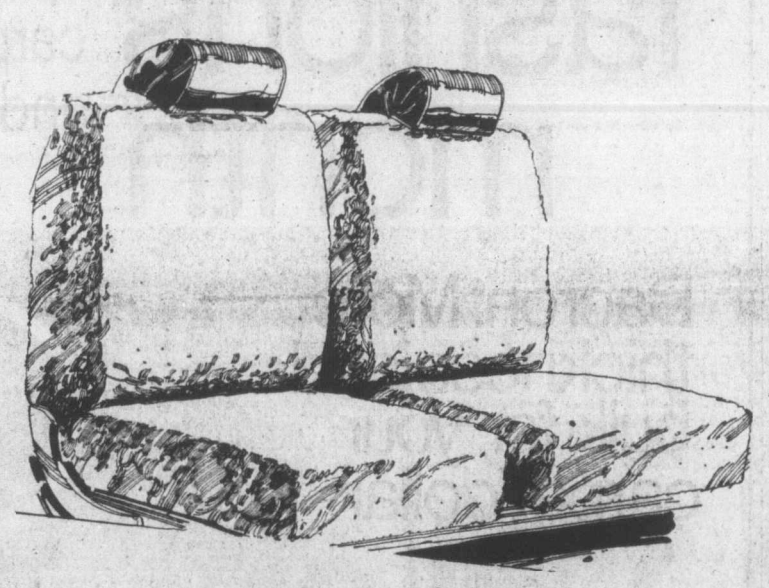

Low price for Orlon ® pile seat covers

10.97 each

14 ounce Orlon ® acrylic pile seat covers for year-round comfort. Two piece construction. Dry clean. Assorted colours. Styles to fit most front and rear seats. (28R098140)

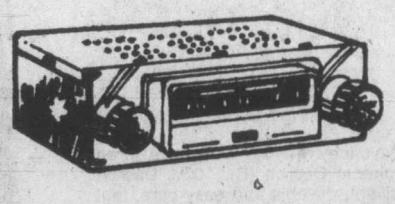

AM car radio

25.97 each

For 12v. positive or negative ground. Manual operation. Has built-in 3½" speaker. (28R026550)

Car antenna is 3-section design. Chrome plated. Lead included. (28R026250) ..... **ea. 3.97**

Fire extinguisher. For electrical and chemical fires only. Rechargeable. (28R080160) ..... **ea. 12.97**

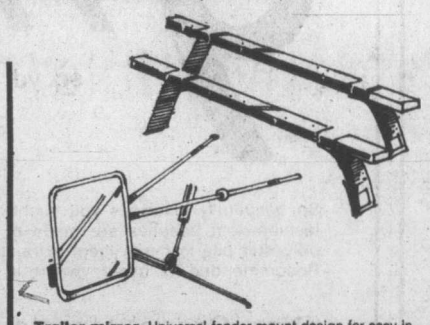

Trailer mirror. Universal fender mount design for easy installation and removal. No holes to drill. Chrome plated. Wide angle view 5x7" mirror. (28R089228) .. **ea. 9.97**

Heavy-duty bar type roof rack. Our sturdiest bar-style carrier. 1¼ square steel tubing for maximum strength. 60 inches wide. Black enamel. (28R016206) ..... **ea. 17.97**

4-piece tune up/test kit

22.97 complete

Includes compression tester, vacuum gauge, timing light, remote starter. Complete with instructions. Great for the do-it-yourself mechanic. (28R045049)

Sears oil filters for most cars

2.27 each

Change your own filters and save! Sears oil filters meet new car warranty specifications. Prolong engines life by filtering out impurities. (28R046000)

Filter wrench (11453) ..... **ea. 99¢**

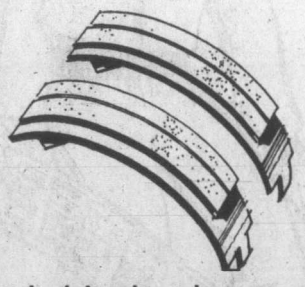

Bonded brake shoes

9.97 set exchange

Guaranteed to give sure, safe stops for 25,000 miles. Restore firm, fadeless, smooth pedal action. (28R0437800) series.

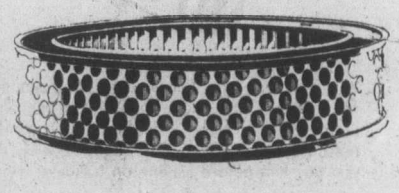

Great buy on air filters

3.47 each

Get more power and better mileage by replacing that clogged filter. Install Sears air filters yourself and save. (28R046000)

Sears Automotive Supplies (28) Phone Enquiries: 595-9111
Advertised Prices in effect Saturday, August 30th, while quantities last.

Simpsons-Sears Ltd.

Sears Hillside: 3190 Shelbourne Street. Lots of Free Parking No Tickets, No Time Limit. (27-28)

Salt strikes cause hoarding, shortages

Canadian Press

Salt hoarding and spotty shortages on supermarket shelves are appearing throughout Ontario in the wake of two prolonged strikes in the industry.

Miners and plant workers at the Canadian Salt Co. Ltd. in Windsor walked off the job April 28 to back contract demands. A month later workers at the Domtar-Sifto evaporator plant in Goderich left their jobs for the same reason. Both companies are still strike-bound.

Among those feeling the pinch are consumers searching for coarse pickling salt to put down summer produce.

Some retailers, uncertain that orders will be filled, have turned to the United States for supplies and are limiting customer purchases for household salt.

Spokesmen for canning firms in the Windsor area termed the situation "serious" saying they were forced to turn to U.S. and maritime suppliers and face higher prices owing to freight rates.

Shortages in water-softening salt also have been spotted in some areas.

Accompanying reports of spotty shortages are predictions of higher prices for all qualities of salt and products using salt in processing.

Andrew Anderson, president of Green Giant of Canada Ltd. in Windsor, said prices on some canned food products had been raised because of higher freight costs for salt.

Windsor spokesmen said the situation might be critical if the strike continues much longer. Prospects of an early settlement at the Windsor mine and plant appeared dim.

The 305 workers in the mine, plant and office originally asked for a $1.50-an-hour increase in a three-year contract. The company offered a 70-cent raise. Under the last contract the average hourly wage was $6.11.

The Goderich strike also arises largely from a wage and benefit dispute where the 52 workers, members of local 6822, International Chemical Workers Union, are seeking a $2.25-an-hour boost in a two-year contract compared to a company offer of $1.48. Under the old contract the average rate was $5.39.

Fiery ride a record

British stuntman David Black roars out of flames at 70 miles an hour to break motorcycle "tunnel of fire" record with a distance of 167 feet 32 inches. Black made run at Southall, England, hrough tunnel that was 6 feet 8 inches high and an equal measurement wide. Previous record was 157 feet 7 inches.

— AP

UN housing meet agenda prepared

UNITED NATIONS (CP) — The need for national policies to cover the housing needs of the world's peoples was stressed before a UN committee Tuesday by James MacNeill, Canadian deputy minister of urban affairs.

There is a need for governments to look at housing and related issues comprehensively, MacNeill told the committee preparing the agenda for the UN conference on human settlement to be held in Vancouver next summer.

MacNeill said Canada is glad to see the emphasis placed on national policies of human settlements in the agenda proposals. The Vancouver conference would be successful if it reminds governments of the need for such programs.

As the committee started point-by-point study of agenda proposals, delegates from Sweden and the Netherlands suggested that problems stemming from social segregation and from immigration should be included in the agenda.

The Jamaican delegate called for great emphasis on the relationship between human settlements and the world economic order while Kenya suggested more stress on planning, management and the training of manpower, which were of vital importance to developing countries.

The agenda will be referred to the fall session of the UN General Assembly, which opens Sept. 16, for approval.

Charges stand against Means

SIOUX FALLS, S.D. (AP) — Circuit Court Judge Richard Braithwaite denied a motion to dismiss charges of rioting and injury to a public building against American Indian movement (AIM) leader Russell Means. Means is charged in connection with an April 30, 1974 brawl at the Minnehaha County courthouse in Sioux Falls.

He Appreciates Your Consideration . . .

Your Daily Colonist Carrier Boy is in business for himself and each collection from his customers contributes to his earnings. For this reason he appreciates your consideration if you pay him before leaving on holidays.

It also pleases your carrier if you can arrange continued service at your vacation address and know when you plan to return, so he may restart delivery without delay.

The Daily Colonist

Vancouver Island's Leading Newspaper

Sears Get your money's worth

floor fashions month

5 big weeks of super values on Sears spectacular collection of carpets, cushioned vinyls, tiles and luxurious decorator rugs.

Dacron® More thickness and bulk for your carpet dollar

Your Choice

9.97 sq. yd.

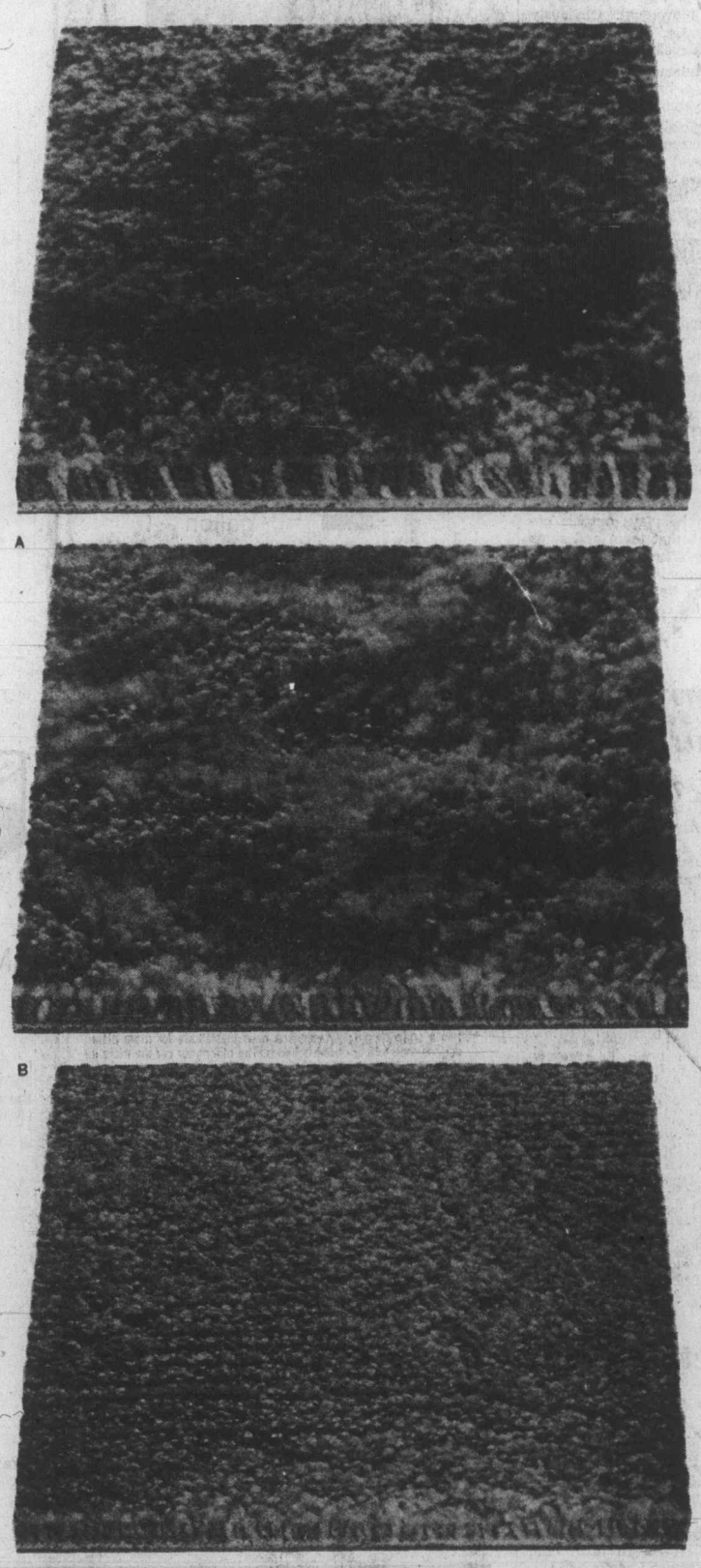

A B C

So beautifully luxurious you might think they're wool! But these three fashion-right beauties are made of miracle Dacron (R). 100% Dacron polyester pile to make them extra-resilient, durable and easy-care, too! Recommended for use anywhere in your home except stairs.

'Pine Grove' classic two-tone plush
a—A modern classic! In your choice of 12 subtle, two-tone colour combinations. Luxuriously soft and dense, it makes the perfect base for any decorating scheme, from ultra-modern to antique. 12' widths. (37R013310)

'Harbour Isle' cut-and-loop pile
b—Brighten up a ho-hum decor with the bright 'n lively multi-color good looks of 'Harbour Isle'. Styled for hard wear and oh-so-easy care of 100% Dacron (R) pile. 12 colour combinations in popular 12' width. (37R012140)

'Plateau' 2-tone multi-level carpet
c—Now get the traditional look and feel of fine wool carpeting. At a fraction of wool's price! In your choice of 12 two-tone colour combinations. Made with 100% Dacron (R) pile. 12-foot wide. (37R012180)

Sears Floorcoverings (37) Phone Enquiries: 595-9111. Advertised Prices in effect through Saturday, August 30th while quantities last.

Call Our Floor Fashion Consultant Now

Work with a professional right in your home. See samples, get advice. Free estimate at no obligation.

Simpsons-Sears Ltd.

Sears Hillside: 3190 Shelbourne Street. Lots of Free Parking . . . No Tickets, No Time Limit. (27-37)

And if that isn't sorcery . . .

By Pieter van Bennekom

BOGOTA, Columbia (UPI) — Using ancient sorcery techniques of Mexico's Yaqui Indians, a Los Angeles anthropologist made himself appear in dreams to a series of people he did not even know, three times during the past year, a British delegate told the World Sorcery Congress Tuesday.

Douglass Price-Williams, a British anthropologist-psychologist who is a lecturer at the University of California at Los Angeles, spoke to the congress on "some field experiments in sorcery."

"I don't know what's going on, either," he said. "I wish someone would tell me. But presumably this is sorcery."

Price-Williams, 51, said the sorcerer in the experiment was a fellow anthropologist in Los Angeles, Carlos Castaneda, the author of a series

In the second experiment, he said, a larger group of people who hadn't even been told that they had been selected to form part of the experiment all dreamed of fish, small furry animals or rodents hovering around them at about the same time.

"The probability of seven people selected at random within a short time span all having dreams about tiny animals has prohibitive odds against it," Price-Williams said.

"And there is no question of suggestion since the people hadn't even been told they were selected for the experiment."

In the third experiment, Castaneda himself admitted he had failed, that he couldn't transmit the dream he wanted to because strange blocks kept appearing. However, Price-Williams said one of his secretaries had exactly the same vision of the blocks appearing to frustrate Castaneda's plans.

The control group consisted of "sturdy" people not likely professions such as architecture or computer technology. to be upset quickly, he said, and most were intellectuals in of books on occult traits in the Yaqui Indians who inhabit the inhospitable northwestern region of Mexico.

Castaneda says in the books that he learned from an ancient Indian wizard he calls Don Juan that man has an "ally," a sort of alter ego which can be made the object of sorcery.

In March, 1974, again in October, 1974, and finally in March of 1975 Castaneda's alter ego or "ally" appeared in dreams to a number of people varying between five and eight whom he didn't even know but had asked him to select, Price-Williams said.

The alter ego is amorphous, meaning it doesn't have a definite shape, Price-Williams said, but appears to different people in different shapes.

However, the people in the first experiment all had visions of Castaneda himself, balding and abnormally thin, in dreams on the same night.

Youths led by woman beat, rob 74-year-old

VANCOUVER (CP) — Ten youths led by a heavy-set woman tied up and beat an elderly man Tuesday until he told them where he kept his savings of $10.

The gang then ransacked the house, taking groceries and about $500 in jewelry and clothing from another tenant who was out at the time, police said.

George Baker, 74, was left in a pool of blood in the basement.

More bloodshed feared

Series of killings shakes up Ulster

BELFAST, Northern Ireland (UPI) — Police linked a brutal double murder to a 10-day-old torture-slaying Tuesday and pieced together details of a fourth — and possibly a fifth — killing. They feared a breakdown in secret Protestant-Catholic talks would lead to greater bloodshed.

Police said the slayings of two policemen in northern Ireland during the weekend were to avenge the torture-murder of Protestant William Meaklin, 29, a grocer and former reserve policeman.

Gunmen kidnapped Meaklin from his home 10 days ago, police said, and broke 50 of his bones over a period of 36 hours before killing him with machinegun bullets.

Late Sunday night, a Protestant assassination squad bent on revenge put on army-like uniforms and set up a roadblock on a remote country lane. Their disguise was good enough to fool police.

A police car stopped, officials said, and the two officers inside were shot in the back of the head. Both were Roman Catholics in their early 20s.

Too much television?

WASHINGTON (UPI) — Women's rights activists took to the justice department Tuesday, the 55th anniversary of women's suffrage in America, their demand to reopen the investigation of the death of nuclear plant worker Karen Silkwood because she may have been murdered.

The leaders of the national Organization of Women said they were told they watch too much television.

President Karen Decrow said she and other leaders of the feminist group came to Washington on the anniversary of suffrage — women won the right to vote when the 19th amendment was ratified Aug. 26, 1920 — because "there is no better example of violence against women than the Silkwood case.

Miss Silkwood, then 28, an employee of the Kerr-McGee plutonium processing plant at Crescent, Okla., was killed Nov. 13, 1974, when her car ran off an Oklahoma highway. The death was ruled accidental.

She was on her way to meet a New York Times reporter and an official of the Oil, Chemical and Atomic Workers Union about lax safety practices at the plant.

Miss Silkwood was found to have been contaminated seven days before she died with plutonium. The Atomic Energy Commission said the contamination "probably" did not occur at the plant. N.O.W. suggested somebody spread plutonium in her apartment and rammed her car from behind, causing it to crash, because of her criticism of the plant's safety practices.

Ms. Decrow and other N.O.W. leaders met for two hours with four justice department officials. She said department attorneys told them there was no reason to reopen the case. She quoted criminal division attorney Joseph Tafe as saying: "You have been watching too much television because you think all crimes get solved — and they don't."

Ms. Decrow said N.O.W. would try to meet next month with Attorney General Edward Levi. She said N.O.W. would talk to everybody the department said the FBI interviewed about the Silkwood death — and about radiation dangers at Kerr-McGee.

Western FOOD
772 Goldstream Ave., Langford
AT WESTBROOK SHOPPING CENTRE
OPEN WEEKDAYS 9 to 9
SAT. and SUN. 9 to 6
PRICES EFFECTIVE AUG. 27-28-29-30-31 — WE RESERVE THE RIGHT TO LIMIT QUANTITIES
shop and save!
CABBAGE LOCAL GREEN lb. ..... 8¢
SWEET JUICY ORANGES 9 lbs. $1
HONEYDEW OR CASALA MELON 8¢ lb.
No. 2 Hothouse TOMATOES 5 lbs. ..... 98¢
No. 1 NORGOLD POTATOES 10 lbs 69¢
CLOVER LEAF 10-oz. TIN OYSTER STEW 2 FOR 89¢
FRESH SLICED BEEF LIVER lb. . 69¢
FRESH GRADE 'A' 6-10 lb. TURKEYS lb. 79¢
FRESH GROUND BEEF .... 75¢
TIDE DETERGENT POWDER 5-lb. KING SIZE 2.29
WELCHADE GRAPE DRINK 48-oz. TIN ..... 69¢
48-oz. Packet BORATEEM 89¢
14-Oz. Tin ARDMONA UNSWEETENED PEARS or PEACHES 2 FOR 89¢
CHIVERS 24-oz. JAR STRAWBERRY JAM 1.19
Q.T.F. 14-oz. TIN PINEAPPLE 2 FOR 89¢
PALM SOFT MARGARINE 59¢ lb.

Sears
Sixteen titles
by today's top artists

one price only 4.77
Quality
• Before the Next Tear Drop Falls—Freddie Fender
• Natty Dread—The Wailers • Close Up—Franki Valli
• Organ Grinders Parade—Magic Organ
MCA
• Captain Fantastic—Elton John • Elton John's Greatest Hits—Elton John • Caribou—Elton John
• Honky Chateau—Elton John
W.E.A.
• Stampede—The Doobie Bros. • Welcome to My Nightmare—Alice Cooper • Hearts—America
• One of These Nights—Eagles
Capitol
• Venus and Mars—Paul McCartney
• Why Can't We Be Friends—War
• Heart Like a Wheel—Linda Ronstadt
• I'm Jessi Colter—Jessi Colter
Super Values
Top artists! 8-track tapes
Columbia, Pickwick, RCA
4.99
Choice of assorted albums
One low price!
2.99
Sears Records (58) Personal Shopping Advertised Prices in effect through Saturday, August 30th, while quantities last.
Simpsons-Sears Ltd.
Sears Hillside: 3190 Shelbourne Street Lots of Free Parking

World food expert:

Most of the poor grow up stunted

VANCOUVER (CP) — Most poor people are chronically underfed, grow up physically and intellectually stunted and are doomed to perpetual poverty, Dr. Moises Behar told the Pacific Science Congress Monday.

Behar, chief of the World Health Organization nutrition unit, told the congress of scientists from Pacific Rim countries that efforts to feed the poor failed because people had not tried to change the underlying social structure in which the rich were from birth equipped to maintain their dominant position. Supplementary feeding programs and rehabilitation projects for malnourished children were "at best palliative measures," he said.

"Mexico is an example," Behar said in an interview. "In many areas they have surpassed their development goals, but you look at the people and they are living worse than before."

He said privileged elite of the poor countries benefitted most from the influx of capital and increased development.

Behar, a pediatrician, said it would take at least two generations to reverse present patterns because children of mothers who had been malnourished in childhood were stunted at birth.

He said the social imbalance must be corrected by putting more emphasis on health, education, housing and nutrition.

Dr. Leonard Shebeski told the congress the world will not outgrow its food supply if developed nations have the political will to head off the crisis.

Shebeski, dean of agriculture at University of Manitoba, said the probability of famine in the Third World could be effectively reduced if developed nations spent a greater portion of their aid on developing agriculture resources in underdeveloped countries.

"Of Canada's $150 million in aid, only 10 per cent goes to agricultural development," he said.

U.K. pays heavily over hoax

LONDON (UPI) — British divers searched the waters under three North Sea gas platforms Tuesday for explosives that an anonymous telephone caller said had been planted there.

Nothing was found on the first two rigs, and police said they believed the phone call was a million-dollar hoax.

"Divers' lives were endangered, nearly 450 million cubic feet of gas will be lost and huge numbers of men have been working around the clock — for nothing," a police officer said.

Montreal holdups rise during strike

MONTREAL (CP)—Police say Montreal's transit strike has resulted in a rise in the number of armed robberies and there is little they can do about it.

"Patrol cars are jammed in traffic and by the time they get to the scene, the suspects have fled," Det.-Capt. Julien Giguere, head of the Montreal urban community police armed holdup squad, said in an interview. Giguere is responsible for a special police operation code-named 10-13 which was started in July to cut down the number of armed robberies.

During the first four weeks between the start of the operation and the bus and subway drivers' strike, Giguere said the squad had been able to reduce the number of armed robberies by nearly 50 per cent.

But last week, for the first time since the operation was started, more holdups were reported than in the previous seven-day period. The majority occured after the transit workers left their jobs. Last week there were 60 holdups while the week before there had been only 48.

FREEZER SPECIALS
SELECTED GR. A-1, A-2 GRAIN FED BEEF

HINDS Approx. 125 lbs. ..... 1.29 lb.
LOINS Approx. 45 lbs. ..... 1.99 lb.
HIPS Approx. 60 lbs. ..... 99¢ lb.
VANCOUVER ISLAND
LAMB CCS Approx. 50 lbs. ..... 1.49 lb.

All Prices Include Cutting, Wrapping and Freezing. Please Allow 4 Weeks
FREEZER ORDER LINE 598-2211
The Brand of Quality
GRAHAM MEATS
FELTHAM and SHELBOURNE 477-9541
2044 OAK BAY AVE. 598-4518
2920 TILLICUM RD. 385-6424
DUNCAN PLAZA 748-2831

Nuclear energy touted

VANCOUVER (CP) — A vice-president of Atomic Energy Canada Ltd. told the Pacific science congress Monday that nuclear energy is one of the most promising routes to a secure long-term energy supply.

A. J. Mooradia nsaid Canadian oil production from conventional sources is expected to peak in 1981 and oil from tar sands and synthetic oil from coal will be expensive.

He told the meeting of scientists from Pacific Rim countries that even these resources would soon be used up if world demand continued to increase.

Nuclear generation of electricity could, in theory, provide the energy needed for thousands of years, but first the engineering and design problems of nuclear plants must be overcome, he said.

Mooradian said the uranium supply industry should be stimulated and the development of an optional nuclear system called the thorium fuel cycle should be promoted.

Joseph Bradley, an engineer with the B.C. Hydro and Power Authority, also addressed the conference Monday, describing two wind-driven generators which have been set up to assess alternative energy sources.

He said the generators — one at Masset in the Queen Charlotte Islands and the other on Mount Carson in the B.C. Interior—are only capable of supplying the needs of an average household. He said their capital costs of about $8,000, even when paid during a 20-year period, are high. He added the costs might be reduced as a result of current design research undertaken by the national research council.

Nations plan Korea stand

SEOUL, South Korea (UPI) — The defence chiefs of the United States and South Korea worked Tuesday on plans for a tight security posture onthe Korean peninsula in the wake of the communist takeover of Indochina.

U.S. Defence Secretary James Schlesinger and his South Korean counterpart Suh Jyong-Chul opened the annual security consultative meeting between the two countries and scheduled another round of discussions today.

Shop Wednesday, Thursday and Friday nights 'til 9.

Sears

Save $5 to $9

Step in...feel the contour of your feet resting naturally ... experience comfort. Now that's Down-To-Earth in men's and women's on sale 3 day's only!

Slipping into a pair of Down-To-Earth casuals means you're taking it easy on your feet — all day. What it all boils down to is the shape. A natural toe shape. To give your toes room for proper movement and spread. Kraton® rocker soles with built-in arch support. Cushioned heel seats add extra comfort. Uppers are made from supple leather to let feet breathe. And that's important. All are medium width. Women's sizes 5 to 10 full and half. Men's sizes 7 to 11 full and half.

Two-eyelet Oxford
a-Women's shoe in rich, smooth leather. Copper, Navy. 54R 048 713 B. Reg. $19.98 $14.97
Men's shoe in Copper smooth leather. Dark brown suede leather. 67R 069 500 B. Reg. $24.98 $18.97

Five-eyelet moccasin vamp oxford
b-Suede leather uppers with smooth leather trim. Padded collar. Women's shoe in Rust, Dark Brown. 54 R 048 714 B. Reg. $23.98 $14.97
Men's shoe in Copper. 67R 069 501 A. Reg. $26.98 $18.97

Double T-strap
c-Rich, smooth leather uppers. Perforated and stitch trim on vamp. Women's only. Rust, Navy. 54R 048 715 B. Reg. $21.98 $14.97

Jogger action casual
d-Rich, smooth leather uppers. Men's only. Tan. 67R 069 502 A. Reg. $27.98 $18.97

14.97 Women's
18.97 Men's

this is a Sears best value

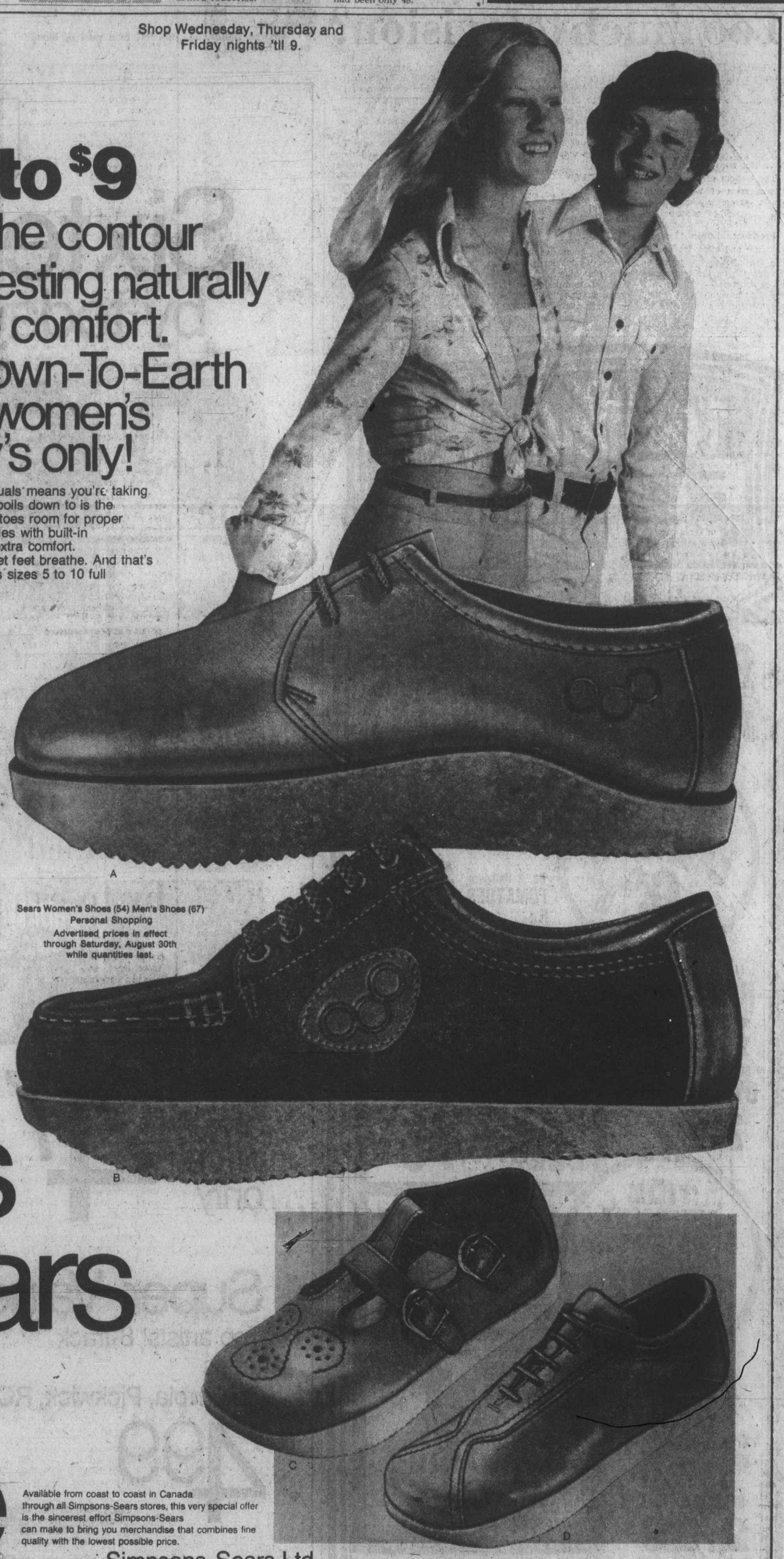

Sears Women's Shoes (54) Men's Shoes (67)
Personal Shopping
Advertised prices in effect through Saturday, August 30th while quantities last.

Available from coast to coast in Canada through all Simpsons-Sears stores, this very special offer is the sincerest effort Simpsons-Sears can make to bring you merchandise that combines fine quality with the lowest possible price.

Simpsons-Sears Ltd.

Sears Hillside: 3190 Shelbourne Street. Lots of Free Parking . . . No Tickets, No Time Limit. (27-54)

The Daily Colonist.
(ESTABLISHED 1858)

Joint force makes first arrest

Seizure of 10 pounds of hashish in Montreal three weeks ago led to the arrest Tuesday afternoon in downtown Victoria of a 28-year-old Victoria man who will be formally charged today with importing hashish.

The arrest was announced by the two leaders of the Vancouver Island Joint Forces Operation and it was the first major arrest involving the entire 15-member group of police investigators since it began work July 1.

Canada's Narcotics Control Act provides a minimum penalty of seven years in prison for any person convicted of importing a narcotic. The maximum is life imprisonment.

JFO leaders Inspectors David Staples of the RCMP and Charles Trueit of Saanich police said the arrested man had been given a copy of an arrest warrant naming him but had not been formally charged. That step would be taken this morning in Victoria Provincial Court.

They said the 10 pounds of hashish had a street value of about $36,000 and was seized Aug. 6 in a customs area in Montreal. It was destined for Victoria, the two JFO spokesman said. No other details of the case were given.

Staples said the arrest resulted from an investigation which had been in progress for more than a year. It had been handled by the RCMP's Greater Victoria drug section, which includes officers from some municipal forces, but was moved to the JFO when it opened.

Saanich vote: millions

Saanich council has chosen $4 million worth of road and recreation projects for a referendum which voters will decide at the Nov. 15 municipal election.

Taxpayers will be able to vote separately on each of five items, Mayor Ed Lum said Tuesday, to avoid what happened on Nov. 17, 1973, when an all-or-nothing referendum of $5,115,000 was rejected.

Council was originally faced with $9 million worth of projects, mostly roadwork, but pared those down to "essentials" at a special closed meeting Monday, Lum said.

The first item on the referendum will be $2,650,000 for roads, cut from the $8 million hoped for by the engineering department. Only major roads and bus routes will be included in the referendum's five-year work plan.

Another item will be an ice rink, probably in the Gordon Head area. Its estimated cost is $750,000, cut from $1.2 million through a change in construction methods. It will be strictly a "no frills" arena, with regulation size ice surface and seating for about 400, Lum said.

Other referendum items will be $165,000 for an addition to the senior citizens' centre at Hampton Park, $165,000 as Saanich's share of the Spectrum community school's auditorium, and $270,000 for work in municipal parks.

Originally, $800,000 worth of work had been planned for parks.

Militia moving from city

The headquarters of militia area Pacific, responsible for directing the activities of more than 1,500 reservists in British Columbia, will be moved from Victoria to Vancouver Tuesday.

Brig.-Gen. D. J. Anderson, commander, militia area Pacific, said Tuesday the headquarters will be located in the South Jericho military unit.

Beverlee's German souvenirs

Victorian in West Germany

Glad to have visited, delighted to be home

By KING LEE
Colonist Reporter

Beverlee Sealey's impression of West German were vivid and varied, but two things she knows for sure — she's glad she went and she's glad she's back home in Victoria.

The 16-year-old Oak Bay high school student, who enters Grade 12 next week, was one of a group of Canadian students taking German as a language who spent four weeks in West Germany.

The Pedagogic Exchange Service, in Bonn offered the trips to 15 Canadian students. Two from B.C., Beverlee and Tammy O'Connor of Vancouver, were chosen from 46 applicants.

She said the West German agency sponsored 15 groups from 47 countries this summer, asking West Germans to put up the visitors in homes during their stay in Wilhelmshaven, in their last two weeks in Europe.

Before going to Wilhelmshaven, the students visited Munich, Bonn and Berlin.

It was the first such jaunt for Beverlee, whose only other trip outside North America was to Hawaii.

Her most vivid memories are of the two Berlins, particularly East Berlin.

She found the wall, mines leading to the wall and the soldiers depressing and was equally distressed at the strictness under which the people lived.

Bus passengers in the Eastern sector of Berlin were searched, she learned.

Another aspect of East Berlin which caught Beverlee's eye was its drabness compared with the Western portion of the divided city.

Generally speaking, she found that West Germans seemed to "enjoy life a lot more."

"They seemed more relaxed," she said, comparing Europeans with Canadians.

Among the more expensive items in West Germany were soft drinks, costing the equivalent of 60 cents and up.

On television, Beverlee saw the German-language versions of programs such as Daktari and Columbo.

On the radio, she got "sick" of hearing Glen Campbell's latest single, Rhinestone Cowboy, a big hit in Germany.

One of the movies she took in was Earthquake, also in German.

German students get only a six-week holiday during the summer and Miss Sealey was able to attend some high school classes, held six days a week.

"They seemed to waste a lot of time," she observed. Each work period was 45 minutes long and the remaining 15 minutes in the hour were taken as a break.

She noticed, however, that the Germans recieved more language training than their Canadian counterparts and that most of the students had about eight years of English by the time they reached Grade 12 in the 13-grade system.

A sports enthusiast, Beverlee said German physical education classes seemed more advanced than British Columbia's.

"The kids are a lot the same as here although some are a lot more mature," she said.

During her stay with a Wilhelmshaven family, she discovered that guests were expected to have hearty appetites.

"The parents are offended if you didn't take seconds or thirds," she said. "And they serve generous portions."

On the other side of the coin, visits to two former concentration camps brought back the realities of the Second World War.

She compared life in Germany to life in Victoria and said she preferred the Canadian way of living.

"Life here . . . there's a bit more of a chance," she said.

'Uncomfortable' route taken by firefighters

Victoria firefighters agreed overwhelmingly Tuesday night on a course of action that would be "the most uncomfortable for city council."

Union local president Ross Cameron said his members had the alternatives open of either striking or requesting binding arbitration, but he refused to say what his membership had agreed upon.

The firefighters are seeking wage parity with their Vancouver counterparts.

"We've now decided upon a position to take that will prove the most effective for the firefighters and the most uncomfortable for city council," Cameron said.

The 103-member local would make its position public late today or Thursday, he added.

Cameron denied that firefighters had a moral responsibility to seek binding arbitration. He said their only moral responsibility in the event of a strike was to save life.

Last week Cameron said firefighters wouldn't necessarily save property in the event of a fire during a strike and were prepared to picket businesses of anyone trying to put out a fire.

Mayor Peter Pollen struck out at these statements with charges of extortion at an unproductive meeting Monday between firefighters and council.

Firefighters held firm in their demand for Vancouver parity in a Tuesday meeting with city officials.

The city has offered 17½-per-cent increase while the union is demanding a 21.8-per-cent increase over one year.

Aldermen irked by developer's approach

Saanich won't discuss Ker property proposal

A Victoria land developer wants to build an exclusive neighborhood on one of the most valuable residential properties in Greater Victoria, and Saanich Ald. William Campbell so far isn't willing to give him the special consideration he thinks he deserves.

G. S. Bains, through design consultant G. W. Bentham, invited Saanich council to visit 2282 Arbutus Drive and consider proposals for development of something called Arbutus Cove Gardens on the nine-acre-plus property.

The property is often referred to as the Ker property. Retired Victoria businessman Robert H. B. Ker, now living at 3295 Exeter, built the 4,000 square foot house in 1952 and sold it about eight years ago. The grounds are well known for their landscaping, 670 feet of beautiful Arbutus Cove waterfront and a wattle fence imported from England.

Block Bros. Realty advertised the property for sale in May at $1,350,000.

No plans accompanied Bentham's letter, read to council's lands, planning and housing committee Tuesday. And that's what irked committee chairman Campbell.

Campbell emphatically refused to view the property until plans are presented — "through proper channels."

Ald. Mary Casilio volunteered the information that Mayor Ed Lum's reaction had been the same when he was telephoned regarding a visit to the site.

Acting municipal planner Gil Laurenson told the committee the developers had been in contact with the planning department from some months and at least two proposals had been discussed.

One was for a "village green" type of development for about 12 homes and the latest was a higher density plan including some apartments, he said.

The committee voted to decline the invitation and refer the matter back through "proper channels."

Builders stumped by trees

Saanich's planning department will be trying to persuade builders to preserve more trees, and teach those already persuaded how to do it.

The first rule for preserving trees at construction sites is to "find the biggest limb you can and hit the cat operator over the head with it," parks assistant Gerry Chaster told council's planning committee Tuesday.

Chaster was explaining to the committee that builders who plan to save trees often end up with dead, or at least sick, trees.

Preserving trees means more than not cutting them down. On construction sites tree trunks and roots must be protected and irrigation and fertilization must continue, Chaster said, or the trees can be started on a decline that leaves deadwood in a few years.

The committee gave staff the go-ahead to prepare a booklet for developers on why and how trees should be saved and to work with developers through field checks and advice on specific projects.

Canadian group really showed why it's in top 10

Vancouver quartet really in overdrive

By KING LEE
Colonist Staff

A record-smashing crowd of 7,200 showed up Tuesday night to hear Bachman-Turner Overdrive do their thing.

Do it they did, treating their first-ever Vancouver Island audience to ear-shattering rock and roll in what was probably the most successful rock show in Victoria's history. Scores of fans had to be turned away.

Randy and Robbie Bachman, Fred Turner and Blair Thornton turned on the juice for an hour and 20 minutes, captivating the throng with the basic beat which shot them into the No. 1 spot in Canadian groups and among the top 10 in North America.

Sticking close to their hit formula, BTO let loose with Down the Highway and rolled through nearly all their big hits before being asked back for two encores.

Critics who say that the Vancouver-based quartet never do anything but the fundamental rock beat were teased with about three numbers in which some competent guitar solos were featured, but the group stayed close to basics through most of their set.

Good lighting work accompanied the full-bore sound, which let up on only one occasion, when they went into Welcome Home near the end.

Of the best-selling hits they performed—Let It Ride, Quick Change Artist, Hey You, You Ain't Seen Nothin' Yet and Taking Care of Business—Hey You and Taking Care of Business were the best received.

Hey You came during the set and Taking Care of Business was the opening encore. With the Memorial Arena lights turned on, the sight of nearly all the spectators on the floor with upraised, clapping hands during the last number added to the adrenalin flowing throughout the night.

After Taking Care of Business, the crowd continued to call for the group to come back. They gave one more number before dashing offstage to catch an 11 p.m. flight back to Vancouver.

The group landed at Pat Bay Airport at 8 and arrived by limousines about half-an-hour before running on stage.

They were preceded by Bob Seger and his group, who did an excellent job of warming up the audience.

The show is part of a BTO cross-country tour which started Aug. 11 in Halifax and is expected to gross about $1.5 million in 13 engagements. Stops in Calgary, Edmonton and Winnipeg will complete the jaunt.

BTO drew a capacity crowd of 17,500 at Vancouver's Pacific Coliseum during the Pacific National Exhibiton and broke a record in Kamloops this week with a crowd of 5,900.

Tillicum Square seen as new name for mall

Tillicum Square will probbly be the new name for Nordal Mall, the $15 million shopping and office complex now under construction at Government and Broughton.

That's the "unofficial word" from a spokesman of Cascade Development Corporation Ltd., the Calgary firm building the project.

"Mind you, that's just a rumor going around," she said.

The official naming will take place today at a luncheon in The Empress attended by "Mayor Peter Pollen, a Cascade official and a gentleman from London, England."

She wouldn't shed any light on the identity of the mysterious "gentleman from London, England," but offered some comment on why the name Tillicum Square would likely be the choice for first prize in the company's "name-the-centre contest."

"For one thing, it sounds English," she said, adding that this was an important aspect in the naming of anything in Victoria.

She added that tillicum was also an Indian term for people and trade.

Paramedics in city accept 17 per cent

Paramedical workers at Royal Jubilee, Victoria General and Gorge Road Hospitals were among those at 81 B.C. hospitals who have voted 91 per cent in favor of accepting a one-year contract providing an average wage increase of 17 per cent.

Jack Campbell, president of the Health Sciences Association, said 80 per cent of the 2,500 membes voted on the contract during a four-week mail ballot. The contract is retroactive to Jan. 1.

Hospital and union negotiators agreed earlier to the pact which also includes a 4.2-per-cent cost-of-living adjustment retroactive to March 1 and an additional 2.2 per cent Sept. 1.

The base rate (without cost-of-living increments) for pharmacists, the highest-paid paramedics, goes to $1,238 a month from $1,057.

Laboratory and x-ray technicians who make up half the union membership will have their base rate increased to $985 a month from $837.

ICBC startup 'likely two weeks off'

Vehicle owners can likely expect at least a two-week wait before the Insurance Corp. of B.C. opens its Victoria doors to the public after a 15-week shutdown — if employees accept a proposed settlement — according to a union spokesman.

Victoria's 56 ICBC workers belonging to the 1,800 member Office and Technical Employees Union involved, vote today on whether to accept Dr. Noel Hall's non-binding mediation report.

ICBC workers have been on strike since May 20 in their bid for a first contract.

The report, which proposes a compounded increase of 29.55 per cent during a 28-month term, retroactive to June 1974, has the recommendation of the union's negotiating committee.

Victoria OTEU steward Wayne Koski expects the proposed contact will be accepted and that members could return to their jobs on Tuesday.

But he expects at least a week will be needed to prepare the Victoria office for claims-handling.

Koski estimated that unless ICBC hires and trains additional staff, claimants could wait up to a year before getting settlements from the insurance corporation.

He said staff faced an "impossible" backload of claims when they return. He estimated that 10,500 back claims would have been added during the strike, plus 4,000 claims that were in process before it started.

ICBC spokesman Bev Penhall refused to comment on whether the corporation had any contingency plans.

The corporation's board of directors is to vote today on the proposed contact.

Although the crown corporation's negotiating committee has made a recommendation it was not known if it favored acceptance of Hall's report.

ICBC officials said Tuesday the corporation would not make a stattment until the board of directors has voted.

Employees across B.C. began voting on the report Tuesday and results were expected to be known Friday.

Bulletin board

The Victoria Rosicrucian Order will meet at 8 p.m. today in the Orange Hall, 1620 Fernwood.

□

GAELIC GAMES

The Irish Canadian Cultural Association will sponsor a Gaelic games day at the University of Victoria stadium at 2 p.m. Saturday. There will be Gaelic hurling, football and an exhibition of Irish step-dancing. A social evening will be held at the Jaycees hall, Quadra, from 8 p.m. to 1 a.m. Admission to the games is $1.

Pensioners free of charge and tickets for the social evening are $3. Tickets will be available at the games and at the door.

□

TRAILER CLUB

The Dogwood Trailer Club will hold a Labor Day rally at Pacific Shores Trailer park in Parksville starting Friday and continuing through Monday.

□

GARDEN CLUB

Gordon Head Garden Club will meet at 8 p.m. Tuesday in Gordon Head Church hall, Tyndall at San Juan.

□

MEETING

Lakehill Women's Institute, afternoon branch, will meet at 1:30 p.m. Tuesday at 3880 Quadra.

Kerr gallops to Toronto

TORONTO (CP) — Graham Kerr, internationally known chef and television personality, will appear at the Canadian National Exhibition Friday, Aug. 29, at 4 p.m. The former Galloping Gourmet, now host in a daily five-minute TV show, will discuss the impact of today's economic climate on food and food preparation.

Laurel-Hardy ruling will benefit widows

By VERNON SCOTT

HOLLYWOOD (UPI)— Laurel and Hardy won a ghostly victory in court this month to provide for their widow's financial welfare.

Judge Charles Stewart ruled in New York that families have property rights to publicity reaped by dead celebrities.

As a result, Ida Laurel and Lucille Hardy Price can expect to receive $10,000 or more a year from merchandising income involving the names and likenesses of their deceased husbands.

Hardy died in 1957, Laurel in 1965. Ida lives in the Santa Monica home she shared with her late husband. Lucille, remarried, makes her home in the San Fernando Valley.

The man responsible for securing their financial future is Larry Harmon, a movie-television producer best known as Bozo the Clown.

A dynamic man of boundless energy, Harmon gained merchandising rights to Laurel and Hardy in 1960. Hardy was dead and Laurel was infirm at the time, the result of a crippling stroke.

Laurel liked Harmon's ideas for a cartoon series of the comedy team. He accepted the producer's bid above Walt Disney's and other big outfits.

"I bought the rights to their names and likenesses," Harmon said. Not their movies. The films are owned by Hal Roach, MGM, 20th Century-Fox and some others.

"For 10 years I used the rights in 156 animated cartoons, for merchandising comic books, toys, coloring books, statues, plaques and T-shirts. They brought in a good income for Lucille and Ida."

Harmon brought his fist down on his desk in anger and said, "Then from out of nowhere in 1969 a Laurel and Hardy wristwatch appeared. Next it was product endorsements on television, billboard ads and all the rest."

The producer said he learned that Roach had sold the rights to the Richard Feiner Co. and Overseas Programming Co. among others.

Harmon filed suit against Roach, Feiner and the rest, a legal action that dragged on for five years.

"I say Roach and the others made a minimum of a quarter million dollars in merchandising during that five years. They sold rights all over the place; rights they didn't own.

"The Laurel and Hardy property rights are mine, Lucille's and Ida's in perpetuity. The judge's ruling this month restrained all the others from using those rights."

ann landers

Dear Ann Landers: My cousin Ruth has been trying to get pregnant for five years. Last week she and her husband had an opportunity to adopt a baby boy and were thrilled. They decided to name the child Gerald Ford after the president.

My sister Mary is furious. She is seven months pregnant and has the same last name as this cousin. Mary planned to name her baby Gerald Ford — or Geraldine, if it's a girl. Cousin Ruth stole the idea from Mary and she admits it.

This has created a terrible family fight like you wouldn't believe. Mary says if cousin Ruth doesn't choose another name she will never allow her to set foot in her house again. Who is right? —By-stander

Dear By: You can't get a trademark on a child's name. Your sister should name her child something else, like maybe Nelson — or Nellie if it's a girl.

Dear Ann Landers: I'd like to warn your readers against putting too much faith in palm readers, fortune tellers and the like. Such confidence inadvertently caused the death of one of my good friends. He was only 30.

Mr. R. was told by a "professional" soothsayer that he would live to be 72 years old. He believed it and lived dangerously. This young man drove a motorcycle without a helmet at frightening speeds, did mountain climbing without the proper equipment, etc.

He was a good swimmer but did some reckless things — like going out too far in the Pacific Ocean. I warned him a few times but he always said, "I'm going to live to be 72 — remember?"

Last week he took one chance too many and was drowned in the Pacific.

This 30-year-old, handsome, bright, vital young man left no will because he thought he had another 42 years left.

I hope you will print this letter as a warning to others. — Sad Friend

Dear Friend: He may have been handsome and vital — but bright he wasn't.

Thanks for the warning. I hope my readers who have been similarly "assured" will take heed.

Dear Ann Landers: I'm a 16-year-old girl who wants to know if I'm wrong to feel this way.

My mother wants a complete report every time I go out with a guy. She asks, "Did he kiss you? Did he keep his hands where they belong? Did he ask you to go all the way? Did he talk about any other girls?" And on and on.

When I tell her I think she is nosy she gets mad and says, "You tell your girl friend everything, why not tell me?"

What is your opinion of this, Ann? I trust your advice. —A Daughter

Dear Daughter: Some daughters want to discuss such details with their mothers. Others do not. Since obviously you do not, I believe your mother shouldn't quiz you.

Confidential to He Wants To but Can He?:—Not right away. No man can deliver the goods if his heart is heavier than the load. Be patient and give him time to recover from his troubles.

Six people hurt by heavy rains

CLEVELAND (UPI) — At least six people were injured here when a second day of drenching rains flooded low-lying areas, closed major roads and highways temporarily and caused one major intersection to collapse. Four had died earlier from a weekend storm on the southeast side of the city.

2 shots fired in escape bid

NEW WESTMINSTER, (CP) — Two shots were fired when a man attempted to escape from the B.C. Penitentiary. Sheriff's officers were escorting Michael O'Hearn of 100 Mile House into the penitentiary when he bolted, ran down the driveway and across railroad tracks.

IGA

At Colwood Corners
1860 Island Highway
Prices Effective Aug. 27, 28, 29, 30
Wednesday through Saturday
We Reserve The Right To Limit Quantities

OPEN 9-9 (Including Sunday)

PORK CHOPS Centre Cut, lb. 1.69	PORK CHOPS End Cut, lb. 1.39
GARLIC SAUSAGE Coil, lb. 79¢	HAM HOCKS lb. 39¢
BULK WIENERS No. 1, lb. 69¢	PIECE BOLOGNA lb. 49¢
IMPERIAL MARGARINE 3-lbs. 1.69	LAUNDRY DETERGENT Arctic Power 5-lb. Box 1.99
CANNED MILK Alpha 2% 3 Tall Tins 89¢	RAISIN BREAD DOUGH Rhodes 2 Loaves Pkg. 55¢
CAKE MIXES Robin Hood 19-oz. Pkg. 69¢	PUDDING CAKE MIX Robin Hood 2 9-oz. Pkgs. 79¢
CANNED MUSHROOMS Maling 10-oz. Tin 39¢	FRUIT COCKTAIL Ardmona 28-oz. Tin 69¢
PEACHES & PEARS In Pear Juice—Ardmona 14-oz. Tin 39¢	FROZEN CAULIFLOWER Westvale 2-lb. Pkg. 79¢
GRAHAM WAFERS Marven's 13-oz. Pkg. 53¢	DRY CAT FOOD Dr. Ballards 12-oz. 53¢
STONE WHEAT THINS Weston 20-oz. Pkg. 89¢	PAPER TOWELS Kleenex 2 Roll Pkg. 89¢
BATHROOM TISSUES Royal 4's 89¢	FLAKED TUNA Starkist 2 6½-oz. Tins 99¢
JOLLY MILLER ORANGE FLAVOR CRYSTALS 4—3¼ oz. Pkg. 2 for 1.49	SOAP BARS Irish Spring 4 Regular Size 89¢
GREEN BEANS Green Giant 4 10-oz. Tins 89¢	INSTANT COFFEE Nescafe 10-oz. Jar 2.09
CAULI-FLOWER Local, Fresh, ea. 39¢	SEEDLESS GRAPES lb. 39¢
LOCAL CUCUMBERS 2 for 29¢	B.C. GROWN PEARS 5 lbs. 89¢

If you've always wished you could play . . .

don't let the opportunity pass you by any longer. Enroll yourself in organ lessons this fall. Private lessons in our comfortable studio will have you playing simple pieces in no time, build your expertise quickly from there.

Hammond Organ Studio
3400 DOUGLAS Phone 386-0177
Opposite Town and Country

EAR PIERCING
By Registered Nurse including a pair of Gold plated earrings over surgical grade stainless steel.
MEDOX
386-4642

Now you can have the Genie you've been wishing for

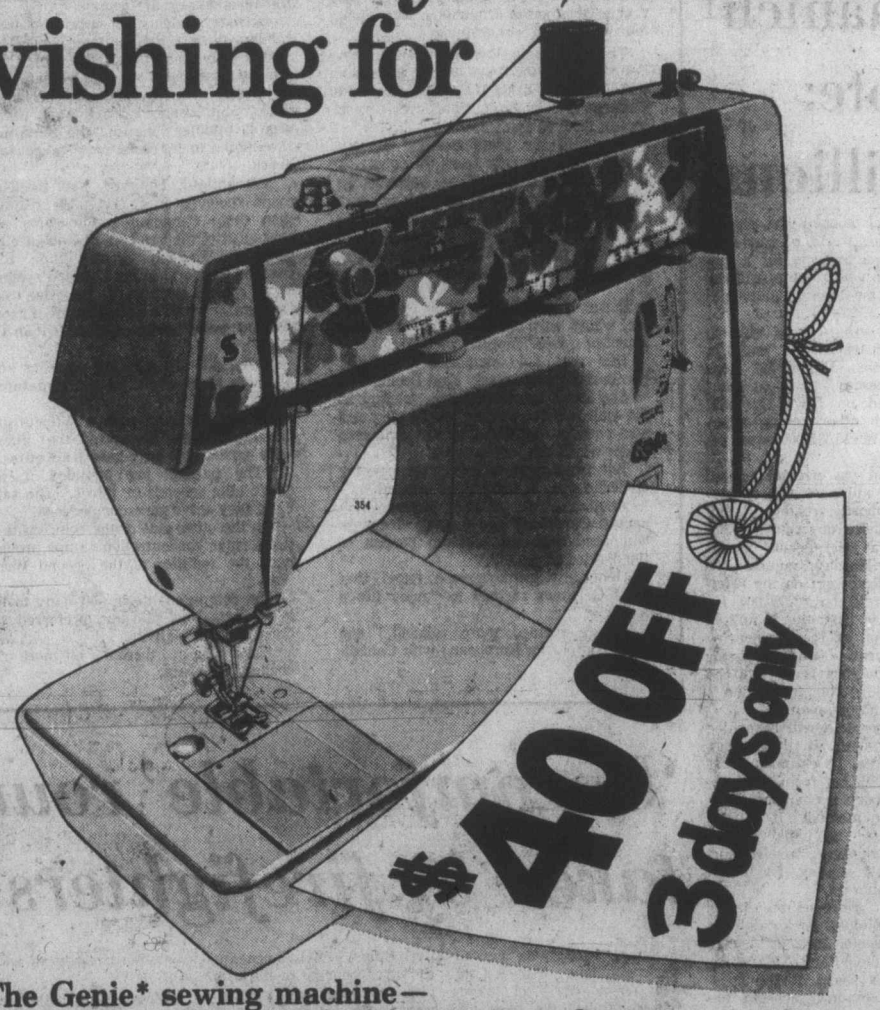

The Genie* sewing machine—
a versatile, go-anywhere portable from Singer

Singer's remarkable Genie* sewing machine looks as great as it sews. It's lightweight, compact and comes complete with its own glide-on carrying case. Inside, there's a hard-working zig-zag machine as only Singer could make. Featuring built-in stretch, zig-zag and straight stitches, plus blindstitch and multi-stitch. You get exclusive Singer front drop-in bobbin, 3 needle positions, snap-on presser foot. Take quick advantage of this chance to save $40 on the Genie* sewing machine—it's everything you've wished for, and more.
Reg. $229.95
NOW $189.95

SINGER

Sewing Centres and participating Approved Dealers
At Singer, you get what you pay for...and a little bit more.

*Trademark of Singer Company of Canada Ltd.

Women of China strong backers of Maoism

— Christian Science Monitor photo

Women in drafting class at Nanking's Electric Power School

But equality lacking by any yardstick

By CHARLOTTE SAIKOWSKI
Colonist - Monitor News Service

PEKING, China — The women of China are vigorous contenders in a tug-of-war between Confucianism and Maoism. Confucius said women must subordinate themselves to their husbands. Chairman Mao says, "Women hold up half of heaven."

It is not hard to know which side the women are on. One mother on the street, shuffling along on tiny feet, to appreciate the demeaning status of women in old China and to realize how far they have come.

The practice of binding feet was of course done away with before the Communists came to power. But there is no doubt that Mao Tse-tung, by preaching that women can do the same things men do, has brought women into the mainstream of Chinese life and given their lives new dignity and meaning.

This is not women's liberation in the Western sense, nor its there full equality of men and women in China by any yardstick. The women certainly do not share political power, for instance. There is only one woman on the 22-member ruling Politburo, and only 38 out of 260 members of the Communist Party's powerful Central Committee are women.

During a 24-day visit to the People's Republic, a delegation of newspaper editors did not encounter a single female plant manager, rural commune director, hospital head, newspaper editor or party secretary.

Yet it is obvious the women are advancing and are conscious of it. Many hold administrative positions in farms, factories, and government offices. They are doctors and engineers. They comprise a growing share of the industrial work force, doing everything from operating machine-tool lathes to maintaining power lines and tending oil wells.

They are, in short, making a dramatic exodus from the home and becoming a participating force in society.

While the women have made gains, however, they are still acutely conscious that the men are not entirely "remolded." The traditions of old China run too deep to be eradicated in a generation.

Deputy Premier Teng Hsiao-ping, the No. 3 man in the leadership, told us in an interview: "Our principle is equal pay for equal work . . . In many areas this has been realized but the struggle is a long one. Women of China have been unequal for thousands of years, and it will take many years."

One young man, an ardent Communist, rather unselfconsciously admitted he still needed "re-education." "I have a wrong attitude toward my wife," he said earnestly. "In the home I always say 'let her do it'."

To free the women from the home and enable them to take part in the country's economic development, the state has developed a large network of nurseries and kindergartens. The mother may leave her child in a day-care centre free of charge while she works or, for a modest fee, keep him there for six days, taking him home only on the weekend.

Families are of course growing smaller because of China's enengetic birth-control program. The women are motivated not to marry before 25 years (men 26) and the accepted norm is to have no more than two children.

One reason for the success of the family planning program is that children no longer die off as they once used to. Through an extensive network of "barefoot doctors," free health service, and great stress on hygiene and prevention, China has achieved one of the lowest mortality rates in the world. (By contrast, the United States occupies 15th place in the world, an American pediatrician told us.)

Charges that China is destroying the family and home life is not borne out by what a foreigner sees. The women we spoke with were proud of their homes and improved standard of living and their social life largely comprised family get-togethers, or trips to see family members.

Three-generation households are generally disappearing but two-generation families are common.

What kind of attitudes and relationships exist between men and women is not easy to detect. Except for young married couples, one never sees boys and girls strolling together (although they apparently rendezvous in parks at night). At cultural performances the audiences are largely men without their wives (who are home doing the dishes, probably), or young girls — a phenomenon that officials concede reflects "Confucian attitudes."

There is no claim either that Maoism has eliminated marital quarrels or the frictions that arise from congested living. The Chinese do not give out figures on the divorce rate but emphasize that they try to prevent marriage breakups through group discussion and social pressure. One gathers there is not much divorce.

Perhaps the dominant inpression of a visitor to China is the austere, monotonous appearance of the people. Women and men are clad in the same baggy trousers and jackets; the women all wear their hair in a square bob or in pigtails.

CRUISES

Air/Sea vacations in the South Pacific with Royal Viking line. Numerous sailings from San Francisco to Tahiti, New Zealand, Australia, etc. Details are available from HILL TRAVEL . . . 2230 Oak Bay Ave. . . . 598-3131

WAREHOUSE SALE

EFFECTIVE DATES OF SALE AUGUST 27th THRU SEPTEMBER 9th

$1 COUPON Good off the purchase of ONE GALLON INTERIOR/EXTERIOR 03123 LATEX $8.98 COUPON EXPIRES TUES., SEPT. 9th, 1975

$1 COUPON Good off the purchase of ONE GALLON 16309 SHINGLE STAIN $7.98 COUPON EXPIRES TUES., SEPT. 9th, 1975

$2 COUPON Good off the purchase of ONE GALLON WHITE 11103 MARINE ENAMEL $12.98 COUPON EXPIRES TUES., SEPT. 9th, 1975

$1 COUPON Good off the purchase of ONE GALLON PORCH & FLOOR ENAMEL 11177 Light Grey $10.98 COUPON EXPIRES TUES., SEPT. 9th, 1975

PAINT THINNER GALLON $1.39

MASKING TAPE 3/4" x 60 YDS. 49¢

9½"—5 PIECE ROLLER & TRAY SET $4.39

3" BLENDED BEAVER BRUSH By Dixon Red Devil $2.75

POLYFILLA 2 LB. BOX 99¢

COLORTREAD CONCRETE PAINT By Tremco 5 Colors available $10.95 GAL.

WALLPAPER All in-stock patterns except Kingfisher and Brittania lines. 25% OFF

$1.50 COUPON Good off the purchase of ONE GALLON LOW LUSTRE 12103 HOUSE PAINT White $10.98 COUPON EXPIRES TUES., SEPT. 9th, 1975

$1 COUPON Good off the purchase of ONE GALLON VELVET EGGSHELL 01143 LATEX $10.98 COUPON EXPIRES TUES., SEPT. 9th 1975

$1 COUPON Good off the purchase of ONE GALLON SOLID COLOR 16123 WOODSTAIN WHITE $10.98 COUPON EXPIRES TUES., SEPT. 9th, 1975

$1 COUPON Good off the purchase of ONE GALLON SEMI-GLOSS 01123 LATEX $10.98 COUPON EXPIRES TUES., SEPT. 9th, 1975

ALL COUPONS APPLY ONLY TO THE PRODUCTS SPECIFIED AND CANNOT BE SUBSTITUTED FOR CASH. THEY MUST BE USED AT TIME OF PURCHASE.

CHARGEX

master charge

CLOVERDALE Paint n' Paper

901 Sooke Road COLWOOD
2644 Quadra St. VICTORIA
9756 Third St. SIDNEY
Also available in Nanaimo and Duncan

No. 7

In Our 72nd Year

Saba Bros Limited
1130 Douglas
384-0561

Imported All Wool 3-Pce. Suits from Hong Kong

½ Price

Reg. 135.00
67.50

Skirt Style, Reg. 125.00
62.50

Worth every penny of their original price . . . Smashing all wool knits tailored to perfection and hand-picked for you by buyers who know top fashion. The styles are becoming, the workmanship precise. Blue, grey, beige, melon. Sizes 6 to 16. The wise will invest early.

CHARGE IT!
New Accounts Opened in Minutes

The great taste of the top tuna.

3 Great Sandwiches...

For a mouth-watering Clubhouse mix Clover Leaf Tuna with mayonnaise. Use crisp bacon. Salt and pepper the tomato slices. Add a tender green lettuce leaf.

One of the best tuna sandwiches mixes chopped apple, celery, Clover Leaf Tuna and french dressing. Use whole wheat bread and top filling with a crisp lettuce leaf.

Moisten Clover Leaf Tuna with seasoned sour cream, using lots of tuna. Top with thinly sliced cucumber. Salt and pepper. Great on french bread!

Clover Leaf Tuna. Pure and simple.

For delicious recipes featuring Clover Leaf Tuna, write Neptune's Kitchen "A", P.O. Box 5000, Vancouver, B.C. V6B 4A8

Ottawa aims to bar indefinite detention

Protection for juveniles

QUEBEC (CP) — The federal government is preparing legislation to protect juvenile offenders from indefinite periods of detention, Solicitor-General Warren Allmand told the 57th annual meeting of the Canadian Bar Association.

Allmand, attending the CBA meeting as just "a member of the bar," ended up reassuring concerned delegates at a convention workshop that new legislation would be introduced in Parliament "before it adjourns next summer" in order to safeguard the rights of juvenile offenders.

In a resolution introduced before the family law section, the CBA declared that every child before the courts should have the right to a lawyer and to the same guarantees the judicial system provides for adults.

Allmand added that the public will be given details of the legislation Sept. 22 so that interested groups have a chance to suggest changes.

Meanwhile, Justice Minister Otto Lang denied that the federal cabinet "automatically" commutes the death penalty to life inprisonment.

Rather, he said in an interview here, the cabinet considers "very carefully" the fate of a person found guilty of murdering a police officer or prison guard.

Lang was responding to a CBA council resolution calling on the cabinet to uphold the death penalty for murderers of policemen and prison guards.

The CBA resolution said commutation should be exercised on the "merits and special circumstances" of each case.

"We are doing exactly what they ask," said Lang. William Sommerville, CBA president, told the delegates Monday they must remain vigilant in their defence of individual rights against further encroachment by the state and bureaucracy.

Sommerville's remarks drew the praise of Quebec Justice Minister Gerard Levesque, who admitted the state would continue to play a growing role in the lives of its citizens.

Earlier, Chief Justice Bora Laskin of the Supreme Court of Canada told the delegates the nation's highest court is too often a testing ground for inexperienced lawyers.

Raises will wait

SAN FRANCISCO (UPI) — Police and firemen won't get hefty pay raises won in last week's strike until mounting suits are settled in the courts.

City attorney Thomas O'Connor gave those intructions to the controller as the backlash against the strike settlement mounted.

Governor Edmund Brown Jr. charged the walkout was conducted "illegally and with brute force" and the city board of supervisors overturned two vetoes by Mayor Joseph Alioto to clear the way for strike-related charter amendments on the November ballot.

Advertising is a guide to fashion.

CANADIAN ADVERTISING ADVISORY BOARD

VACATION!

DO YOUR THING...

ENJOY THE COLONIST TOO!

Let the Colonist be part of your daily enjoyment wherever you go on vacation. The whole family will appreciate keeping up with their favorite features, comics, columnists, hometown news, sports results, etc. Relax and enjoy your holidays with the Colonist providing that extra touch of home!

IT'S EASY TO ARRANGE

Just tell the Circulation Department in plenty of time — the dates and location of your vacation, and the Colonist does the rest.

PHONE 383-4111

The Daily Colonist

Circulation Department

Or Complete this Form and Place it in the Mail

Mail Vacation Subscribers are required to pay in advance.

THE DAILY COLONIST,

Circulation Department,
2621 Douglas Street, Victoria, B.C. V8W 2N4

Please have The Daily Colonist forwarded to my vacation address below:

EFFECTIVE: ..... (Date)

NAME .....

PRESENT ADDRESS: .....

VACATION ADDRESS: .....

RESUME DELIVERY at my home: ..... (Date)

*Blink Bonnie

Hillside Shopping Centre 595-6262

BACK-TO-SCHOOL SPECIAL

All Ear Piercing done by trained Technicians, using famous Mahdeen method—virtually painless and infection free. THE MOST ADVANCED METHOD OF PIERCING EARS ANYWHERE.

24 KARAT GOLD OVER SURGICAL STEEL STUDS

LIMITED TIME OFFER

EAR PIERCING SPECIAL

REG. $15.00
SUPER SALE
$9.95

FOR A MORE BEAUTIFUL YOU
BLINK BONNIE HAS IT ALL!

World-Famous Cosmetics
Christian Dior, Lancome, Mary Quant, Innoxa
Complete Selection of French Perfumes
Excellent Selection of Costume Jewelry

WIGS

From Every Major Manufacturer

Camera tipoff to loot

VANCOUVER (CP) — A United States Customs agent at the Blaine border crossing 22 miles south of here has been credited by Vancouver police with solving half a dozen burglaries in this city.

Police said the customs guard checked a serial number of a camera in a trailer two Miami men were hauling into the U.S. and found the camera was stolen.

U.S. authorities were continuing Tuesday to sift through other items packed into the U-haul trailer. They believe the trailer contents — including shotguns, pistols and jewelry — were taken in a series of break-ins here.

The two men were being held by U.S. Customs on charges of importing stolen goods into the U.S. They will not be returned to Canada. Possession of stolen property is not an extraditable offence.

"We can't get our hands on the men, but at least we'll be able to return goods to the owners," said a Vancouver burglary detective.

Police here said the men, accompanied by two women, were stopped at the border. A guard saw the camera and ran its serial number through a computer system which is fed data from law enforcement agencies in Canada.

The computer flashed back a "stolen" reply and the men were immediately taken into custody. The women were released after questioning.

Commonwealth session opens

GEORGETOWN, Guyana (Reuter) — Commonwealth finance ministers have opened three days of talks here by reviewing a report aimed at aiding the world's most impoverished countries and correcting present distortions in world trade.

South Korean kidnapped

SEOUL, South Korea (UPI) — Two armed North Korean soldiers kidnapped a South Korean worker in a western sector of the Korean truce border Tuesday while U.S. Defence Secretary James Schlesinger was meeting South Korean officials in Seoul, the United Nations command said today.

Prisoners stay in their cells

KINGSTON, Ont. (CP) — The majority of the 300 prisoners in Millhaven institution remained in their cells Tuesday in protest against the segregation of three prisoners, prison officials say.

You can have your cake and ice cream, too.

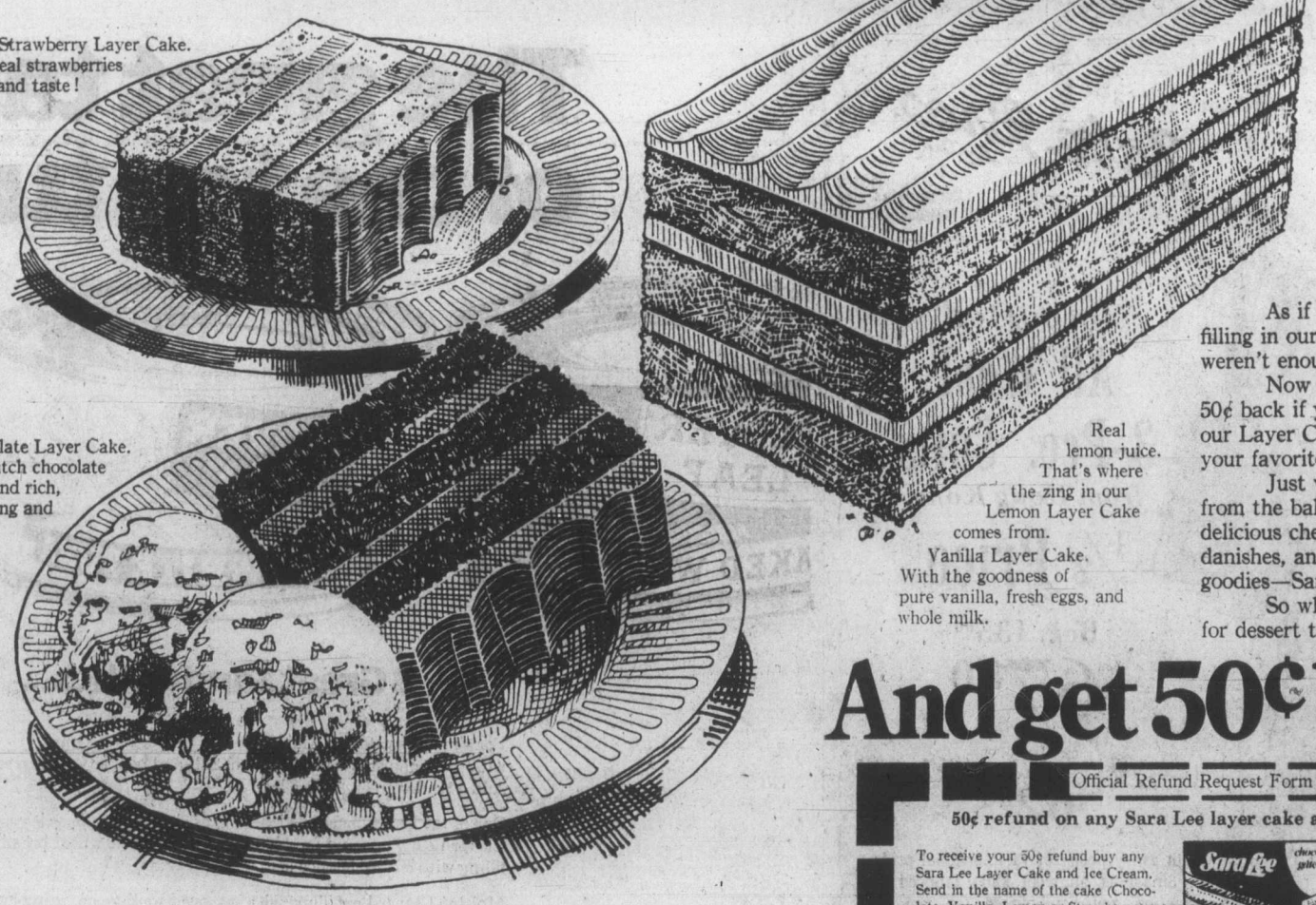

Real Strawberry Layer Cake. Made with real strawberries you can see and taste!

Chocolate Layer Cake. With rich Dutch chocolate in the cake, and rich, creamy frosting and filling.

Real lemon juice. That's where the zing in our Lemon Layer Cake comes from.

Vanilla Layer Cake. With the goodness of pure vanilla, fresh eggs, and whole milk.

As if layers of creamy filling in our Layer Cakes weren't enough!

Now we go and offer you 50¢ back if you buy any one of our Layer Cakes and a pint of your favorite ice cream.

Just what you'd expect from the bakers of the most delicious cheese cakes, danishes, and other tempting goodies—Sara Lee.

So what are you having for dessert tonight?

And get 50¢ back.

Official Refund Request Form

50¢ refund on any Sara Lee layer cake and ice cream.

To receive your 50¢ refund buy any Sara Lee Layer Cake and Ice Cream. Send in the name of the cake (Chocolate, Vanilla, Lemon or Strawberry) cut from the package together with proof of ice cream purchase. Mail with your name and address to: Sara Lee Cake and Ice Cream Promotion P.O. Box 514, Agincourt, Ont. M1S 1V3 Limit: One refund per household. This offer open to Canadian residents only and expires November 30, 1975.

Name _____

Street _____ Apt. _____

City _____

Province _____ Postal Code _____

Sara Lee

A CONSOLIDATED FOODS COMPANY RESPONSIVE TO CONSUMER NEEDS

The day you choose not to bake is a good day for Sara Lee.

Probers delay action to get Nixon's papers

WASHINGTON (Reuter) — Senate investigators have decided against any legal action to obtain Richard Nixon's presidential papers on U.S. domestic and foreign intelligence operations until a court decides whether the White House can legally hand them over, senate sources said Tuesday.

The White House Monday told the U.S. District court it plans to turn over the papers unless the court rules it cannot do so.

Last year, the court ordered all of Nxon's tape recordings and documents impounded pending a final decision whether they are owned by the government or Nixon.

The senate committee voted unanimously on Aug. 12 to subpoena the material from the White House.

The subpoena originally sought a response from the White House by Monday, but this deadline was extended till today. White House counsel Philip Buchen is expected to go before the committee today to explain what the White House is doing.

Both the White House and court sources said a ruling is unlikely for several weeks since the judge concerned is on holiday.

Nixon, who has filed a suit of his own to secure all his documents, has 13 days to challenge the motion.

The committee is interested in Nixon papers dealing with U.S. intelligence operations in Chile in 1970 and with a 1970 Nixon administration plan to create a domestic intelligence unit in the White House.

VICTORIA Fabric Shop LTD.

Final Clearance of Our Summer FABRICS

ALL HALF PRICE!

Sayings of a lifetime for the back-to-school crowd, and all home sewers.
All fabrics from regular stock.

- 100% Pure Cotton Prints.
- Cotton Blends.
- Knits Galore.
- Printed Polyester Crepes.
- Printed Polyester Satins.
- Acrylics, Printed and Plains.

ALL HALF PRICE

Open Daily Monday to Saturday 9:00 to 5:30
1218 BROAD STREET PHONE 382-8541
(Between Yates and View)

Lewis FURTHER REDUCTIONS!

FINAL CLEARANCE OF WOMEN'S DRESS AND SUMMER SHOES

- White Cross
- Enna Jetticks
- Vitality
- Air Step
- D'Amico
- Florsheim

Values to $35 14.95 to 22.95

- Air Step
- Empress

DRESS SANDALS 17.95 to 21.95
Values to 30.00

CASUAL SANDALS 12.95 to 17.95
Values to 28.00

- ALL SALES FINAL
- NO EXCHANGES

Lewis SHOES
CHARGEX
751 FORT ST. 383-7815
UP FROM DOUGLAS AT THE CROSSWALK

At posties' meet

Interpreters go out in huff

NIAGARA FALLS, Ont. (CP) — The Letter Carriers' Union of Canada conference, already behind schedule, was further delayed Tuesday when interpreters walked off the floor after an angry delegate accused them of incompetence.

The interpreters were out for about 10 minutes before the membership unanimously passed a resolution apologizing for the remark and asking them to return.

It was explained to the membership that the problem arose because delegates at times spoke before their microphones were turned on, shouted so loudly that their voices were distorted or several members spoke at the same time.

The conference may have to be extended for one day if delegates are to get through the 400 resolutions they are scheduled to deal with.

By Tuesday afternoon only about 60 resolutions had come before the meeting and the union leadership had cancelled a picnic scheduled for the evening so the conference could continue.

Berkeley seeks outside aid as firefighters leave jobs

BERKELEY, Calif. (UPI) — Berkeley's firemen went on strike Tuesday, leaving their city of 120,000 to the protection of 10 supervisors manning two engines.

The city asked Governor Edmund Brown to send two units of state forest fighters. They would help protect University of California property as well as the rest of Berkeley.

City manager John Taylor said he was "unhappy that the firemen were breaking the law," and "we will do our best to safeguard the public safety."

In case of serious blazes, Berkeley expected help under mutual aid agreements from union firemen in adjacent communities. The city usually has 15 calls a day, of which two are fire calls.

Bags were placed over alarm boxes in anticipation of the walkout. Most calls from alarm boxes are false and it was hoped bags would reduce false alarms.

The strike followed last week's strike by firemen and police in nearby San Francisco, and came after a breakdown Monday night in negotiations with the city council over wages.

Lt. Freeman Long, speaking for the firefighters association, said, "we have done everything in our power to negotiate. Now the responsibility for public safety is on the city administration."

Singer files suit

SANTA MONICA, Calif. (UPI) — Singer Peggy Lee filed a $6 million law suit Tuesday against her former personal manager, accusing the defendant of slander, fraud, embezzlement and mishandling of business affairs.

The suit against Betty Jungheim stated that the woman told one of Miss Lee's creditors, "she is always so stoned on downers that she never knows what's going on . . . you will be lucky if you ever get paid."

Miss Jungheim left Miss Lee's employ in February after five years and last month filed a $600,000 libel and slander suit against the singer and one of her attorneys, Ludwig Gerber.

The suit accused the defendants of writing to one creditor and alleging she was guilty of "gross negligence." It was alleged that other creditors were told that "criminal action will be taken against her (Jungheim) by the district attorney."

The countersuit by Miss Lee was filed in Superior Court by attorney Louis Bachleder.

Miss Lee was not in court. She is currently appearing at the Flamingo Hotel in Las Vegas, Nev.

A simple classic for today's woman

$120.00

The simple classic lines of soft wool mohair gives you a coat of lightness and warmth. Half belt at back for slightly tapered look. In beige check. Sizes 10-12, 14-16.

D'Allaird's
For Today's Woman

719 Yates St. Phone 383-5313
Mayfair Shopping Centre Phone 383-5234

PUBLIC NOTICE

COMMISSION OF INQUIRY ON

REDISTRIBUTION OF ELECTORAL DISTRICTS

(Public Inquiries Act, R.S.B.C. 1960 Chapter 315)

The Commission appointed to make recommendations for re-defining electoral districts will hold hearings as specified hereunder.

Individuals or organizations intending to submit briefs at public hearings should communicate with the office of the Secretary of the Commission beforehand.

VICTORIA ELECTORAL DISTRICT
Empress Hotel, Georgian Lounge
Tuesday, Sept. 30, 10 a.m.

Briefs and submissions for other electoral districts can be presented at this time. Please advise the office of the Secretary.

The Commissioners will receive written briefs and verbal submissions from individuals and organizations. The Commission will specifically give consideration to three terms of reference:

1. To take into account, where feasible and necessary, historical and regional claims for representation.
2. To make recommendations on the basis that the Legislative Assembly comprise not fewer than 55 nor more than 62 members.
3. To give consideration to the provision of multiple member ridings of two members each in areas of dense population.

All representations to the Commission must be made either at a hearing, or by a written brief, or by letter, addressed to the Secretary. Final date for making written submissions will be October 16, 1975.

K. L. Morton
Secretary
Provincial Redistribution Commission
2735 Cambie Street
Vancouver, B.C.

879-7531, local 226

Chase & Sanborn. Ask your mother about it.

"I'm so glad you dropped by. In time for a good cup of coffee."

On October 7, 1933, Dorothy, Stella and Stella's husband Harold, got together for some conversation, homemade raisin cookies and Chase & Sanborn coffee.

Back then when every penny counted, Chase & Sanborn could be counted on. A really satisfying cup of coffee at a genuinely good price.

Today, when sensible Canadians keep careful track of the cost of everything they buy, Chase & Sanborn is still the same great coffee value.

And, in the kind of kitchens where homemade cookies still happen and good conversation is still found, Chase & Sanborn is still the really good coffee they're enjoying.

12¢

Save 12¢ on the purchase of a 1 pound bag of Chase & Sanborn all purpose grind coffee.

To the dealer: We will accept this coupon by paying you 12¢ plus 5¢ for handling. Invoices for sufficient stock to cover coupons to be redeemed must be submitted if requested. Any other use of this coupon constitutes fraud.

For payment, mail to: Standard Brands Canada Limited, P.O. Box 3000, Saint John, N.B. E2L 4L3

Offer expires December 31, 1975.

CR-510 0702383

Safety stressed for school start

With school resuming next Wednesday, the Capital Region Safety Council has warned motorists to observe speed zones and yield to school buses.

Last spring before school closing a number of complaints were received about motorists speeding through 20 mile an hour posted zones and passing school buses when they stopped to pick up or drop children off, Colin Barker, manager, said Tuesday.

It is illegal to pass a school bus in either direction when its red lights are flashing.

Section of the Motor Vehicle Act dealing with school crossings has been changed to provide tha ttraffic must obey instructions of both school pupils acting as members of a school patrol and of any adult crossing guard who may be stationed at an intersection, Barker said.

Victoria's ENTERTAINMENT GUIDE

BUTCHART GARDENS. ADMITTING GATES OPEN EVERY DAY, 9 A.M. TO 11 P.M. — Many pleasing features combine to add to your pleasure. Regular admission at the International Entrance covers them all: Smashing stage shows, puppet and minstrel shows . . . Ross Fountains in their majestic "Ballet to the Stars" . . . Romantic after-dark illumination . . . Six gardens — fabulous Sunken Garden, English Rose, stately Italian, quaint Japanese, Lake and Stage Show Gardens . . . plus the Begonia Bower, Show Greenhouse, fascinating Seed and Gift Shop. Restaurant and coffee bar service available.

BUTCHART GARDENS SUGGESTS: COMBINE THEM ALL INTO ONE GRAND, THRIFTY OUTING—the Gardens by daylight . . . stage entertainment . . . romantic night lighting and the Ross Fountains in their majestic "Ballet to the Stars." Regular admission covers them all. For added pleasure, dine in the Floral Restaurant.

BUTCHART GARDENS SMASHING ENTERTAINMENT — NOTE: Stage shows for 1975 season terminate Aug. 29. Other fine daily entertainment continues after that date.

WEDNESDAY, 8:30 p.m., "JUST FOR FUN"—Live musical show featuring Marge Bridgeman, Robin Clarke, Maureen Eastick, Murray McAlpine, Madeline Paul, Christopher Ross, Norm Watson, Woody Woodland and stage orchestra. Also "The Butchart Gardeners." 1:30-3:30 p.m. and 6:00 to 8:00 p.m.

THURSDAY, 8:30 p.m., SCOTTISH AND VARIETY NIGHT—Colorful Scottish Stage Show and Tattoo. Thrill to the Pipes and Drums of the Canadian Scottish Regiment (Princess Mary's) as they march on our stage and parade in the great Stage Show Garden. Plus other entertainment starring baritone John Dunbar (M.C.), the Adeline Duncan dancers and June Milburn with Grace Timp, Dave Ferne and Mary Ross or Dick Lathigee.

Also "The Butchart Gardeners," 1:30 to 3:30 p.m. and 6:00 to 8:00 p.m., and the "Zingari" Puppets, 7:00 and 7:45 p.m.

FRIDAY—Same as Wednesday listing.

SATURDAY — "The Butchart Gardeners", 1:00 to 3:00 p.m. — The Heron Family "Humanettes", 3:30 and 4:30 p.m.—"Zingari" Puppets, 7:00 and 8:00 p.m. Color film approx. 8:30 p.m.

SUNDAY — "The Butchart Gardeners", 1:00 to 3:00 p.m. — "Grace Tuckey" Puppets, 3:30 and 4:30 p.m.—The Heron Family "Humanettes, 7:00 and 8:00 p.m.—Color film approx. 8:30 p.m.

EVERY EVENING — BUTCHART GARDENS' ROMANTIC NIGHT LIGHTING, FEATURING THE FABULOUS SUNKEN GARDEN AND THE SPECTACULAR ROSS FOUNTAINS IN THEIR MAJESTIC "BALLET TO THE STARS." As darkness takes over, until 12 midnight, a thousand hidden lights combine with the moon and stars, the hills, trees and shrubs, lakes, lily ponds and fountains, to create a fairyland softly scented by the flowers. Unusual! Grand! Indescribable! This alone is worth coming to see.

BUTCHART GARDENS FLORAL RESTAURANT — Open every day 11 a.m. to 7:30 p.m., serving delicious lunches, afternoon teas, and delightful buffet suppers in the evening. Continuous Snack and Coffee Bar Service.

BUTCHART GARDENS. KNOWN THROUGHOUT THE WORLD FOR THEIR INCREDIBLE BEAUTY . . . EVER CHANGING, ALWAYS LOVELY! — Skillful planning, constant replanting, dedicated gardeners pooling their ideas and knowledge, keep them that way week after week, season after season. Developed from an old abandoned limestone quarry over half a century ago, they have grown to become one of the world's most unusual, written-about, talked-about, admired attractions.

BUTCHART GARDENS — MOST GRACIOUS WAY TO ENTERTAIN YOUR FRIENDS. PLAN NOW!

THE OLD FORGE—including "The Coal Bin," "Boiler Room," "The Blacksmith Shop," "The Birmingham Bicycle Shop" and more. Dancing 6 nights a week to the fabulous sounds of the Brothers Forbes and Friends in one of Canada's largest and most luxurious night clubs. Strathcona Hotel, 919 Douglas St. 383-7137

LAND OF THE LITTLE PEOPLE — KIDS LOVE IT! (and Big Folks become kids again!) 321 Belleville St. Opp. Princess Marguerite dock. 384-3232.

THE BACCHANALIA — Victoria's No. 1 Rock 'N Roll Club. 905 Esquimalt Rd. 388-6684

MAPLE LEAF HOUSE for all your truly fine B.C. handcrafted gifts and souvenirs. 620 Humboldt St. Mon.-Sat. 9:30 a.m.-5:30 p.m. Thurs.-Fri. 'til 9:00 p.m.

"ZINGO" AT The Bacchanalia

OPEN FOR LUNCH
MON.-FRI 11:30-2:00
DINING
MON.-SAT. 5:00-11:00
GEORGE'S PIANO ROOM
MON.-SAT. 5:00-1:00
GEORGE'S BAVARIAN DINING LOUNGE.
1020 JOHNSON or 1021 PANDORA
383-7121

SAVAGE, SENSUAL, SHOCKING, SHAMEFUL!
"MANDINGO"
STARRING
JAMES MASON SUSAN GEORGE PERRY KING
RESTRICTED
WARNING: Sex & Brutality, Violence & Rape. B.C. Classifier.
NITELY 7 & 9:10
fox cinema
quadra at hillside 382—3376

"ZINGO" AT The Bacchanalia

GO KARTS
KARTLAND
10 'til 10
DAILY
Douglas at Vanalman
• NEW KARTS
• FIG. 8 TRACK
• OVERPASS

HARPO'S CABARET
FEATURING:
From Seattle . . .
"ONYX"
SPECIAL APPEARANCE
Thurs., Aug. 28
"OREGON"
One Performance Only
Doors 9:00
— 385-5333 —
15 Bastion Square

MOVIE GUIDE
FAMOUS PLAYERS THEATRES

JAMES CAAN
JOHN HOUSEMAN
ROLLERBALL
Restricted Warning: very violent throughout. — R. W. McDonald, B.C. Dir. Weekdays at 2:00, 7:15, 9:30. All seats $3.25 this engagement only. Free list, golden age suspended.
CORONET 838 Yates 383-0464

MONTY PYTHON AND THE HOLY GRAIL
WEEKDAYS AT 7:00 & 9:00
ROYAL 805 Broughton 383-9711 MATURE

"the RETURN of the Pink Panther"
COLOR
9TH WEEK
GENERAL
GATES 8:30
SHOW AT DUSK!
ADDED FEATURE "BANK SHOT"
TILLICUM DRIVE-IN Burnside at Tillicum 382-7535

Sean Connery
The Wind and the Lion
MATURE
WARNING: Some violent scenes.
WEEKDAYS AT 7:00 & 9:10.
CAPITOL 805 Yates 384-8891
R. W. McDonald, B.C. Director.

DOUBLE BILL STARTS THUR.
A CRIME COMEDY AT 7:30—GENERAL
GEORGE C. SCOTT
"BANK SHOT"
United Artists
A SUSPENSE DRAMA AT 9:00—GENERAL
"JUGGERNAUT"
THE GREATEST SEA ADVENTURE IN HISTORY HAS JUST BEGUN
DAVID V. PICKER presents
RICHARD HARRIS · OMAR SHARIF in "JUGGERNAUT"
OAK BAY 2 OAK BAY AVE. 598-2213
ENDS TONIGHT AT 7:10 AND 9:00
"JESUS CHRIST SUPERSTAR"
GENERAL ENTERTAINMENT

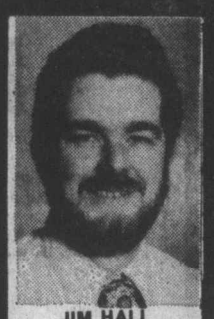

JIM HALL
Manager

WELLBURNS
PANDORA AT COOK
PORT RENFREW GEN. STORE
WE HAVE LOADS OF NON-ADVERTISED IN-STORE SPECIALS AT SUPER PRICES
All Specials Run Monday through Saturday!

ROUND STEAKS lb. 1.49
BONELESS RUMP ROAST lb. 1.79
NESCAFE INSTANT COFFEE 10 oz. jar 2.59
ORANGES 8 lbs. 1.00 113s
ARDMONA FRUIT—PEACHES PEARS 2-FRUIT 14 oz. tin .... 89¢
ROUND STEAK ROAST lb. 1.89
PEACHES PEARS 24 oz. tin .... 69¢
CUCUMBERS White Spine ea. 10¢
MANNING BISCUITS lb. 69¢
MEDIUM HOTHOUSE TOMATOES 3 lbs. 1.00
VANCOUVER ISLAND BREAD-O 5 leaves 99¢
PEACHES PEARS 2 14 oz. 89¢
CORN ON THE COB 12 FOR 1.00
REYNOLDS FOIL 15" 89¢
King Size ARCTIC POWER 5 lbs. 1.99
VEL DETERGENT 32 oz. 89¢

One.
It's a story of lovers and laughers and losers and winners.
Two.
It's about 5 days in the lives of 24 people.
Three.
It's the damndest movie entertainment you ever saw.
Go.
See it! Everybody is!
A ROBERT ALTMAN FILM
NASHVILLE
MATURE
MON.-THURS. ONE SHOW ONLY AT 7:30
FRIDAY and SATURDAY at 6:45 and 9:35
in Nootka Court
382-5922 · Douglas & Humboldt
TOWNE Cinema

23rd Year On Stage
ENDS SATURDAY 8 P.M.
SMILE SHOW
Fun—Music—Laughs
McPherson Playhouse
386-6121
Tickets also available at Eaton's Ticket Centre.

SWEENY TODD
Coming Fri., Sat., 29, 30
(All Passes Invalid)
$3.50 Cover Charge
Stardust Ballroom
HAWAIIAN NITES 26, 30 with "TRAFALGAR"
Special Concert (All Passes Invalid)
FRI.-SAT.
DINNER SPECIAL
NEW YORK SIRLOIN
Soup or salad, steak, potatoes, vegetable, dessert, coffee.
6.50
STARDUST
1037 View St.
385-1031

HUNGRY? ?
10 oz. NEW YORK or 10 oz. TOP SIRLOIN
soup and salad bar
coffee or tea
LOOKS GOOD?
looks BETTER at
5.95
Dominion HOTEL
RESERVATIONS
700 Block Yates 384-4136

Students, housewives, businessmen, scientists, pilots, physicians, musicians and others have all reported practical benefits in terms of their own needs and aspirations.
INTRODUCTORY LECTURES
EVERY WEDNESDAY and FRIDAY
at 8:00 P.M.
1270 PANDORA AVE. 383-9822
TRANSCENDENTAL MEDITATION

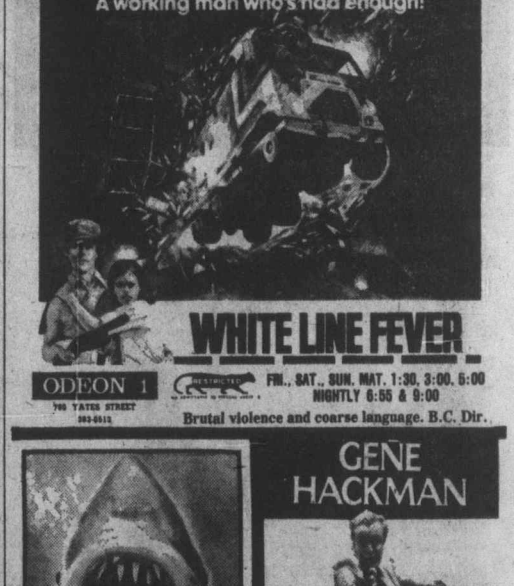

Carol Jo Hummer—
A working man who's had enough!
WHITE LINE FEVER
ODEON 1 700 YATES STREET 383-6513
RESTRICTED
FRI., SAT., SUN. MAT. 1:30, 3:00, 5:00
NIGHTLY 6:55 & 9:00
Brutal violence and coarse language. B.C. Dir.

JAWS
MATURE: Some frightening and gory scenes. — R. W. McDonald, B.C. Dir.
ODEON 2 700 YATES STREET 383-6515
SHOWTIMES 1:30, 3:50, 6:30, 9:05

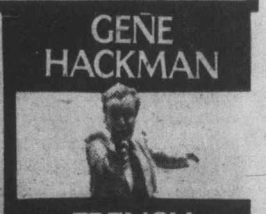

GENE HACKMAN
FRENCH CONNECTION II
RESTRICTED
Brutal violence and coarse language. B.C. Dir.
HAIDA 800 YATES STREET 383-4270
FRI., SAT., SUN. MAT. 1:30, 3:30, 5:20
NIGHTLY 7:15, 9:15

NIGHTLY 7:05 & 9:05
MATURE
Frequent scenes of brutal violence. R. W. McDonald., B.C. Dir.
COUNTING HOUSE CINEMA 1 BROAD AT BROUGHTON 383-3424

DEATH RACE 2000

COUNTING HOUSE CINEMA 2 BROAD AT BROUGHTON 383-3424
aloha, bobby and rose
MATURE
NIGHTLY 7:30 AND 9:30

MORGAN

LIL ABNER

JUDGE PARKER

ARCHIE

RIP KIRBY

BLONDIE

MARY WORTH

HI and LOIS

KERRY DRAKE

MOMMA

M. V. Chesnut's Garden notes

The earliest varieties of apples are ripening nicely now, and one characteristic of these early trees is that they ripen their fruits a few at a time — usually those at the top of the tree first. This piecemeal ripening is really a fortunate state of affairs for the home gardener, for all the early varieties are poor keepers and cannot be stored for any great length of time. If it were not for this obliging habit of the tree in doling out its harvest, we would be faced with the prospect of having to eat up a whole treeful of apples in a matter of a few weeks.

It is best to go over your early apple tree every few days, picking the ripest for immediate use and perhaps a few green ones for pies, but leaving the rest to mature in their turn. To test apples for ripeness, place the flat of the hand under the fruit and lift it gently to just a little above the horizontal position. If the apple is ripe, the stalk will part readily from the spur of wood. If it doesn't come away readily of its own accord, lower the apple just as gently and try it again a few days hence.

The turn of the season often brings in its wake a series of boisterous wind storms, and these can often cause considerable loss of fruit from our trees. The loss can be minimized by spraying with one of the hormone anti-drop chemicals such as Stop-Drop, Planofix or Fruitone, applied as a drenching spray about ten days before the expected ripening period. Another and perhaps simpler method is to strew a good thick layer of straw under the tree to cushion the fall, and simply let 'em fall.

Windfalls mustn't be allowed to remain on the ground under the trees, though, for each one is a potential source of infection for the tree, or a happy and comfortable home for over-wintering pests. During the fall clean-up, if you can't get rid of them any other way, they should be composted or buried deeply. I should point out, though, that even bruised windfalls can be made into an apple wine of considerable horsepower.

These seems to be some confusion in the minds of my readers on the proper time to pick squash. With the kinds known as summer squash, it doesn't matter, for these kinds cannot be stored for any length of time anyway, and in fact, the smaller you pick 'em, the better they taste.

In fact, with the Zucchini and Cocozelle squash, which make enormous fruits if allowed to grow to full size, the preferred size for the table is only seven or eight inches long. These immature fruits, produced in succession all summer long, are delicious when cooked unpeeled and served whole, either with butter, salt and pepper or in a cream sauce.

It is a different story with winter squash. These need to be approaching maturity for best flavor, and they must be completely matured on the vine if they are to be stored for winter use. Varieties include Hubbard, Blue Hubbard, Acorn, Butternut, Buttercup, Turban, Uconn and Rainbow, and all these "keeping" kinds will go mouldy and rot in storage if picked too soon.

One pretty good indication of maturity is the stem, which should have a dried and withered appearance. Another is the hardness of the skin — you shouldn't be able to dent it with your thumbnail. After picking, winter squash — and ornamental gourds — should be "cured" by keeping them in a very warm room for two weeks, ideally between 25 and 28 degrees C., then transferring them to a cool, dry basement for winter storage.

Jack Smith

There are ways, I'm told, of stopping the tide of junk mail that comes to our door, but now that I know I can stop it if I want to, I don't want to. It's too much fun.

I know that the people who send it out don't like to hear it called junk mail. It's true name, they say, is direct mail advertising. But junk mail is too neat and graphic a phrase to part with, and the industry seems healthy enough, whatever we call it.

As I say, it can be fun. Some of the wonderful foldout ads, obviously printed at great expense, have brought us fascinating armchair adventures. A trip back to prehistoric times, or into the Renaissance; a glimpse at the sex life of the butterfly; or a sampling of scenes, in full color, from a pornographic movie filmed in Sweden especially for our living room.

Then of course there are the incredible offers of holidays for two. Part of the game is to examine these for strings and catches, but we've never actually sent in the coupon and taken one.

We were tempted the other day, though, by an offer from a man named William Fryer, consumer research director of the Columbia Research Corp., Chicago. His letter was to my wife.

"Congratulations," it began. "Are you in for a pleasant surprise! It is indeed my pleasure to inform you that your name has been selected by the computer of our consumer research company and you are to receive the following: A luxurious vacation for two in the casino capital of the world, Las Vegas, Nevada, where adult fun awaits you 24 hours a day.

"You are going to get well over $500 in benefits for your Las Vegas vacation for two . . . and if you should decide to fly to Las Vegas (transportation not provided) you will be greeted at the airport and be presented with the keys to a new 1975 air-conditioned, fully automatic Chevrolet. It will be yours in Las Vegas for a full 24-hour day . . ."

I read carefully on through the four-page letter, looking for strings and catches. Our lodging was included in the package. "Three sun-filled days and two fun-filled nights paid-for-in-full," is the way Fryer put it, in the "mecca of pleasure . . . a city of glitter and glamor, action and anticipation, luck and luxury."

We were to receive $71.28 in food and beverage coupons, on which we could "wine and dine handsomely . . . (When two people dine you pay only for the highest-priced meal offered; the second meal is free)."

Also, we would get $36 worth of nickels to spend any way we wished. "Naturally," Fryer added slyly, "the casino wouldn't object if you were to use them to play your favorite game, but you don't have to if you don't want to."

We would get $60 in "Lucky Bucks match play Money." That is, the casino would give us $60 to match our own $60. This would have the effect of doubling our winnings, Frey explained, or tide us over until we started on a winning streak.

Finally, we would get "a whopping $360 in free slot machine play. "I repeat," Fryer said, $360! Try your luck — again and again — score big!"

Oddly, it was the free money that worried me. What would we do with $36 in cash nickels? "Do you realize," I asked my wife, "that $36 worth of nickels is 720 nickels?" She hadn't thought of it. If you never had a winner, I figured, it would take two hours just to play 720 nickels in a slot machine; and figuring you had to win every now and then, you could play half the night before your last nickel was gone.

After we'd got rid of the nickels, we'd have to start in on the whopping $360 in free slot machine play. Even if we played the 50-cent machines, we'd be right back where we had started with the nickels, facing hours of exhausting work.

At last we'd be down to our Lucky Bucks. But I've had enough experience to know that 60 Lucky Bucks, even matched by 60 real bucks of our own, wouldn't be a problem. I'm sure the two of us could get rid of $120 in a few minutes at black jack or roulette, and then, at last, the fun-filled night already gone, we could stagger out into the sun-filled day in time to return the keys of our new 1975 air conditioned fully automatic Chevrolet, our full 24 hours having been used up.

Besides the $15 application fee and the $60 for the Lucky Bucks, the only other cost would be two round trip airline coach tickets at $66.73 each, or $133.46. So it would only cost us $208.46, assuming we didn't run over our food and beverage allowance or decide to put some miles on the Chevrolet instead of just keeping the keys in our pocket.

What decided me against it finally was the guarantee. Upon completion of our vacation for two, it said, if for "any reason whatsoever" we were not "totally delighted," they would promptly refund the $15.

I'm afraid that at my age I couldn't stand to be totally delighted for three nights and two days. So back to the armchair and the wonderful colored pictures of ancient Greece, the praying mantis, and love in Sweden.

Sydney Harris

One of the funniest, and phoniest, phrases emanating from Washington under both Democratic and Republican regimes is "foreign policy." This emperor has been naked for years: the fact is the U.S. has no such thing as a "foreign policy."

I have long had the nagging suspicion that this phrase was a farce, for I have found no pattern of consistency in dealings with other countries, from Mexico and India to Greece and Korea. You could go crazy trying to chart a rational path in U.S. history of foreign relations.

When do we intervene? When do we abstain? Whom do we support, and why? In our time, at least, there has been no "policy" behind actions—only a kind ofad hoc response, depending upon which political winds are blowing at which time.

Not only has American foreign policy displayed no consistent pattern from region to region, but even in the same parts of the world it has behaved like weathervanes. The U.S. has alternately supported and opposed democracy, socialism, fascism, monarchism, revolution and reaction. Enemies read machiavellian intentions into these gyrations; I read only stupidity and confusion.

The American public by now doesn't give a hoot about foreign policy. It has dimly, but accurately, realized that yesterday's foe may become today's friend, for no reason it can discern. Why the long "cold war" with Russia, then the sudden "detente"? Nothing in Russia had changed; either the cold war was absurd, or the detente was meaningless.

No one has been able to explain satisfactorily why the U.S. intervened in Viet Nam. Why it "tilted" toward Pakistan in the India crisis. What policy was in the Greek-Turkish dispute. Why it supported so many corrupt reactionary regimes. Why it suddenly recognized Red China.

None of these actions has been explained because there is no rational explanation. Neither party, and no administration, has explicated a logical, coherent, self-consistent foreign policy. Americans go to war because they are told to, and they stop fighting when they are told to. Like the Light Brigade, theirs not to reason why, theirs but to do and die.

You can have a foreign policy only when you know who you are and what you want to be; when you have determined the parameters of national strength, safety, and political and economic goals. Americans live from election to election, in an atmosphere of sound and fury, manipulated by public relations imagery. That's why the game the CIA has been playing is just a deadly version of Blind Man's Buff.

James Bacon's Hollywood

HOLLYWOOD — Sometimes I think my whole life is a situation comedy. Recently, I wrote about **Yul Brynner** eating only brown eggs. **Glenn Ford** and **Darren McGavin,** both organic farmers in their own back yards in Beverly Hills, agreed with Yul.

Yul, quoting the best chef in France, said that brown eggs were healthier because they came from hens who fed themselves. White eggs, quoting the same source, were produced by hens who were fed like robots.

You should see the mail. Every chicken farmer — or every city dweller who was reared on a farm — wrote me. — Of the hundreds of letters, they all contained a similar paragraph. In effect, it read:

"Thank God, the actors mentioned in your column know more about acting than they do about chickens."

All the writers said it makes no difference how or what chickens are fed. Most said brown eggs are laid by Rhode Island Reds and white eggs are laid by white Leghorn hens. Even yellow and black hens lay white eggs but a darker white than the Leghorn variety.

Mrs. Migeon Wright of Los Angeles wrote a most interesting letter. She said her mother would get an egg a day from her hens whether she had 50 to 1,000. "She fed her chickens wheat, which was scattered on the ground, and grain mash which was a mixture of grain and warm water. The mash was placed in chicken feeders.

"When my father decided to save money on feed and let the chickens into the green field, egg production dropped off and the egg yolks were much darker.

"Mother coaxed her hens back into the chicken yard by calling to them and scattering wheat. After a few days of her feeding, egg production returned to normal."

Yul should stick to the unfeathered chickens of which, before his present marriage, he was an unqualified expert.

A lot of people wrote that they fed their chickens corn, too. Occasionally, I have to write a column like this because **Pat Buttram** is a faithful reader and it keeps him from getting homesick.

A TV version of Jaws is in the works, slated for the family hour. Instead of a mechanical shark, they're using a tranquilized herring.

★ ★ ★

Groucho Marx, at age 84, is writing a book for G. P. Putnam, called The Secret Word is Groucho. It's a book of reminiscences about the funny things that happened on Groucho's TV show — You Bet Your Life. "We had a strange crowd on that show, including me," says Groucho.

A documentary has been made of one of Nevada's most famous industries — and I don't mean gambling. Young filmmaker **Robert Guralnick** has just completed Mustang — The House That Jo Built. It's an inner look at the Mustang Bridge Ranch, Nevada's most famous and largest legal brothel. It's also the story of **Joe Conforte,** the king of Nevada prostitution. Guralnick spent three years on the project. Currently, he's vacationing.

★ ★ ★

Greg Peck's movie The Dove is doing fantastic business outside of the United States. **Deborah Raffin** was in Tokyo this week promoting the picture in which she costars. Her appearance at a department store caused so much excitement that they had to close the store. The Dove is expected to gross $2 million in Japan alone.

386-2121
Monday through Saturday
8 a.m. to 6 p.m.

CLASSIFIED ADVERTISING

Vancouver Island's Largest Shopping Centre in Print

386-2121
Monday through Saturday
8 a.m. to 6 p.m.

11:00 p.m. to 7:30 a.m.
Editorials, 383-4111
TELEPHONES AFTER-HOURS AND SUNDAY

BOX REPLIES

All replies to private box numbers available from 8:00 a.m. to 5:30 p.m. Monday to Friday inclusive.

Victoria Press Box numbers available on request. Charge $2.50 and $4.00.

OFFICE HOURS

Classified Counter, 8:00 a.m. to 5:30 p.m. Business Office, 8:30 a.m. to 5:00 p.m. Monday to Friday inclusive.

* * *

OFFICE CLOSED SATURDAY

* * *

CLASSIFIED TELEPHONE HOURS

8:00 a.m. to 6:00 p.m. Monday to Saturday inclusive.

* * *

CLASSIFIED COPY DEADLINES

Regular classified advertisements may be placed at the counter, 8 a.m. to 5:00 p.m. on the day prior to publication, Monday to Friday inclusive. By telephone, 8:00 a.m. to 5:00 p.m., Monday to Saturday inclusive.

All classified semi-display copy must be in the possession of Victoria Press Ltd., 2621 Douglas Street by 12 noon for the Colonist or 4 p.m. for the Times day prior to publication with the exception that copy for Sunday Colonist must be in by 12 noon Friday.

FULL COVERAGE CLASSIFIED RATES

REGULAR CLASSIFIED LOCAL RATE

One day 12c per word per day.
Three consecutive days, 10c per word per day.
Six consecutive days 9c per word per day.
1 6-pt. heading or white space allowed to be charged at 5 words.
Minimum advertisement 10 words and $1.20.
Each initial, sign, group or figures and abbreviation counts as one word.

SEMI-DISPLAY LOCAL RATE

Ads requiring a style other than that mentioned above will be charged by the measured agate line (14 agate lines equal 1 inch).
One day 50c per line, $7.00 inch.
Three consecutive days, 45c per line, $6.30 inch.
Six consecutive days, 40c line, $5.60 inch.

NATIONAL RATE AND OUT-OF-PROVINCE RATE

Regular classified, 15c per word per day.
Semi-display, 60c per line per day.

Birth Notices $3.00 per insertion for standard message of 30 words or less. 10c each additional word or initial.
In Memoriam notices, Cards of Thanks, Deaths and Funeral Notices 43c per line per day. Three consecutive days $1.14.

Births, Deaths, In Memoriam Notices, Cards of Thanks, personals not accepted by telephone. Single paper rates on request.

SUBSCRIPTION RATES

Wherever carrier service is maintained, $4.00 per month.
By mail — Canada, $5.00 per month, $14.50 per 3 months, $28.00 per 6 months, $55.00 per year. United States, $5.25 per month.
Sunday Only — Canada, 35c per copy. United States, 40c per copy.
Commonwealth and Foreign rates on request.
Mail subscriptions are payable in advance.
Authorized as second class mail. Post Office Department, Ottawa. Member Audit Bureau of Circulations.

TERMS OF PUBLICATION

The Victoria Press Ltd. shall not be liable for non-insertion of any advertisement beyond the amount paid for such advertisement.
In the event of an error occuring the liability of Victoria Press Ltd. shall not exceed the charge for the space actually occupied by the item in question.
All claims on error in publication shall be made within 12 hours thereafter and if not made shall not be considered. No claim will be allowed for more than one incorrect insertion not for errors not affecting the value of advertisement.
All estimates of cost are approximate. Advertisers will be charged with space actually used.
All advertising copy will be subject to the approval of the Victoria Press Ltd., who reserve the right in its sole discretion to classify, reject or insert copy furnished.
All advertisements must comply with the British Columbia Human Rights Act. This act states no advertisement may state or imply a preference, limitation, or specification on the basis of an applicant's race, religion, colour, marital status, ancestry, place of origin, age; or sex (unless the matter relates to the maintenance of public decency AND prior approval has been obtained through the Human Rights Branch).
While every endeavor will be made to forward replies to box numbers to the advertiser as soon as possible, we accept no liability in respect of loss or damage alleged to arise through either failure or delay in forwarding such replies, however caused, whether by negligence or otherwise.

CIRCULATION REPRESENTATIVES

Duncan, Chemainus—
P. J. Rogers 746-6181
Nanaimo 753-2766
Lake Cowichan—
Mrs. R. A. Rilsen 749-3156

DUNCAN BUREAU

Duncan Financial Centre, 435 Trunk Rd. Office and telephone hours 8:30 a.m. to 5 p.m. Monday to Friday inclusive.
PHONE DUNCAN 746-6181

United States Representatives
MATHEWS, SHANNON and CULLEN, INC.
New York, Boston, Chicago, Detroit, Philadelphia, Pittsburgh, Cleveland, Syracuse, Charlotte, Atlanta, Cincinnati.

CLASSIFIED SERVICE FOR DUNCAN COWICHAN RESIDENTS
Classified Ads phoned in to our Duncan office 746-6181 before 3:30 p.m. will appear in the following day's paper.

NOTICE OF COPYRIGHT

Full complete and sole copyright in any advertisement produced by Victoria Press Ltd. is vested in and belongs to, Victoria Press Ltd.; provided, however, that copyright IN THAT PART AND THAT PART ONLY of any such advertisement consisting of illustrations, borders, signatures or similar components which is, or are, supplied to Victoria Press Ltd. by the advertiser in the form of engravings, matrices, casts, etc., and incorporated in said advertisement shall remain in and belongs to the advertiser

1 BIRTHS

GORDON — Brendan and Loreen (nee McFarlane) are pleased to announce the arrival of their son Neil Andrew, on August 18, 1975, weighing 7 lbs. 7 oz. First grandson for Mrs. J. H. Gordon. Special thanks to Dr. Portelance and maternity staff of Victoria General Hospital.

JICKLING — Born to Mr. and Mrs. J. W. Jickling, 2716 Strathmore Road. At Royal Jubilee on August 18. A boy Darryl James. Weighing 8 lbs. A brother for Clinton. Many thanks to Dr. Hansen and Staff of Royal Jubilee Hospital. Insured.

WARREN—Ted and Sandra (nee Pellerin) 324 Beckley Street, are pleased to announce the birth of a cute wee daughter, Melinda Darlene, 8 lbs. 12 ozs. at Victoria General Hospital, on August 19, 1975.

5 DEATHS and FUNERALS

BAGGETT — In Victoria, B.C. on August 22, 1975, Mr. George Patrick (Pat) Baggett, age 52 years. Born in Dauphin, Man. and had been a resident of Victoria for the past 26 years, late residence, 4803 Prospect Lake Road. He leaves his wife, Dorothy; daughter, Mrs. R. C. (Lynda) Beegan, Victoria, B.C., sons, Rick, Port Coquitlam, B.C., and John, at the residence, mother, Mrs. H. H. Baggett, Edmonton, Alta., brother, Fred, Edmonton, Alta. Mr. Baggett was a charter member of the Victoria Curling Club.
Service will be held in the Sands Mortuary Limited "Memorial Chapel of Chimes" on Wednesday August 27, 1975 at 3:00 p.m. Rev. William J. Hill officiating. Interment in Hatley Memorial Gardens.
SANDS—VICTORIA

CLASSIFICATION INDEX

VITAL STATISTICS
1 Births
8 Card of Thanks
5 Deaths and Funerals
9 In Memoriams
10 Funeral Directors

NOTICES
14 Announcements
15 Coming Events and Meetings
16 Catering, Banquets and Reception Rooms
20 Lost and Found
11 Monumentals
18 Places to Visit
17 Restaurants

EMPLOYMENT
21 Help Wanted—General
22 Office Help
23 Skilled Trades
24 Sales Persons and Agents
25 Teachers
26 Part Time—Temporary Help
30 Situations Wanted

BUSINESS SERVICES AND DIRECTORY
36 Business Services and Directory

PERSONAL SERVICES
33 Bands, Musicians and Orchestras
40 Business Personals
43 Dancing
42 Education
71 Music Teachers
39 Personals
32 Trade Schools
38 Travel

MERCHANDISING
83 Aircraft
117 Antiques
78 Bicycles
85 Boats and Marine
65 Building Supplies
93 Cameras, Supplies and Photo Finishing
127 Chicks, Poultry, Hatching Eggs, Supplies
135 Farm Implements
12 Florists
60 Fuel
97 Furniture
120 Garden Supplies
99 Groceries, Meat and Produce
130 Heavy Equipment and Machinery
128 Livestock, Supplies and Events
100 Miscellaneous for Sale
103 Miscellaneous Wanted
109 Miscellaneous to Rent
77 Motorcycles
70 Musical Instruments
125 Pets and Supplies
96 Ranges, Stoves and Furnaces
92 Sporting Goods
115 Swaps
63 Timber
98 TV, Stereo, Radio Sales and Service
112 Wanted to Rent, Miscellaneous
116 Coins and Stamps

AUTOMOTIVE
155 Automobile Financing and Insurance
164 Auto Body and Painting
162 Auto Repairs, Service and Towing
168 Campers, Trailers and Motor Homes
166 Cars and Trucks Wanted
150 Cars for Sale
151 Sports, Import Cars
148 Lease Vehicles
149 Mobile Homes and Parks
160 New Car Directory
169 Parts, Accessories
158 Tires
154 Trucks and Buses
156 U-Drive and Auto Washing

ACCOMMODATION
185 Convalescent and Rest Homes
175 Hotels
178 Summer Homes, Cottages and Resorts
181 Tourist Accommodation

RENTAL
201 Apartments to Rent, Furnished
200 Apartments to Rent, Unfurnished
202 Furniture to Rent
203 Apartments Wanted
206 Duplexes to Rent
207 Duplexes Wanted to Rent
215 Halls, Warehouses, Stores and Offices to Rent
197 Housekeeping Rooms to Rent
199 Housekeeping Rooms Wanted
211 Houses to Rent, Furnished
210 Houses to Rent, Unfurnished
212 Houses Wanted to Rent
190 Room and Board
191 Room and Board Wanted
193 Rooms to Rent
194 Rooms Wanted

FINANCIAL
155 Automobile Financing and Insurance
233 Mortgage Loans and Insurance
234 Mortgages for Sale
230 Personal Loans and Insurance
235 Wanted to Borrow

REAL ESTATE
280 Acreage for Sale and Wanted
240 Business Opportunities
241 Business Opportunities Wanted
247 Commercial or Industrial Properties
258 Condominiums and Townhouses
253 Country Homes and Properties
270 Exchange Real Estate
290 Farms for Sale and Wanted
263 Garages for Sale, Rent, Wanted
293 Gulf Islands Properties
250 Houses for Sale
265 Houses Wanted to Buy
295 Listings Cancelled
268 Listings Wanted
271 Lots for Sale
294 Mainland and Out-of-Province Properties
273 Property for Sale
274 Property Wanted
244 Revenue Property
245 Revenue Properties Wanted
285 Up-Island Properties
256 Waterfront Properties
300 Churches

PAGE REPRODUCTIONS OR MICROFILM COPIES OF COMPLETE PAPERS AVAILABLE
PHONE 382-7211, LOCAL 276

PHONE DIRECT
386-2121
TO PLACE YOUR CLASSIFIED AD

5 DEATHS and FUNERALS

BROWN — At his residence, 2541 Wentwich Road, Langford, B.C., Mr. Hugh Owen Brown, age 52 years. Born in Fernie, B.C., and had been a resident of Langford for the past 13 years. He leaves his loving wife, Edna (Eddy); daughter, Valerie, at home; brother, Vincent, Elko, B.C. The late Mr. Brown served overseas during the Second World War with the Royal Canadian Army and was a member of The Royal Canadian Legion. Prince Edward Branch No. 91, Langford, B.C.
Private service was held. Cremation. Arrangements by the Sands Funeral Chapel of Heather, Colwood, B.C. Flowers gratefully declined. Those so desiring may contribute to the Canadian Cancer Society, 857 Caledonia Avenue, Victoria, B.C.
SANDS—COLWOOD

COCHRANE—In Victoria, B.C. on August 24, 1975, Mrs. Christina Cochrane. Born in Airdrie, Scotland and had been a resident of Victoria for the past 65 years, late residence, 203-50 Douglas Street. She leaves her sisters, Mrs. R. (Kay) Ingham; Mrs. W. (Mary) Bridgewood; brother, James Paton, Victoria, B.C.; nieces and nephews.
Private service will be held in the Sands Mortuary Limited "Memorial Chapel of Chimes" on Wednesday, August 27, 1975 at 1:00 p.m. Rev. Canon G. H. Greenhalgh officiating. Cremation. Flowers gratefully declined.
SANDS—VICTORIA

COLNETT — H. E. (Harry). Suddenly at Ottawa on Friday, Aug. 22, 1975 while attending the United Church A.O.T.S. Men's Club convention. H. E. Colnett (formerly of Toronto), beloved husband of Lily Skidmore, Victoria, father of Ronald H., San Francisco, California, brother of Mrs. Bessie Snelson, Toronto, Arthur, Mississauga and Horace of Toronto; also surviving, two grandchildren, Pam and Paul.
Memorial Service Fairfield United Church, Wednesday 2 P.M.

EVERSON — In Victoria on August 24, 1975, Ivy Ada Everson, aged 76 years of 2615 Asquith St., born in England and resident here since 1916. Widow of William Richard Everson, she leaves 2 sons, Frederick William and Jack of Victoria; 6 grandchildren; 5 great-grandchildren.
Funeral service in McCall Bros. FLORAL CHAPEL, Johnson and Vancouver Sts. on Wed., Aug. 27 at 3:00 p.m. with Mr. Karl Janzen officiating. Interment at Royal Oak Burial Park.

FAIRBAIRN — Passed away peacefully at Sidney, B.C., on Wednesday, August 20, 1975, Mrs. Ellen Fairbairn, age 78 years, late of 863 Villance Street, Victoria. Mrs. Fairbairn was born in York, England and came to Canada in 1913 and has resided in Victoria since 1940. She is survived by two sons, Roy, New Westminster, and David, Langley, B.C.; four daughters, Mrs. S. (Norma) Ingram, Devon, Alberta; Mrs. H. (Doris) Lacroix; Mrs. N. (Joan) Hunt; Mrs. J. (Lillian) McDonald, all of Victoria; 20 grandchildren and 5 great-grandchildren.
The funeral service will be conducted Wednesday, August 27, 1975, at 2:00 p.m. from CUNNINGHAM FUNERAL CHAPEL with the Rev. Canon Graham Baker officiating, followed by cremation. Flowers gratefully declined. Friends wishing may make contributions to The Canadian Cancer Society, 857 Caledonia Avenue, Victoria, B.C.

FLETCHER — Suddenly on August 23, 1975, Mr. Ross Hope Fletcher, born in Liverpool, England, and a resident of Victoria for the past 17 months, late residence, 720 Pemberton Rd., formerly of Los Angeles, California, for many years. He leaves his wife, Doris, and daughter, Hilary Dawn Fletcher, at home; daughter, Michele Hope Fletcher, Los Angeles, Calif.; brother, William Hope Fletcher, Vancouver, B.C., and brothers, sisters and relatives in England.
Private memorial service. Flowers gratefully declined.
SANDS—VICTORIA

FRASER — At the Harbour General Hospital, Torrance, California, on August 24, 1975, Mrs. Dorlynn Fraser. Survived by her husband George, Dorrance, California, her son Robert and two grandchildren, Oswego, Oregon, her mother, Mrs. Esther Brownlee, Victoria, and five brothers, James, Allen, Donald Brownlee, Victoria, Lawrence, Santa Anna, California, and Marshall, Halifax.
Service will be held at Mountain View Cemetery, Oregon City, Oregon, September 2, 1975.

GORDON — On August 22, 1975 at the residence 5651 Pat Bay Highway, Mr. Charles Wesley Gordon, aged 82 years, a resident here since 1945, formerly of Hazel Cliffe, Sask. He leaves 2 brothers, Howard in Moosomin, Sask. and John in Regina; stepbrother, Alfred Schildemeyer of Victoria; 5 nieces and 4 nephews. He was an active member of Metropolitan United Church.
Funeral service in Spencer Chapel, Metropolitan United Church, Quadra and Pandora on Wed., Aug. 27 at 1:00 p.m. with the Rev. Dr. A. E. King officiating. Interment at Hatley Memorial Gardens (Flowers gratefully declined. Donations, if desired, may be made to the Arthritis and Rheumatism Society, 63 Gorge Rd.). McCall Bros. Funeral Directors in charge of arrangements.

HASTINGS — At the Victoria General Hospital on August 24, 1975, Miss Winnifred Mabel Hastings, late of Green Gables Rest Home, a resident of Vancouver Island for the past 50 years and of Victoria for the past 12 years. Survived by her sister, Bertha W. Hastings, 2470 Sinclair Rd., a niece, Margaret E. Hastings of Victoria; a nephew, William A. Hastings of New Wesminster; 3 other nieces in B.C.
Funeral services will be held on Wednesday, August 27th at 3 p.m. in Hayward's Thomson and Irving Funeral Chapel, 1625 Quadra St. Padre D. Kendell officiating, followed by interment in the Royal Oak Burial Park.

HINCHCLIFFE — In the Memorial Pavilion, Victoria, B.C. after a lengthy illness courageously borne, Walter Hinchcliffe on August 24, 1975 of 1553 Kenmore Road, in his 81st year, born in Workington, England, a resident of B.C. since 1929. He leaves his loving wife Mary; son and daughter-in-law, Roy and Marilyn Hinchcliffe, Victoria; three granddaughters; two brothers, Capt. C. I. Hinchcliffe and E. K. (Ted) Hinchcliffe, Victoria; nieces, nephews and many cherished friends. He was, for many years, postmaster and storekeeper on James Island, B.C. He was a veteran of the First World War serving in France with the 61st Battery 15th Artillery, a member of Camosun Lodge AF and AM, No. 60 B.C.R. and Britannia Branch No. 7 R.C.L.
PRIVATE funeral service in McCall Bros. FAMILY CHAPEL on Wed., Aug. 27th with Tony Roberts officiating, followed by cremation (Flowers gratefully declined. Those so desiring, may contribute to the Cancer Fund, 857 Caledonia Ave. or Queen Alexander Solaricm, P.O. Box 600, Victoria).

KELMAN — In Victoria, August 23, 1975, Mrs. Catherine Lawson Davie Kelman, in her 95th year of 222 Mary Street. Born in Dundee, Scotland, and resident here since 1923. She is survived by her daugher Mrs. A. (Amelia) Cameron and son George, both of Victoria. Eight grandchildren, 27 great-grandchildren and two great-great-grandchildren. Also her sister, Mrs. Gloria Anderson, Potsdam, New York. Nieces and nephews. She was a member of the White Shrine of Jerusalem and Amaranth in Victoria and a life member of the O.E.S. No. 6, Dundee, Scotland.
Funeral service will be held in McCall Bros. FAMILY CHAPEL, Johnson and Vancouver Streets, Wednesday, August 27, at 11:00 a.m., followed by cremation. Flowers are gratefully declined. Those so wishing may donate to the charity of their choice.

5 DEATHS and FUNERALS

LINDENBERGER — In hospital on August 21, 1975, Mr. Henry John Lindenberger, age 74 years. Born in Liverpool, England and had been a resident of Langford, B.C. for the past 4 years, residing at 812 Arncote Avenue, formerly of Canal Flats, B.C. Predeceased by 2 sons and a daughter. He leaves his loving wife, Agnes, at home; daughter, Mrs. L (Irene) Fransen, Ocean Falls, B.C.; 13 grandchildren; 7 great-grandchildren; brothers, John, Edmonton, Alta.; Victor, Christina Lake, B.C.; Robert, McKenzie, B.C.; sisters, Mrs. Helen Andrews, Canal Flats, B.C.; Mrs. Ida O'Brien, Burnaby, B.C.; Mrs. Violet McKenzie, Calgary, Alta.; nieces and nephews.
The late Mr. Lindenberger was a member of the Orange Lodge in Big Valley, Alta. Service will be held in the Sands Funeral Chapel of Heather, Colwood, B.C. on Wednesday, August 27, 1975 at 1:00 p.m. Rev. J. G. Titus officiating. Interment in Hatley Memorial Gardens.
SANDS—COLWOOD

MacFARLANE — Kenneth MacKenzie, passed away in Chemainus General Hospital following a lengthy illness. Mr. MacFarlane was born in Forfar, Scotland, resided in Chemainus for five years and was formerly a resident of Michel, B.C., for 50 years. He is survived by his loving Katerine, five sons, Donald and Kenneth of Cranbrook, B.C., James of Chemainus, Stuart of Victoria and Brian of Ladysmith, three daughters, Mrs. G. (Audrey) Eftoda of Ft. McMurray, Alta., Mrs. W. (Colleen) Balez and Mrs. A. (Eileen) Dubinsky of Chemainuus, 24 grandchildren and one great-grandson.
He is also survived by three brothers, James of Vancouver, Donald of Scotland and George of Kimberly, one sister, Mrs. Rachel Prova of Scotland, and many nieces and nephews in Canada and Scotland.
Mr. MacFarlane served with the British Army during the First World War and was a life-long member of the Royal Canadian Legion.
Funeral services were conducted by Father Thomas Lynch, at St. Joseph's Catholic Church in Chemainus on August 21, 1975. An honor guard of Legion members served as pallbearers assisted by Highland Piper Brian Crabbe.

MADISON — After a lengthy illness on August 22nd, 1975, Mr. Noel Dewey Madison, age 59 years. Born in Panhandle, Texas and had been a resident of Langford, B.C. for the past 20 years, residing at 2678 Deville Road. He leaves his loving wife, Esther, at home, sons, Ken and Richard, Langford, B.C., daughters, Mrs. Carol Young, Mrs. Elsie March, Victoria, B.C., 10 grandchildren; mother, Mrs. Bessie Madison, Leduc, Alta., brothers, Earl, Kansas, Leland, Edmonton, Alta., Dale, North Africa, Merle, Fort St. John, B.C., sisters, Mrs. Fontela Barr, Wichita, Kansas, Mrs. Nellie Bray, Calgary, Alta., nieces and nephews.
Service will be held in the Sands Funeral Chapel of Heather, Colwood, B.C. on Wednesday, August 27th, 1975 at 3:00 P.M. Rev. D. R. Stiven officiating. Cremation. Flowers gratefully declined. Those so desiring may contribute to the Canadian Cancer Society or to the charity of their choice.
SANDS — COLWOOD

MARTIN — On August 24, 1975, Captain Alexander Martin, aged 79 years, of 33 Howe St., born in Murray, River, P.E.I., and a resident of Victoria for 33 years. He is survived by his loving wife, Elizabeth May; 2 daughters, Mrs. Vivian Williams of Victoria and Mrs. Bergelena R. Baines of Bremerton; 1 son, John C. Martin of Victoria; 2 grandchildren, Deborah Elizabeth and Calvin R. Baines Jr.; 1 great-granddaughter, Lisa R. Baines; 4 brothers, Roy, Daniel, Forrest and Joshua Jenkins and 1 sister, Elizabeth Stuart. He served in World War One with the Canadian Army 8th Siege Battery and World War Two with the R.C.N.V.R.
Funeral service in McCall Bros. FLORAL CHAPEU, Johnson and Vancouver Sts. on Wed., Aug. 27 at 1:00 p.m. with Tony Roberts officiating, followed by cremation.

OLIVER — In North Vancouver, B.C., on August 24, 1975, Mr. Gilbert Charles Oliver, age 52 years. Born in Victoria, B.C. and had been a resident of North Vancouver for the past three years, residing at 309-160 East 19 Street, North Vancouver, B.C. He leaves his wife, Wyn, at home, brother, Ernie Oliver, California, nieces and nephews.
Service will be held in the Sands Mortuary Limited "Memorial Chapel of Chimes" on Thursday, August 28, 1975 at 1:00 p.m. Canon Grahame B. Baker officiating. Interment in Royal Oak Burial Park.
SANDS — VICTORIA

REES — Gerald Stanley on Aug. 23, 1975, of 1396 Mathers Ave., West Vancouver. Born in London, England and came to Canada in 1904. A veteran of First World War, serving overseas with the British Army 1914-1919. Resident of Victoria since 1946, formerly of Nelson, B.C. Survived by two sons, David and Geoffrey, one daughter Joyce, 8 grandchildren and 3 great grandchildren.
Memorial Service will be held Wednesday Aug. 27, 1975 at 3 p.m. in the Boal Memorial Chapel, 1505 Lillooet, North Vancouver. Flowers declined with Thanks.

ROBERTSON — In Victoria, B.C., on August 25, 1975, Mr. David D. (Robbie) Robertson, M.M., aged 88 years, born in Columbo, Ceylon, and a resident of Victoria for the past 45 years, late residence, 1042 Cloverdale Ave., formerly of South Cooking Lake, Edmonton, Alberta. He leaves his loving wife, Mabel, at home; daughter, Mrs. W. A. (Aileen) Johnston, Victoria, B.C.; two grandchildren and 3 great-grandchildren. Mr. Robertson was a veteran of the First World War; a member of The Royal Canadian Legion, Britannia Branch No. 7, and served with the Canadian Corps of Commissionaires for 35 years.
Service will be held in the Sands Mortuary Limited, "Memorial Chapel of Chimes," on Thursday, August 28, 1975, at 3:15 p.m. Cremation.
SANDS—VICTORIA

SLATER — Suddenly on August 26, 1975, in Victoria, Mr. Albert H. Slater, aged 56 years, of 3411 Maplewood, a resident here for 44 years. He leaves his loving wife, Florence, and son, Brian, at home; son Terry of Victoria; brother Harold and sister Lillian of Victoria; sister Alice of Rocky Mountain Ranch, Alberta; nieces and nephews. He was a member of the A.O.F. and the Carpenter's Union.
Funeral service in McCall Bros. Chapel, Johnson and Vancouver Sts., on Thursday, August 28, at 3:00 p.m. (Flowers gratefully declined. Donations, if desired, may be made to the Heart Fund, 1008 Blanshard St.)

8 CARD OF THANKS

MRS. CONNIE MICKELSON and family wish to thank the many relatives and friends for their expressions of sympathy and help during our bereavement in the passing of a beloved husband, father and grandfather, Michael Edwin Mickelson.

My family and I wish to express our deep appreciation to all our friends and neighbours for their many kindnesses and expressions of sympathy.—Nora Klingle.

9 IN MEMORIAM

BARCLAY — In loving memory of Jim who passed away August 27, 1974. Always remembered by his loving sister Effie and friends Marshall and Ella.

McCLURE — In loving memory of Thomas Adams (Tommy) McClure, who passed away August 25, 1955.
—Always remembered by his sister, brother-in-law and niece.

SMART — In loving memory of Ernest E. (Ted) Smart who passed away August 27, 1974. — Always in my thoughts and sadly missed by his loving wife Maud.

9 IN MEMORIAM

RAE — In loving memory of my beloved husband David L. Rae who passed away August 27, 1968.
Gone are the days we used to share,
But in my heart you are always there.
—Your loving wife, Eileen.

THEY SHALL GROW NOT OLD, AS WE WHO ARE LEFT GROW OLD, AGE SHALL NOT WEARY THEM, NOR THE YEARS CONDEMN. AT THE GOING DOWN OF THE SUN, AND IN THE MORNING, WE WILL REMEMBER THEM.
—WITH GRATITUDE, SANDS.

10 FUNERAL DIRECTORS

Sands
SERVING VANCOUVER ISLAND
WE CARE
Dedicated to service
Sensible Prices
SANDS FUNERAL CHAPELS
VICTORIA 388-5155
SIDNEY 656-2932
COLWOOD 478-3821
DUNCAN 746-5212
LADYSMITH 245-2331
NANAIMO 753-2032
Your seven community Chapels. Independently Family Owned and Controlled. Sands since 1912.

INTERNATIONAL FLIGHT CARE
Specializing in forwarding to or from anywhere
call collect
A Division of Sands
VICTORIA, 388-5155
SIDNEY, 656-2932
COLWOOD, 478-3821
DUNCAN, 746-5212
LADYSMITH, 245-2331
NANAIMO, 753-2032

Removal and Memorial Service
Covering Vancouver Island
A Division of Sands

McCALL BROS.
Funeral Chapels
1400 Vancouver Street
385-4465 — 385-4466 — 385-4467
WEDNESDAY
KELMAN, Mrs. Catherine Lawson Davie
11:00 a.m.—FAMILY CHAPEL
GORDON, Mr. Charles Wesley
1:00 p.m.—SPENCER CHAPEL, METROPOLITAN UNITED CHURCH
MARTIN, Captain Alexander
1:00 p.m.—FLORAL CHAPEL
HINCHCLIFFE, Mr. Walter
Private Service
—FAMILY CHAPEL
EVERSON, Mrs. Ivy Ada
3:00 p.m.—FLORAL CHAPEL

CUNNINGHAM FUNERAL CHAPEL
(Formerly Chaplin's)
1155 Fort Street
Phone 384-5512 or 384-8626
Offering dignified moderate service for all. Geo. S. Cunningham, owner, manager.

HAYWARD'S THOMSON & IRVING
Funeral Chapels
1625 Quadra St.
384-2612 — 386-3505
Superior Service Since 1867

FIRST MEMORIAL SERVICES
Serving the Public and Exclusive Undertakers for the Memorial Society of B.C. 658-5244.

11 MONUMENTALS

STEWART MONUMENTAL Works Ltd.
ESTABLISHED 1896
Memorial of Distinction
Marble fireplace and tabletops
1403 May St. 384-3452

MORTIMER'S MONUMENTS
ESTABLISHED 1877
"The Finest in Craftsmanship"
633 DAVID ST. 383-6421

14 ANNOUNCEMENTS

ROYAL OAK DRUMS AND drill corp has openings for girls 10 to 14. For further information, phone Mr. Jeffs, 479-1077.

15 COMING EVENTS and MEETINGS

OVER $500
In Prizes Last Bingo
ST. JOSEPH'S BINGO
CHURCH HALL
745 W. BURNSIDE
479-7413
EVERY WEDNESDAY NIGHT
5 EARLY BIRD GAMES — 7:00
25c A CARD, 5 for $1.00
20 REGULAR GAMES — 7:30
6 CARDS $2.00
$15 or more a game
5 EXTRA GAMES
25c a card, 5 for $1.00
LOTS OF PARKING
CONCESSION
BIG DOOR PRIZES
YOUR CHANCES OF WINNING ARE BETTER WITH US!!
In Prizes Last Bingo
OVER $500

107th ANNUAL
SAANICH FAIR
Labour Day Weekend
Saturday, Sunday, Monday
Saanichton Fairgrounds
MIDWAY
Exhibits
Music, Entertainment.
Something for Everyone
Gates open 8 a.m.

RAINBOW FIESTA
AUG. 30TH
SOOKE FLATS
Bingo, Pole Climbing, ham grabbing, weight lifting, boat races, boxing, concession stand. Lots of fun for young or old.
$2.00 per person.

CELEBRITY FASHION JEWELS is holding a fall line Fashion Show at the Dominion Hotel, in the Dominion Room, 759 Yates. There is currently a half price sale in progress. Everyone welcome. Door Prize. Coffee and Tea will be served. 8 p.m. For further information, phone 386-1875.

INCREASE YOUR INCOME, learn to speak effectively. Prepare for leadership. Come to the introductory lesson of the Frank Paldings International Institute of Effective Speaking to be held at the Jay Cee hall, Monday Sept. 8, 7 p.m.

HORNET FOOTBALL
BINGO
7 P.M.
O.A.P. HALL
1600 GOVERNMENT ST.

OAK BAY WANDERERS RUGBY practices, Tuesday and Thursday, 6 p.m., Windsor Park, all welcome.

O.A.P. No. 1 bingo every Wednesday, 1:30 p.m., 1600 Government St. Everyone welcome.

15 COMING EVENTS and MEETINGS

London Boxing Club
BINGO
WEDNESDAY
Victoria Curling Club
NO GAME LESS THAN $40
20th Game
$500
Early Bird Games, 7 P.M.
Paying $60 or More
$1 ADMISSION, 25c CARD
Or
6 CARDS FOR $2

London Boxing Club
Meet The
CANADIAN SOCCER CHAMPIONS
AT
APPRECIATION BINGO
Wednesday

20 LOST and FOUND

LOST: 4-MONTH-OLD MALE ginger kitten, blue collar with bells, Dominion Road area. Reward. 382-1329.

LOST: LARGE GINGER COloured Manx persian (no tail) phone 383-0272 Vic West-Esquimalt area, please!

SMALL FEMALE DOBERMAN pup, long tail, wearing leather collar. Lost in Vic West area. Child's pet. Reward. 388-9784.

LOST IN VICINITY OF GORGE and Colquitz, female kitten, 4 months white and grey with brown bell collar. 384-5948.

LOST IN THE PEATT RD.-LANGford area. Small black Chihuahua. Answers to name of Poncho. 478-7617.

FOUND: SMALL WHITE FEmale dog, on Douglas St. by Woodwards Aug. 23. 385-0215.

FOUND: BLACK AND WHITE terrier cross, Esquimalt area. 382-7515.

LOST: BLACK FEMALE CAT, 2 years, St. Michael's school — Richmond area. 598-3714.

LOST: OPAL RING, POSSIBLY in Empress Hotel parking lot, $50 reward. 384-6469.

LOST — GOLD BROOCH. RIBbon bow shaped with blue stones. 595-8251.

LOST: WHITE MOTORCYCLE helmet on Douglas near Red Lion. Reward. Phone 384-2783.

LOST IN FAIRFIELD, MALE orange Persian kitten, 8 weeks old. Reward. Phone 383-8135.

LOST: BEIGE COLOURED male cat, 6 months old. Please phone 385-4065 evenings.

IF CAT MISSING VISIT SPCA IMmediately, also call Animals Crusaders.

LOST: ONE ALLIGATOR KEYcase, Friday, August 22. Romeo's Parking Lot. Reward. 383-8134.

LOST: NURSES TIMEX WATCH, 1962 model. Yates and Douglas. Friday Aug. 22. Reward, 382-3667.

FOUND: BLACK AND WHITE kitten, Tolmie Park area. 383-5898.

FOUND: ON AUGUST 14, GOLD bracelet. 598-1156.

21 HELP WANTED GENERAL

ADVERTISEMENTS IN THIS CLASSIFICATION MUST COMPLY WITH THE BRITISH COLUMBIA HUMAN RIGHTS ACT SEE COLUMN 1

WANTED: FRONT DESK CLERK, experienced in typing, PBX and NCR 4200 necessary. Only pleasant and neat appearance apply. 658-5231.

FLORAL DESIGNER WITH EXtensive experience required at Perks Florists. This is a full-time position. Salary negotiable. 478-3750.

DISHWASHER REQUIRED FOR evenings. More suitable for a student. Apply in person 2 p.m. to 3 p.m., 1010 Fort St.

A KIND PATIENT PERSON TO baby-sit 2-year-old in Oak Bay school area, 2:30 to 5:30 weekdays. 592-3511.

McCOLLS MEAT MARKET
Requires counter and general shop help from 2-6 o'clock. Please see Bill McColl at 230 Menzies.

GILSON MEATS REQUIRES counter personnel and meat cutters. Apply Gilson Meats, Mayfair Shopping Centre.

DRAPERY SEAMSTRESS WANTed. Must be experienced. Apply Imperial Draperies, 3639 Shelbourne. Ask for Gladys.

EXPERIENCED SHINGLER wanted, preferably with own transportation, days 382-2331, nights 383-5867.

HELP FOR MEAT MARKET, counter experience essential, 40 hour week. Reply Victoria Press, Box 374.

IN SIMPSONS-SEARS AREA, BAbysitter wanted, with references, for girl 5 and boy 7. Please call 595-3394.

PART-TIME GAS STATION ATtendant, days, nights and weekends. Econo Drive-in Store. 2735 Douglas.

CARETAKER FOR 52-SUITE garden apartment. Excellent position for semi-retired couple Phone 656-2864.

PART TIME DENTAL RECEPtionist required. 2-6 p.m., 5 day week. Submit resume, 208-2951 Tillicum Rd.

EXPERIENCED TAPERS REquired immediately in Nanaimo. Top rate, phone after 6 p.m. 112—758-1411.

HOUSEKEEPER FOR ELDERLY couple. Live in. Reply Victoria Press, Box 312.

BAKER, EXPERIENCED IN dough and cake work. Apply 730 Fort St.

DISPATCHERS WANTED, MUST be mature. One full-time position and one part-time. 386-7768.

FRONT END PERSON WANTED. No experience necessary. Apply 225 Menzies.

BABY SITTER NEEDED 4 hours per day in the Fairfield area. 598-8140.

ENGLISH-SPEAKING CLEANING lady, for modern ranch style home, fully broadloomed. 592-7745.

WANTED: BABYSITTER AFTER school 3 to 5 p.m., near Oaklands School. 598-5082.

BABYSITTER FOR 4½ HOURS daily through week near Attre Rd. in Colwood. Phone after 6. 478-9447.

$600 PER MONTH PLUS ROOM and board for help on poultry farm and housework. 592-9627.

EXPERIENCED DISHWASHER, apply in person, the Coffee House, Mayfair Shoping Centre.

MEAT WRAPPER WANTED, reply Victoria Press, Box 335.

CLEANING LADY FOR REST home, five days a week. 595-1513.

21 HELP WANTED GENERAL

IMMEDIATE OPENINGS

For TIMES Newspaper corner sales DOWNTOWN VICTORIA, 6 days per week. We will consider Adults of either sex, age is no barrier.
Hours 2:00 to 5:30
Students 3:30 to 5:45
Please phone 382-3131, Local 291 Mr. K. E. Wilson, Wholesale Circulation Manager.

$1,000 A YEAR

or BETTER can be your BUSINESS PROFITS On many Colonist Newspaper Routes — for an hour or so of your spare time — Tuesday to Sunday inc. each week. Be INDEPENDENT and RESPONSIBLE and have your own spending money. Place your APPLICATION for a PROFITABLE Colonist business TODAY and be a GO-GETTER, Colonist Circulation Department. Phone 383-4111.

Experienced INSURANCE PERSON

Required immediately. Must possess, in addition to typing ability and knowledge of normal office procedure, a comprehensive knowledge of insurance documentation and correspondence, ICBC, and general insurance policy rating. Some bookkeeping preferred, but not essential. Please reply to P.O. Box 99, Nanaimo, B.C.

COMMUNITY PROGRAM WORKER

To be part of a team planning diversion and alternative programs for juveniles and adults in conflict with the law. Involves working with court and justice system personnel. Some experience in this or related fields required, as well as interest in people, experience or ability in group work and ability to act independently and with initiative in co-operation with others. Send application and resume to Box 321 Victoria Press.

OPPORTUNITY FOR DYNAMIC social worker in small social agency setting to interview, orientate, and counsel volunteers in preventative program for fatherless boys. Duties to commence Sept. 15, appropriate experience and academic background preferred. Apply in writing to Big Brothers of Victoria, 1029 Douglas St.

Paul's Restaurant

WANTED: Experienced waiters-waitresses. Shift work involved. 40 hr. week. Apply 1900 Douglas, between 2-3 p.m.

CASHIER

Prominent local department store requires full and part time cashier for the general office. Bank teller training desirable. Excellent wages and company benefits. Apply P.O. Box 4100, Postal Station 'A', Victoria, B.C.

LIVE-IN HOMEMAKERS

Opportunities for semi-retired ladies to help their local communities. Your experience need by HEALTH CARE SERVICES UPJOHN LIMITED. Call us at 388-6639 Monday - Friday, 9 - 4:30.

HOUSEKEEPER

Couple require mature, capable housekeeper. Good plain cook. Permanent job with good wages, 5-day week. Waterfront home, near bus, references exchanged. Reply to Victoria Press, Box 241.

BUILDING SUPPLY CASHIER

Experience essential as cashier in hardware or building supplies. Hours 9-5:30. Good salary and full benefits. Reply Victoria Press Box 279.

Wanted: Mature student to look after boarding home to be opened soon. Phone 477-0656 after 7 p.m.

RETIRED PERSON REQUIRED by local tourist attraction. Permanent position, 3½ day work week, duties include cashiering and janitorial. Reply Victoria Press, Box 127 with all particulars.

WE HAVE 2 OPENINGS FOR part time, experienced waiter-waitresses. Times approx. 10:30-5:30 p.m. Closed Sundays. Apply in person. Dutch Bakery and Coffee Shop, 718 Fort St.

NEWPORT GUEST HOUSE

1052 Newport. Experienced general maid. 7 a.m.-1:30. Monday-Friday. Also part-time general maid. 7 a.m.-11 a.m. 2 or 3 times per week. 598-4330.

WANTED: KINDLY OLDER woman to live in with room and board with remuneration for babysitting services for two school-age boys. No housework required. 477-9631.

HAIR STYLING ASSISTANT

Or apprentice required immediately, for Clifford's of Oak Bay. 598-5532 for interview.

WANTED: BABYSITTER FOR 9-month-old boy, your home, 9-4 weekdays (loving home). In area of Victoria General Hospital. Transportation essential. Reference required, 384-8631.

YOUNG PROFESSIONAL FAMIly (1 preschooler, 1 school age child) requires homemaker week days, noon til 5:30 in Fairfield area, commencing Sept. 15th. Call 383-2847 after 6.

WANTED — EXPERIENCED cocktail Waitresses or Waiters. Wages up to $4.00 per hr. Apply after 6 P.M. Stardust Cabaret, 1037 View Street.

WANTED EXPERIENCED FULL-time hairdresser for small busy salon to take over clientele. Fairfield area. 592-4126 after 6 p.m.

GUTTER INSTALLER, EXPERIence. Top notch. Aluminum gutter installer. Confidential replies. Victoria Press, Box 341.

WELL ESTABLISHED VICTORIA dealer requires A. B. Dick, offset service person immediately. Victoria Press, Box 315.

QUALIFIED TV, RADIO TECHnician wanted for both shop repairs and house calls. Atlas Stereo and TV, 763 Fort St. 385-2712.

REQUIRED IMMEDIATELY, baby-sitter for my home, 11:30 a.m. to 5 p.m. Graham St. area. Please phone, 385-6006.

WANTED: KIND GRANNY FOR babysitting and occasional outings for 5-year-old girl. Fernwood district. 382-1651.

LIVE-IN HOUSEKEEPER-COMpanion for elderly lady to relieve for one month, starting September 15, 592-6814.

JOURNEYMAN TAPER WANTed, possibly with some boarding experience, phone 595-7018.

DESK CLERK TRAINEE FOR downtown motel. Ambitious person with references, 386-2812.

21 HELP WANTED GENERAL

BRITISH COLUMBIA ASSESSMENT AUTHORITY

requires an Appraiser for its Saanich Assessment office. Duties include: under minimal supervision — performing moderately complex residential, commercial and light industrial appraisals; ability to co-ordinate and be responsible for specific mass appraisal projects; preparation of land valuation schedules; researching, developing and maintaining current price costings as a supplement to existing cost valuation manuals; other related duties as assigned. Applicants will possess secondary school graduation; successful completion of appraisal courses 1 and 2 leading to accreditation (AACI or RI (B.C.)) or equivalent; a minimum of two years related experience preferably supplemented by technical courses relating to building trades or University education in related fields; ability to meet, deal tactfully and communicate articulately with the general public; clear and valid driver's licence. A less qualified applicant may be appointed at an entry level appraisal position with corresponding salary level.

Salary: $1,061-$1,270 (1974 rate)
Competition No. 75-109
Closing Date: September, 5, 1975

Application forms may be obtained from the various assessment offices located throughout the province. Please direct completed application forms to:
B.C. ASSESSMENT AUTHORITY
CO-ORDINATOR PERSONNEL
1537 HILLSIDE AVENUE
VICTORIA, B.C.

AUTOMOTIVE CREDIT
EXPERIENCED SALES FINANCE PERSONNEL

Consider a career with Ford Motor Credit Company of Canada Ltd.

Most employees who have joined us in our brief history have benefited from our growth by corresponding advancement in their own positions and income. They will continue to enjoy this growth and you can too.

Check these advantages
—young growing company
—career positions immediately available
—unique advancement opportunities
—employment with a leader in the industry
—excellent salary and fringe benefit programs

Assignments are now available for individuals with credit experience. After an initial orientation period, the successful applicant will be placed in a position commensurate with his background and experience. Personal enthusiasm and a desire to advance are musts.

Please send resume outlining experience and salary history to Ford Motor Company of Canada Ltd., Room 318-645 Fort St., Victoria.

WHITE SPOT LTD.
710 CALEDONIA AT DOUGLAS
We require full-time, year-round, coffee shop personnel. Applicants should be able to work day and evening shifts. Weekends included. MSA, uniforms, meals and other company benefits available. Please apply for interview between 3-5 or 7-9.

WANTED MATURE PERSON TO handle clerical and telephone duties covering rental and lease vehicles on a 12 to 20 hour per week basis. Phone for appointment, 2-3 p.m. Suburban Motors Lease Dept. 386-6131.

ELDERLY LADY REQUIRES middle-aged woman companion to live-in, give assistance and companionship. Bed and board provided. No housework or cooking, character references requested. Reply Victoria Press Box 366.

MOTORCYCLE MESSENGER with valid B.C. licence. Full time employment. Motorcycle supplied. This is a training position suited to student, not returning to school. Apply in person to Island Blue Print, 1124 Blanshard St.

STAFF VACANCY

Responsible person required in specialized care facility. On job training. Permanent to suitable applicant. Own transportation essential. Phone 658-5070, 10 a.m. to 7 p.m.

BRAND'S

Wanted experienced waiters-waitresses, part and full time. Apply in person, 9 to 11 a.m. 1009 Government.

COFFEE SHOP AND DELICAtessen located in Sidney reuires full time person with restaurant and or deli experience. Apply in person, Copper Kettle, 2359 Beacon Ave.

QUALIFIED AUTOMOBILE MEchanic required by Sept. 3. Also service station attendant for Sundays and Holidays. B. Madsen Motors Ltd. 2691 Sooke Road. 478-5214.

MCDONALD'S RESTAURANT

Is hiring for full and part time employment in Sept. Have fun and work the hours that best suit your schedule. Apply in person to 3465 Saanich Rd.

AMMCO TRANSMISSION

Requires experienced automatic transmission rebuilder immediately. Above average salary to qualified person. Phone 385-7748 for appointment.

WAITRESS-WAITER PART TIME, good wages for experienced person in dining lounge. Mature, neat appearance. Apply Cordon Bleu, 820 Esquimalt Rd.

EXPERIENCED MOBILE HOME service person, must be familiar with all phases of set ups and servicing of mobile homes. Call Mr. Burrows at 478-9912.

DELIVERY DRIVERS, APPLY IN person. Office hours. At Pizza Pie Man 858 Esquimalt Rd. Defensive Driving preferred.

REQUIRED EXPERIENCED Waiter-Waitress over 19 years of age. Days only. Apply to 479-3451, or 477-2249.

ASSISTANT CARETAKER REquired for large Apartment Building. Phone 477-9601 between 9 a.m.-6 p.m.

MATURE EXPERIENCED waiter-waitress for day and evening shift. Apply in person Scott's Restaurant.

BABY-SITTER NEEDED, 7:30 TO 4, for 2 children, 1 school age. My home or Cloverdale school area. $120 per month. 382-6635 after 5.

BABY-SITTER, JUBILEE AREA, start September 2, kindergarten age, 8:30 to 4:30 p.m., Monday to Friday. 384-9214.

VICTORIA AIRPORT TRAVEL lodge requires experienced desk clerk, full time. Apply in person. 656-1176.

EXPERRIENCED WAITER-waitress required. Hotel coffee shop. Apply in person at Ingraham Hotel between 10 a.m. and 2 p.m.

EXPERIENCED GROCERY cashier. $2.60 per hour. Apply in person only, 2897 Foul Bay Rd.

BABYSITTER WANTED, YOUR home, Monday-Friday, 8-5. Esquimalt area. 382-3060 after 6 only.

BABYSITTER WANTED; 7-4:30 p.m. My house preferred, Tolmie and Quadra area. 382-4118.

RETIREMENT LODGE, REquires experienced mature Nurses Aide for relief shift. Phone 383-6258

CHAMBERPERSONS WANTED, 9-3 shift, at the Victoria Airport Travel Lodge, Sidney. 656-1176.

WANTED, HOUSEKEEPER FOR Danish household. Accommodation available. 642-5785.

WAITERS OR WAITRESSES, FOR night shift only. Apply Peacock Restaurant, after 4:30. Sidney.

BABYSITTER, OVER 15, REFERences needed. 385-3001.

21 HELP WANTED GENERAL

THE CORPORATION OF THE DISTRICT OF CENTRAL SAANICH
P.O. BOX 26
SAANICHTON, B.C.

CLERK-TYPIST, CASHIER

Applications will be received until Sept. 5th, 1975 for the position of Clerk-Typist-Cashier for the Public Services and Inspection Departments. Applicants must have a minimum of one year previous office experience; be willing to meet the public, and to work independently. Salary—$626.00 per month, plus 3% additional—Oct. 1, 1975.

G. L. Wheeler,
Ass't. Administrator.

EXPERIENCED PART-TIME waiter-waitress required for Victoria's most elegant dining room. Shah Jahan. Good working conditions and fringe benefits. Apply in person between 2 p.m. and 3 p.m. 1010 Fort St.

HOMEMAKERS AND CHILD CARE

Available for part time help or short term live-in assignments. 24-hour service. Call MEDOX. We will be pleased to assist you. 388-4642.

PERSON TO WORK ON ASSEMbly line; office will be open to fill out applications between 10 a.m. and 12 noon, Tuesday 26th and Wednesday 27th. 3311 Oak St., Warehouse E.

PLEASANT SALES PERSON FOR regular part time employment. All round duties. Knowledge of jewellery or jewellery store experience an asset. 384-3512.

EXPERIENCED RESIDENT caretaker required for a 77-suite apartment block in Esquimalt to start Sept. 30th. Please reply Victoria Press. Box 332.

FAST, RELIABLE AND PERMAnent cook and waitress-waiter, needed as soon as possible for a small motel coffee shop. Please call 388-7861.

HOUSEKEEPER - COMPANION. Beautiful home, very little work. Remuneration. Ideal for pensioner or lady on fixed income. Race of no importance. Write Victoria Press Box 353.

CLERK FOR GROCERY STORE, previous experience essential. Apply in writing stating experience and wages desired to Victoria Press Box 377.

FULL OR PART TIME POSITION available in wig and gift shop. Previous hair dressing experience necessary. Call Dawn at 595-0221 for appointment.

DEPARTMENT STORE REquires part time Security persons, male or female, experience an asset. Flexible as to hours. Apply Victoria Press Box 307.

GARDEN LOVING HANDYMAN (pensioner), room and board and small renumeration, for part-time help. Non-smoker, non-drinker, prefered. 598-4330.

EXPERIENCED OR CERTIFIED Dental Assistant needed in modern group practice, excellent working conditions, send complete resume to Victoria Press Box 365.

APPLICATIONS ARE NOW being taken for Waitresses-Waiters for employment in Sept. Apply Ye olde Spaghetti Foundry. 1127 Wharf St.

FRAMING CONTRACTOR AND finishing carpenter required immediately. Please phone 652-3721 Tom Taralson, 477-1959 after 5 p.m.

MATURE PERSON FOR MOTEL work, preferably with experience. James Bay area. 388-6267.

22 OFFICE HELP

ADVERTISEMENTS IN THIS CLASSIFICATION MUST COMPLY WITH THE BRITISH COLUMBIA HUMAN RIGHTS ACT SEE COLUMN 1

Management TRAINING ON FULL SALARY

Canada's oldest and largest consumer finance company is now seeking candidates to train for a career as an executive.

QUALIFICATIONS
—must be a high school graduate.
—good appearance, grooming, and verbal facility.

WE OFFER:
—well planned training programme based strictly on ability with promotion to Branch Management on completion of training.
—frequent salary increases related to progress.
—outstanding employee benefits, including profit sharing.

HOUSEHOLD FINANCE CORP.
1218 DOUGLAS ST.
382-8156

RECEPTIONISTBOOKKEEPER

Small busy office requires a responsible person capable of handling complete office routine. Minimum 5 years general office experienced required. Duties include telephone (4 lines), accounts receivable, daily cash, banking, typing, etc., knowledge of data processing an asset, but not essential. Hours 8:30-5, Monday-Friday. Salary $700 per month. Apply with personal details and work history to Victoria Press, Box 349.

OFFICE MANAGER-BOOKKEEPER

An opprtunity is available for an individual to be responsible for our Victoria office. Total staff 4 persons. Training for this job may require a period of time in our Vancouver operation. (Mondays to Fridays.) If this opportunity appears to be of interest, please submit a resume to Victoria Press, Box 290.

EXECUTIVE SECRETARY

Join a congenial group at this pleasant office — as secretary to the manager. Must be versatile and able to help in varied areas — relief switchboard etc. Good secretarial skills, typing and shorthand — Secretarial experience essential. Salary $700-$750. Drake Personnel, 1175 Douglas, 385-3425.

WANTED: CLERK TYPIST, 50 words per minute, good spelling, knowledge of general office procedure for one-person office, 35 hours a week. $500 per month adjustable according to experience, excellent opportunity for advancement. Required immediately. Write stating qualifications to Victoria Press, Box 382.

SECRETARY

Interesting position offering variety, people contact — some general hookkeeping knowledge — good typing and shorthand or speed writing. Must be experienced. Salary $650-$700. Drake Personnel, 1175 Douglas, 385-3425.

SCOTIA BANK, MAIN BRANCH, Douglas and Yates, requires experienced full-time teller. Position available immediately. Salary commensurate with experience. Please apply in person at 702 Yates St. to Mr. Talling.

COMPETENT RECEPTIONIST familiar with executive IBM typewriter, 60 wpm, good telephone manner, some knowledge of accounts. 382-3171 between 9:30 a.m. and 11 a.m., 1:30 p.m.-3 p.m.

REGISTERED DENTAL HYgenist. 4 day week. 384-7141.

Classified—Victoria's Largest Proven Market Place—Where Your Articles Sell Faster! Cost Less to Sell—386-2121

Program Schedules for Wednesday

Programs subject to last minute changes by stations concerned

CBUT 2	KOMO 4	KING 5	CHEK 6	KIRO 7	TIME	CHAN 8	KCTS 9	CABLE 10	KSTW 11	KVOS 12
	AM America	Today	Canada AM	J. P. Patches	8:00	Canada AM			Porky Pig	Cartoons
	AM America	Today	Daybreak	Capt. Kangaroo	8:30	Romper Room			New Zoo Revue	Cartoons
	News	Seattle Today	Party Game	News	9:00	Yoga			Spinoff	Spinoff
Summer Schools	Not Women Only	Seattle Today	Pay Cards	News	9:30	Pay Cards			Price Is Right	Price Is Right
Mon Ami; Giant	Bonanza	High Rollers	Mon Ami; Giant	Gambit	10:00	Consumer Show			Calendar	Gambit
Mr. Dressup	Bonanza	Hlywd. Squares	Mr. Dressup	Love of Life	10:30	Definition			Calendar	Love of Life
Sesame Street	Showoffs	Marble Machine	Talk Back	Young, Restless	11:00	Summertime			700 Club	Young, Restless
Sesame Street	Rhyme, Reason	Jackpot	Talk Back	Search for Tmrw.	11:30	Summertime			700 Club	Search for Tmrw.
Bob Switzer	You Don't Say	Celeb. Stakes	News; Clarkson	News	12:00	News: It's Your			Bev. Hillbillies	Mike Douglas
Bob Switzer	All My Children	Days of Lives	Ida Clarkson	As World Turns	12:30	Move; Movie:			Jeannie	Mike Douglas
Generation	Ryan's Hope	Days of Lives	Hogan's Heroes	Guiding Light	1:00	Savage Land			Movie: Badman's	Mike Douglas
Ed Allen	Let's Make Deal	The Doctors	The FBI	Edge of Night	1:30	Movie			Country	All About Faces
Coronation St.	Pyramid Game	Another World	The FBI	Match Game	2:00	Movie			Movie	Match Game
Edge of Night	One Life to Live	Another World	Edge of Night	Tattletales	2:30	What's Word?			Movie; Cartoons	Tattletales
Juliette	General Hospital	Somerset	It's Your Move	Musical Chairs	3:00	He, She Know			Casper	Musical Chairs
Take 30	Brady Bunch	Movie:	Take 30	Dinah Shore	3:30	Another World			Flintstones	Dealer's Choice
Family Court	Merv Griffin	Island of Love	Family Court	Dinah Shore	4:00	Another World	Sesame Street		Mickey Club	Cartoons
Forest Rangers	Merv Griffin	Movie	Forest Rangers	Dinah Shore	4:30	Brady Bunch	Sesame Street		Munsters	Cartoons
Aquarium	Merv Griffin	Movie	Flying Nun	News	5:00	Ironside	Mister Rogers		Beaver	Merv Griffin
Partridges	News	News	Victoria News	News	5:30	Ironside	Electric Co.		Bewitched	Merv Griffin
Wild Kingdom	News	News	News	News	6:00	News	Zoom		That Girl	Merv Griffin
Football: B.C.	News	News	Football: B.C.	Mike Douglas	6:30	News	Art Series		Love American	News
at Edmonton	To Tell Truth	Truth or Conseq.	at Edmonton	Mike Douglas	7:00	That's Mama	Lilias and Yoga	Island Hobbyist	The FBI	Magic Lantern
Football	Untamed World	Treasure Hunt	Football	Mike Douglas	7:30	Wonders of Wild	Book Beat	Sky Tonight	The FBI	Hlywd. Squares
Football	That's My Mama	Little House	Football	Tony and Dawn	8:00	National	Feeling Good	Britain Parade	Ironside	Dr. In House
Football	Movie: Locusts	on the Prairie	Football	Tony and Dawn	8:30	Geographic	Environment	Indian Film	Ironside	M-A-S-H
Hourglass	Movie	Little House	Ironside	Cannon	9:00	Movie:	Theatre:	Cancer Series	Movie: Sunrise	Owen Marshall
Hourglass	Movie	Little House	Ironside	Cannon	9:30	Walkabout	The Rimers	Cancer Series	at Campobello	Owen Marshall
Music Unltd.	Jim Stafford	Petrocelli	Little House	Mannix	10:00	Movie	of Eldritch		Movie	All in Family
Music Machine	Jim Stafford	Petrocelli	on the Prairie	Mannix	10:30	Movie	Caught in Act		Movie	Crime Series
News	News	News	News	News	11:00	News			Daniel Boone	Crime Series
News	ABC Special:	Johnny Carson	Victoria News	Protectors	11:30	News			Daniel Boone	Movie: Tiger
Movie:	Cleebrity	Johnny Carson	Movie:	Movie: Best	12:00	Movie: Nobody's				Makes Out
The Alamo	Secrets	Tomorrow (1:00)	Popi	of Enemies	12:30	Perfect				Movie

22 OFFICE HELP

NURSE-RECEPTIONIST FOR doctor's office, starting Oct. 1, 1975. In own handwriting state age, qualifications, experience, salary expected, and references. Victoria Press, Box 354.

SECRETARY WITH A MINUMUM of 5 years office background and typing 60 words per minute. Personnel experience an advantage. $650. 386-9021.

SECRETARY FOR BANK MANager required, shorthand a necessity. Previous banking experience preferred, but not essential. Please reply to Victoria Press Box 237.

SMALL OFFICE REQUIRES versatile office help with good general knowledge of shorthand, typing and simple bookkeeping. Pleasing personality a must. 595-7154.

CONFIDENTIAL SECRETARY receptionist for consultant position. Reply Victoria Press, Box 379, stating age, qualifications.

EXPERIENCED TELLER REquired for part time work in small downtown branch. Please call Mrs. Beamish, 382-2168.

SCOTIA BANK REQUIRES teller, experienced preferred. Please apply in person at Hillside Shopping Centre Branch.

BOOKKEEPING MACHINE OPerator, fully experienced. Apply Victoria Press, Box 361.

23 SKILLED TRADES

ADVERTISEMENTS IN THIS CLASSIFICATION MUST COMPLY WITH THE BRITISH COLUMBIA HUMAN RIGHTS ACT SEE COLUMN 1

MANAGEMENT POSITION

We require an energetic person to assist in General Management of construction of houses. Deal with land, some rentals, and sale of houses. This position suitable to a bright family person with practical and-or academic knowledge in the field of office requirements and be in, or held a supervisory or management position with residential construction company. A good negotiable salary, plus bonus offered to the qualifed applicant. Please send replys and resume to Victoria Press Box 322.

CONSTRUCTION FOREMAN

Opening for a qualified person, local or immigrant, to supervise the construction of homes and possibly, condominiums. The above, most suitable to the person now dealing with houses in carpentry or be a graduate of technical school in building technology. Please reply to Victoria Press Box 328 including resume.

JOURNEYMAN, AUTO BODY mechanic for new smaller shop in Lantzville, 5 miles north of Nanaimo. New equipment includes Korek. Union rates, etc. Troian Auto Body, 390-4912.

DENTAL HYGIENIST

4 or 4½ days per week. Dr. W.D. McDougall, 2108 Oak Bay Ave. 598-1713

DANE DEVELOPMENTS LTD. Framing crew wanted for new home in Gordon Head: 592-2440, 8-4.

EXPERIENCED CARPENTER wanted, must be hard worker, 652-2529 between 6-8 p.m.

WANTED, FRAMING CARPENters and helpers. Phone 383-4606.

"EXPERIENCED" DRYWALL tapers. 384-5912.

24 SALES PERSONS and AGENTS

ADVERTISEMENTS IN THIS CLASSIFICATION MUST COMPLY WITH THE BRITISH COLUMBIA HUMAN RIGHTS ACT SEE COLUMN 1

REALTORS

Our office in the Hillside Shopping Centre Mall is a very busy place. We require two salespersons willing to take advantage of this lucrative location, (two vacancies in our Main Office for those who prefer a downtown location). Our Realtors are a successful group, enjoying an excellent commission split, generous advertising allowances and many company benefits. For a confidential interview, call Bob Hughes, Sales Supervisor 595-2961 (Res. 592-2128), or Hans Hegen, Manager, Real Estate Dept. 388-5451 (Res. 477-3227).

NATIONAL TRUST REAL ESTATE DIVISION 1280 DOUGLAS 3108 SHELBOURNE

CURIOUS?

IF YOU CAN SELL OR HAVE ALWAYS WANTED TO LEARN HOW TO SELL, BE SURE AND CALL THIS NUMBER. IF YOU ARE INTERESTED ENOUGH IN MAKING BIG MONEY, ENOUGH THAT YOU ARE WILLING TO PUT IN AN HONEST DAY'S WORK FOR IT, THEN CALL I. L. C. CONSULTANTS. WE WILL SHOW YOU HOW TO BE MORE SUCCESFUL THAN YOU'VE EVER BEEN BEFORE. OUR LINES ARE BUSY SO WE HAVE HAD A SPECIAL LINE INSTALLED FOR THIS AD, HOWEVER PLEASE DO NOT TIE UP THE PHONE AS NO INFORMATION WILL BE GIVEN OTHER THAN TIME AND PLACE OF INTERVIEW. PHONE 388-7012.

THINKING OF A CHANGE IN your career path in 1975? Then you may be the person we are looking for. Do you fit this description? Are you being successful in your present work buy may for one reason or another, consider a change? Married, with family, living in an apartment, with no hope of buying a home, because of the high cost of real estate, or your present occupation may call for too much travel. The people we would like to consiler are now earning $200 a week plus. Because of changing laws, with respect to taxation and real estate planning, mathematicol ability will be helpful. If you find yourself in this situation, and are hard-working and well educated, phone 382-0521 between 9 and 4 p.m.

DEPARTMENT HEAD COATS

DALMAY'S (CANADA) LTD have an opening for a fully experienced salesperson to take charge of their Cost Department in the Mayfair Shopping Centre location. The candidate should have a pleasant personality, a flair for fashion and at least 5 years experience in selling Ladies Ready to Wear.
Dalmay's is offering full company benefits, including dental plan, a 35 hr. week and above average salary. For personal interview, please contact Mrs. Bagby at 383-5231.

SEARS REQUIRES

A commission sales person on a full time basis. A general knowledge of automotive repair an asset. Full company benefits are offered. Apply in person to Personnel Department.

$150-$315 Weekly
COMMISSIONS PLUS BONUS
Must be positive, minded and aggressive, male and female applicants, unlimited opportunity. Car required. Call 383-6622.

LIFE INSURANCE SALES PERson required immediately, no previous experience necessary. Must be bondable. Excellent salary plus commission and fringe benefits. For appointment please call, 388-6681.

24 SALES PERSONS and AGENTS

SALES POSITIONS WITH A PRESENT AND FUTURE 3 MEN OR WOMEN EXCEPTIONAL OPPORTUNITY

TO AVERAGE OVER $250 PER WEEK. To qualify: Must have car; good background with average intelligence; bondable; free to travel 5 days per week on Vancouver Island. Must be alert, highly sociable, ambitious and responsible.

You will be given a complete and successful training program — expenses paid. You will be selected for advancement to key managerial positions. Your future and security are assured.

This is a lifetime connection and a chance of a lifetime if you want what we want.

CALL FOR APPOINTMENT
Pat Gill 388-5111

REALTOR

Opening for Realtor with experience to sell new homes and new quality condominiums. Knowledge in Strata Titles Act important. All inquiries in confidence. F. G. CARVER AND COMPANY. 595-8664 or 388-9242. 2626 Blackwood.

ADVERTISING SALESPERSONS Wanted. We have 4 positions opening in September. Good opportunity for right person. Experience preferred, but will consider any sales oriented persons. Write Victoria Press, Box 299.

LADIES GARMENT MANUFACturer and distributor requires a sales person to sell and service accounts in the city. Part time considered. Please reply to Victoria Press Box 375, stating experience.

A UNIQUE OPPORTUNITY WITH the Monarch Life Assurance Co. can by yours. An interview call tell us both if we need each other. Please phone 384-0584.

SALESPERSON

Construction products to home owners. Mature reliable, own vehicle, know city and bondable. Particulars to Victoria Press, Box 319

26 PART TIME or TEMPORARY HELP

ADVERTISEMENTS IN THIS CLASSIFICATION MUST COMPLY WITH THE BRITISH COLUMBIA HUMAN RIGHTS ACT SEE COLUMN 1

"Service Station Attendants Part Time Basis"

Evenings, weekends—Reply with short resume stating age, occupation, hours available to Victoria Press Box 357.

FAMILY IN CADBORO BAY near University need mother-surrogate for after-school care. Monday to Friday, 3-5:30 p.m. Must enjoy kids, pets, and happy family clutter. Phone 477-6238 after 6 p.m.

YOUNG PROFESSIONAL FAMIly (1 pre-schooler, 1 school age child) requires home maker, week days, noon til 5:30 in Fairfield area, commencing Sept. 15th. Call 383-2847 after 6.

PART TIME SECRETARY REquired for Esquimalt area. Accurate typing with minimum speed 55 w.p.m. essential. Tuesday, Wednesday and Thursday, 9-5, $3.00 per hour. 386-6754.

HOUSEKEEPER FOR TWO OR three mornings a week in Gordon Head area. Must provide own transportation. 477-4177.

MANAGEMENT COUPLE REquired for permanent part-time work in motel, Victoria Press. Box 326.

COFFEE SHOP WAITRESS-waiter, 12-5 p.m. shift. Apply in person to the Tokai Villa Restaurant.

HOUSEKEEPER FOR DOCTORS family in Uplands, mornings 9 til 1. 598-7340.

EXPERIENCED SHOE CLERK for part-time. 385-3613.

DAY CARE, RICHMOND-HILLside area. 588-8703.

30 SITUATIONS WANTED

ESQUIMALT

Loving Day Care given to infants and pre-schoolers in my home, Monday through Friday, $4.50 per day. References. 386-0317.

MATURE WOMAN, B.C. REGIStered nurse, ex-Director of Nurses several years administrative experience, seeks position. Reply Victoria Press, Box 362.

PRACTICAL PRIVATE DUTY nurse, intelligent, refined, experienced invalids, elderly, paraplegics, quadraplegics, own car. Highest references. 592-6109.

FEMALE, MID FORTIES, PROVen administrative ability, seeks interesting position with responsibility. 595-5990.

TEENAGE SISTERS DESIRE BAbysitting, evenings, weekends. Wilkinson-Trans Canada area. 479-3471.

WILL BABYSIT IN MY OWN home, Monday to Friday, Sidney area, 656-6651.

"FULL OR PART-TIME EXPERIenced gardner and handyman." Phone 477-3388.

LICENSED DAY CARE, SOME educational facilities, 2 to 6 years. 383-5887.

PAINTING, INTERIOR, EXTERIor. Special low rates. References. Licensed. 384-0827.

WANT TO BABYSIT IN MY home, Town and Country area, 383-7754.

30 SITUATIONS WANTED

MOVING TO VICTORIA — LOOKing for interesting and rewarding sales-promotional-development organization position. Self-employed background — Super worker. Married, age 44. Victoria Press Box 157.

MAN, 30, WITH GOOD CAR seeks employment. 385-5401.

33 BANDS, MUSICIANS and ORCHESTRAS

WEDDINGS, SPECIALIZED TAPE MUSIC, INCLUDING M.C. DUTIES. JAMES GURR, 478-2468.

BISHOP'S CRYSTAL
Commercial Rock music for all occasions, 383-6566 and 478-8670.

BLACK SPOT CANNED MUSIC
477-5364.

DENNY'S CANNED MUSIC
656-3585

36 BUSINESS SERVICES AND DIRECTORY

Appraisals

BROWN BROS. on BLANSHARD

"People Helping People"

REAL PROPERTY FEE APPRAISALS
For any purpose
Prompt Service
Appraisals Dept., 385-8771
(Anytime)

Auto Glass

BOSSOM GLASS CO. LTD.

Remember — Cracked Auto Glass is dangerous glass. Call for our mobile van home service. Approved ICBC replacement service. 382-3031.

Blacktopping

DRIVEWAYS, PARKING - LOTS, industrial areas. Subdivision, paving materials and supplies.
Free Estimates, 24 hr. service
O.K. Paving Co. Ltd.
2840 Nanaimo St., 386-3414

Bricklayers

M AND B MASONRY LTD., brick and block. 656-5091.

Cabinet Making

ALL WOOD

Kitchen cabinets, vanities, captain's beds, custom made counter tops. Knotty pine and cedar our specialty.

QUALITY WOODWORKING AT REASONABLE RATES

For further information, please call 479-2197 or 478-3142.

CUSTOM CABINET WORK
Millwork, kitchens, vanities. All types of custom casework.
OLYMPIC MILLWORK
Div. of Farmer Construction Ltd.
388-5121

Carpenters

WHY NOT?
Put a room in the basement? Rents are high. Any type of carpenter work. 20 years in business. Free estimates and ideas. Phone Jack at 383-1258.

EXPERIENCED CARPENTRY, Renovations, decks, basement finish, additions, repairs, reasonable rates. References. 384-2323, 386-6966.

RENOVATIONS AND INTERIOR decorating fully experienced with references, free estimates, call 478-7903.

CARPENTRY, CABINETS, finishing renovations, drywall and taping, drafting. Phone Willy, 384-3522.

FOR INTERIOR RENOVATIONS and repairs, fully experienced with references, call 478-5190.

SUNDECKS, STEPS, ADDITIONS, windows, or what have you? Reasonable. 598-1611.

SUNDECKS OUR SPECIALTY
We also handle carports, fencing, sidewalks. 652-3536.

SEN CABINETS, VANITIES, ADditions, renovations, qualified journeyman. 478-7291, 478-2725.

HOME CARPENTER, OLD hand, no job to small. Jock, 598-7392.

CARPORTS, SUNDECKS, FENCing, cement work, painting, general repairs. 479-8196.

SMALL JOBS MY SPECIALTY
Howie 478-4705

Carpets and Linoleum

HOURIGAN'S CARPETS AND LINOS LTD.
FLOOR COVERING SPECIALISTS
715 PANDORA AVE. 386-2401

CARPET AND LINO INSTALLED, expertly by professionals at reasonable rates. Free estimates. Commercial or residential. 383-3966.

CARPETS, LINO, TILE, PROFESsionally installed. All work guaranteed. Free estimates. 382-9326.

Carpet Cleaning

CARPET NEED A LIFT? CALL THE BAY
485 1311. Local 239

Knowing exactly what to do and how to do it is an important secret of correct carpet care. That calls for professional cleaning about once every year. Be the one to really care for your carpet. Make an appointment to have your carpet SERVICEMASTER-cleaned now!

SERVICEMASTER

COIT CARPET CARE:
THERE'S NONE BETTER!
COIT repairs any carpet
COIT offers carpet binding
COIT repairs burns, tears, holes
COIT cleans carpets too
COMPLETE, PROFESSIONAL, REASONABLE
COIT CARPET CARE
Call COIT — 386-6701

DOUGLASS
Carpets and Upholstery Cleaning. I have the time, the know how, and last year's prices. For a professional job, at a fair price. Phone 592-9517 for free estimate.

MAC'S RUG AND UPHOLSTERY cleaners. I own and personally do all cleaning. 385-7479.

36 BUSINESS SERVICES and DIRECTORY

Cement Contractors

McCRACKEN CONSTRUCTION
Patios and walks and retaining walls. 388-9153.

DAVIDSON CEMENT CONTRACtors specializing in patios, sidewalks, driveways, etc. Phone Larry, 386-1291.

Cleanup Services

PROMPT, EFFICIENT
— yards, basements, hauling of debris. Complete Janitorial Service. Call Larry, 477-8711 or 592-6131.

RELIABLE, RESPONSIBLE PERson specializing in yard cleanup, hedge trimming, chain saw work, tree removal and compost. Call Murray, 478-8211 or 598-2185.

NO CHARGE AND UP
Two young responsible men have large truck. Basement, attics, composts, etc. Very reasonable. Bob's, 386-2451 anytime.

BASEMENT AND YARD CLEAN up, hauling, shrub and hedge trimming. Free estimates. Reasonable rates. Call after 8 p.m. 388-4678

EXCELLENT RATES
Gardening, some cement work and general cleanup. Call Steve, 382-3444.

DAVIES BROTHERS CLEAN UP service. Basements, attics, yards, etc. 642-3057.

DEPENDABLE CLEAN UP — yards, basements, garages, garbage, etc. Phone anytime, 384-8297.

BASEMENTS, YARDS, CLEANED up, hauled away. Also firewood to order. One-ton dump. 479-6992.

WE CLEAN COMPOSTS, YARDS, basements. Also small demolitions. 384-4929 anytime.

MAN WITH PICKUP — SMALL cleanups, anytime, 388-6049.

WILL PICK UP ANYTHING, BIG or small, just call Paul. 478-6832.

Contractors

NOVA CONSTRUCTION CO.
INT. FINISHING — REMODELLING
656-6070 656-1881

WHEATON CONSTRUCTION LTD.
General Contractors
Building Consultants
382-2159

ALRIGHT BUILDERS LTD. General contracting. 479-1160. Residential and commerical. Custom Built homes. Renovations and alterations. Drafting and Plan service. Engineering and Consulting.

CONTRACTOR, ALL KINDS OF carpentry work, carports, sundecks, rec rooms, alterations and repairs. References. For free estimates call Mr. Goncalves 385-2265, after 6 p.m.

ADA CONSTRUCTION
Complete renovation, remodelling, custom building. For free estimates call 478-5401. Financing or trade available.

THOMAS CONSTRUCTION AND DESIGN
Your renovations are our business. Free estimates. 385-0289.

L. DAVIDSON CONSTRUCTION Ltd. Additions, renovations, and custom built homes. Free estimates. Guaranteed workmanship. Phone Larry, 386-1291 anytime.

HELP!
Large confident Woodwork shop requires contract work. Please call 383-4512.

MAYER STEEL BOAT LTD. Steel fabricator and boat tanks. 10225 McDonald Park Drive, Sidney, B.C. 656-4715.

FARMER CONSTRUCTION
Design — Renovations
388-5121

SEN CABINETS, VANITIES, ADditions, renovation, qualified journeyman. 478-7291, 478-2725.

Data Processing

THE JACOBS INSTRUMENT Company developed the First Binary Computer, the first Parallel Computer, and the first Real-Time Digital Computer. We now offer Systems Analyses and Computer Programming. 384-0400.

Drain Service

WET BASEMENTS MADE DRY
Drains replaced or cleaned. 388-9153

M and M MAINTENANCE
Complete sewer and drainage repairs, fully qualified, reasonable rates. 383-4724.

Draperies

HOURIGAN'S
Floor Covering Specialists
NOW SHOWING DRAPERIES
PROMPT IN-HOME SERVICE
715 PANDORA AVE. 386-2401

SAVE YOUR DRAPES—
Those shabby drapes can be brought back to life by the COIT experts. The best cleaning service available and that's guaranteed. Phone 386-6701 for free estimate. No obligation.

Dressmaking

DRESSMAKING. BACK TO school clothes. Alterations. Before noon, 598-8488.

ANN'S DRESSMAKING, SPECIAlizing in alterations. 9-12 only please, 592-3323.

Drywall

DRYWALL RENOVATIONS, AND additions, 16 years experience 383-6862.

Electrical Contractors

OLDER HOMES REWIRED — NO down payment. We finance through B.C. Hydro Plan.
EDDY'S ELECTRIC— 385-7666

CERTIFIED ELECTRICAL CONtractor will do any job, big or small, by hour or contract. 385-0465.

QUALITY ELECTRICAL WORK done. No job too small. 382-6666 or 479-1337.

Excavating

ROBERTSON'S EXCAVATING 450 Case, landclearing, bull-dozing and backhoe. 595-8530.

36 BUSINESS SERVICES and DIRECTORY

Excavating

EXCAVATING, LAND CLEARing, road building, demolition, sand and gravel, equipment rentals. 24-hour service. Radio controlled.
O.K. Trucking Co. Ltd.
Dispatcher, 2720 Tuner, 382-6136
Bus. Office, 2840 Nanaimo, 386-3414

PEDERSEN EXCAVATING — backhoe work, septic tank and sewer installation. Contractor hourly. Free estimates, 479-5963.

BAYD'S BOBCAT SERVICE, EXcavation loading, levelling, etc. Contract or hourly. 478-4047.

ROBERTSON'S EXCAVATING 450 Case, landclearing, bull-dozing and backhoe. 595-8530.

Fencing

CEDAR FENCES, SCREENS, gates, repaired-replaced. Phone 477-9493.

FENCES BUILT OR REPAIRED, any style, reasonable rates, 382-2732, 478-1050.

8-FT. CEDAR POSTS, $2 EACH. 479-3084.

Flooring and Sanding

M & M FLOOR
Hardwood, Carpets and Linos
COMPLETE FLOORING CENTRE
532 William St. 384-0343
NIGHTS: 386-3078 or 383-2581.

Gardening

BEAUTIFUL GARDENS, COMplete landscape and maintenance service, new lawns, garden cleanups. 384-9972, after 5.

VANHUET GARDEN MAINTEnance. Hedge trimming, clean up, etc. Residential and Commercial. 595-4766.

ED'S TRACTOR SERVICE
Rotovating, levelling, brush cutting. 479-2204.

TUDOR LAWN CARE
Yearly, monthly, hourly
592-7575 386-2602

TREES PRUNED AND LIMBED, hedges and shrubs trimmed. 383-8363.

FRANK'S GENERAL GARDENing and pruning. 477-6661.

Gutter Cleaning and Repair

WOOD GUTTERS REJUVENATED
Relined, cleaned or replaced, all work guaranteed. 388-9153.

GUTTER RENOVATION
Our cleaning, waterproofing, and preservative treatment will prepare your gutters for the fall and winter season. Very reasonable, all work guaranteed. 477-4908.

Aluminum Gutters
5" CONTINUOUS in baked enamel
B.C. ALUMINUM 479-3232

Handymen

HANDYMAN SERVICE
Repairs, small construction, small stone,brick jobs. Reasonable. Derek Kasper. 478-0048. 5:30-7:30 p.m.

CARPORT, SUNDECKS, PAINTing, cement work, fences, general repairs, trailer roof repairs, and seal coated. 479-8196.

STAN HOME REPAIRS, QUICK, clean, efficient. Phone 477-9493.

Hauling

QUICK SERVICE CLEAN UP basement, yards, garbage, Harvey, 479-7078. 384-8621.

2 MEN WITH TRUCK FOR light hauling and clean-ups. 652-2862.

Home Improvements

FEATURE KITCHEN CENTRE
2610 Douglas 385-4921
QUALITY WITH ECONOMY!

ADDITIONS, RENOVATIONS, Gutters, down spouts before the rains come. 598-1611.

RENOVATIONS AND REMOdelling, free estimates including design assistance, 598-4385.

Insulation

PACIFIC COAST INSULATION and Roofing Co., Ltd. 388-6941.

Landscaping

BARKER LANDSCAPING LTD.
—since 1940—
Lawn specialists. Expert and considerate garden layout and shrub placement — sketches — ideas. Our expert stonemasons can build you anything in rock or slate — walls, patios, pools or pillars — etc. For a free competitive estimate, call 595 8323. Terms.

GARDEN CITY LANDSCAPING
FREE ESTIMATES
Rock walls, lawns, tree service, complete landscaping. All work guaranteed. Competitive prices, quality workmanship. No long waits. 595-2622 anytime.

HARVEY'S LANDSCAPING AND Garden Service. Lawn specialist, design, lawn care, contract maintenance, commercial, residential. Fong 479-7078, 384-8621.

BILL BAYLEY GARDEN CENTRE
Free Landscaping Estimates
1610 Island Highway 478-8822

SAANICH LANDSCAPING
Complete landscaping and rock walls, lowest price. 479-6490.

CABRITA LANDSCAPING AND rock work. Will now be done by Frank his brother. 479-3427.

Masonry

TONY'S STONEWORK AND MAsonry, reasonable rates, call anytime, 386-6628.

RURAL STONE WORK, RETAINing walls. steps, etc. 642-5587.

Moving

EAGLE MOVERS 383-0621
Appliances Delivery Specialists
Contracts General (Res.) 478-7087

MOVING?
Comerford Bros. Careful, efficient movers, low rates. 383-4223.

BISSONS MOVING AND STORage Ltd. Household, apartment and office moving. 384-6442.

TWO MEN AND ½-TON FOR hire. Will do odd jobs. 478-8145.

Painters and Decorators

DOWSON PAINTING CONTRACTORS 385-6042
Residential, commercial, free appraisals, color consultant, low rates, work guaranteed.

36 BUSINESS SERVICES and DIRECTORY

Painters and Decorators

ISLAND DECORATORS
Painters Paperhangers
Spray Painters
Plaster Repairs
Convenient Time Payments
383-9059 Eves. 382-1479

CLARK AND PATTISON PAINTING CONTRACTORS LTD.
Brush or spray. Paperhangers. Texture and vinyl work. Will do all or part of any job. Paint store, BAPCO, GENERAL and PRATT AND LAMBERT paints, and rentals of all painters' equipment. Terms if desired. Phone 384-0443, 760 Bay St.

BROTHERS PAINTING AND DECORATING
Free appraisals, cost consultant. All types of painting. All types of repairs. Commercial, farm, residential. Lowest rates. Terms. Work guaranteed. 383-8112.

MODERN DECORATORS
Interior and exterior, spray painting, gyprock repairs, and paperhanging. A good job at reasonable rates. 478-7792.

B.M.B. PAINTING AND ROOFing Contractors. Residential and commercial. Free estimates, reasonable rates. 479-4547.

PAINTING AND DECORATING reasonable rates. Satisfaction guaranteed. Terms. 595-4905, 479-2473.

EXPERIENCED PAINTERS, INterior and exterior, odd jobs. Free estimates, call 592-7302 or 384-9790.

EXPERIENCED PAINTER FOR interior and exterior painting. Clean with excellent work. Free estimates, 479-4983.

EXPERIENCED PAINTER WILL do exterior work. Very reasonable. 595-1292, 383-5381.

COMMERCIAL RESIDENTIAL painting, Nielsen's Painting, 598-2638.

KEN'S PAINTING
478-1276 days, 382-7572 evenings.

Plasterers

PLASTERING, STUCCOING, TEXturing old and new ceilings, repairs. Fred Blanchard and Sons. 656-4211.

COLEMAN PLASTERING LTD
Quality and fair prices. Lathing, plastering, stucco. 598-3433.

STUCCO AND PLASTER REpairs. Older homes stuccoed, A. Cunningham, 477-0231.

STUCCOING, PLASTERING, ALterations, reasonable. 479-4779.

Plumbing and Heating

Low Cost Plumbing
Why Pay More
Renovations our specialty
Emergency calls our trade
Any Hour 478-1610

Renovations

WOULD YOU LIKE AN OLD house with charm. You supply the old house, we'll supply the charm. All types of renovations. 388-4007 after 5 p.m.

Roofing and Siding

PARKER JOHNSTON LTD.
1855 BLANSHARD, 382 9181
"Roofing Victoria Since 1935"

H. AND R. CEDAR SHAKE roofing, free estimates, 656-3264.

Sewers

ROYAL OAK PUMPER SERVICE.
24-hour septic tank service. Reasonable rates. 477-6414, 595-0575.

Tailors

OAK BAY TAILORS
Tailoring, alterations ladies and men Quality leather alterations.
1826 Oak Bay Ave. 598-4131

BRITISH CUSTOM TAILORS
1311 Blanshard 383-2632

Tree Service

CEDARDALE TREE SERVICE LTD.
Large shade and ornamental trees scientifically pruned and sprayed. TREE REMOVALS. Stump chipper.
(Rep.) Charles Cowie 385-9931

MOUNT VIEW TREE SERVICE
Everything in trees.
Big or small, we do them all. 479 3873.

TREES FELLED OR CUT. LOW, reasonable rates. Free estimates. 642-5045, anytime.

Upholstery

GRUBBY FURNITURE?
Why put up with your couch and chairs looking so grimy? Coit can bring them back to life with their world famous upholstery cleaning. Call Coit, 386-6701, for free estimate — no obligation.

38 TRAVEL

RENT
A Motor Home
Book now for your holiday from "Comfort Motor Holiday". Phone 477-6971 or 658-8746.

REDWING TRAVEL
"THE HAPPY HOLIDAY PEOPLE"
All of us at Redwing from the office staff to the super fully trained escorts on our tours — CARE — yes, we care about YOUR HOLIDAY — come and see the people who care the most.
REDWING TRAVEL
545-645 Fort St.
383-5311 382-5194

"THE BEST IN BUS TOURS"
AUG. 30—MOUNT RAINIER
AUG. 31—RENO
SEPT. 2—ASHLAND THEATRE
Please call for further information.
CAPITAL TOURS
384-1432 VICTORIA

WIDOWS SHOULD KNOW ABOUT money management. Experience the pleasure of a weeks cruise and gain valuable investment knowledge. Call on Hill Travel of Oak Bay for a detailed brochure. 598-3131.

39 PERSONALS

SINCERE GENTLEMAN, OWN home by the sea. Wanting to meet mellow athletic outdoor type girl. Non smoker, age 22 to 29 for companionship, with respect. Victoria Press, Box 329.

LESSONS IN MODERN SQUARE dancing, beginning Oct. 1. Singles and couples welcome. Phone 385-2348 after 5.

39 PERSONALS

PLEASE HELP IN DISPUTE with Workmen's Compensation Board, if you acquired a hiatus hernia, also called diaphragmatic hernia, following severe abdominal strain. Case histories wanted, doctors and lawyers, please state fee in advance. Thank you. Peter Kappel, 646 Vanalman, Victoria, 479-5769.

GENTLEMAN INTERESTED IN meeting broadminded sensuous lady for discreet meetings. All replies kept confidential. Victoria Press, Box 334.

ACTIVE MAN OVER SIXTY seeks woman companion for camping, music, intellectual conversation. Share expenses. Victoria Press, Box 338.

UNATTACHED GENTLEMAN, 30, wishes female companion between 20 and 30 years. Will accept two children. Victoria Press Box 314.

40 BUSINESS PERSONALS

DIVORCE
You Don't Have To Be Separated 3 years to Get Divorced!
1. No money down — mos. pmnts.
2. Includes lawyer's fees.
3. Your divorce can begin now.
For information and FREE COPY of Canada Divorce Act Call
LUXFORD CREDIT CORP.
Victoria Office
210-620 View St.
383-6724
Vancouver Office, 687-2835

ASTROLOGY CLASSES STARTing Sept. 15, Beginners' course. Learn to erect your own horoscope. Day class 10 a.m., evening class 7 p.m. Duration 12 weeks. Register now Sri Atman Book Store, 1308 Government St., 383-3032.

"SWINGING TIMES" — CANAda's Official Swingers Publication. 32 Action packed pages of frank personal contacts! Gals! Guys! Couples! Wanting to contact you! Price $3. Write: ROUTLEY PUBLISHING, Dept. 124, Box 37, White Rock, B.C. V4B 4Z7.

HAVE TOOLS — WILL TRAVEL. Why pay $15-$20 per hour for your mechanical work. We come to your door for a lot less. Cars, lawnmowers, and small engine repairs. All work guaranteed. 642-5595.

WIDOWS SHOULD KNOW ABOUT money management. Experience the pleasure of a weeks cruise and gain valuable investment knowledge. Call on Hill Travel of Oak Bay for a detailed brochure. 598-3131.

I HAVEN'T HAD SO MUCH FUN since grandma caught her teeth in the wringer and white washed her gnaw. Dave Skaalrud, washer repairs, 385-2232.

ESCORT SERVICES OF VICtoria. Female and male escorts and hostesses choosen on integrity, intelligence and personal appearance, 385-3500.

ALCOHOLICS ANONYMOUS
Drinking problem? Want to quit? Phone 383-0415; P.P. Box 1. Central Office, 1005 View St. Phone 383-7744, 9:30 to 5.

SO I'VE GOT A DIRTY MIND
But I run a clean business. Dave Skaalrud, 385-2232. Washer and dryer repairs.

JUNK CARS HAULED, FROM residential property, $7. Capital Regional Board. Project SAM. 478-7811.

LONELY? FIND A COMPATIBLE companion through Emily Quest, write P.O. Box 5220 Victoria.

ORIGINAL PAINTINGS, PAStels framed ani glassed. Realism. 382-6771.

VICTORIA HYPNOSIS CENTRE, 101-645 Fort St. 388-9722.

SCRAP CARS HAULED
478-9571

PSYCHIC READINGS. FOR APpointment call mornings. 595-6204.

42 EDUCATION

HERMANAS HIGH SCHOOL, APplications are now being accepted for school commencement on Sept. 10. All department of education approved academic subjects taught with specialty in languages and history. Class limit 15. Qualified teacher, excellent class environment. For information or brochure phone Miss Debra Chalmers, 592-9486.

AVRIL JOHNS SCHOOL OF BALLET
Recommencing Sept. 8, classes in Cadboro Bay, View Royal, Cedar Hill and Carey Road. Children, teens, young men and women, beginners to advanced. For information and registration call 598-8179, weekdays 9 a.m.-11 a.m., or 8 p.m.-9 p.m.

ROOM FOR TWO CHILDREN TO be taken care of in my home, ages 3-5, only hours 8:45-5:30 p.m., $5 day, 5 days a week, large home and yard. Other playmates. Preschool set up. Printing, Math, Music, Art, Story telling, good care and a lot of fun. Please phone Mary between 9 a.m.-5 p.m., 383-0697.

THEATRICAL SCHOOL OF EFfective speech to open soon. Speech training, public speaking, auto phonics. adult drama, children's theatre. Register now. Tempo-Trend Studio 388-7190 or 384-2111.

ALTERNATIVE! A CHRISTIAN Day School prepares children for Christian living. Grades 1-7. Inquiries: The Principal, Saanich Christian School. 661 Agnes Street, 479-6954, Res. 388-7404.

GIRL'S GYMNASTICS
Falcon Gymnastics School is taking registration for new season now. Don't wait. Phone Marta, 477-5981.

PRE-SCHOOL FOR 4 YEAR olds. Mornings, qualified teacher. Government subsidy available. Metropolitan Church, 1411 Quadra, 592-1937.

ST. JOSEPH SCHOOL, 757 WEST Burnside, registration is being taken for pre-school and kindergarten also grades one to seven phone 386-1623 or 479-7254.

DAY CARE CENTRE OPENING for 2 children for Sept. Age 3 or 4 small group, qualified supervisors. Cedar Hill, Reynolds, 479-6737.

TUTORING PROFESSIONAL help by experienced teacher, French, Math, new and old methods, 598-2331.

FALL POTTERY CLASSES begin soon. Davie Street Pottery. Call for information, 598-3903.

43 DANCING

JANICE TOOBY DANCE STUDIO. Tap, beginners ballet. Royal Oak Hall beginning Sept. 9. 658-5491.

aboutv
bruce lowther

CHANNEL ONE: I'm surprised the wire services left it to Variety to report the size of Jack Benny's estate. The final figure was just above $5.8 million . . . Jaws already has passed Gone With The Wind on the movies' all-time money list and soon will go by Sound of Music. It may take the rest of the year to pass The Godfather and you wonder what movie will ever earn more money than Jaws.

Franco Zeffirelli has chosen little-known English actor Robert Powell for the title role in his TV series The Life of Jesus . . . . it was inevitable, I suppose, after so many early TV shows did so well in rerun or remade form in the past year or so: Howdy Doody will be back this year in Syndicated form, with Buffalo Bob and all.

□

BUREAU OF USELESS INFORMATION: Tuesday's answer — Rosemary Clooney made the hit recording of C'mon-a My House (My House-a C'mon) while Hildegarde sane Darling Je Vous Aime Beaucoup and Edith Piat did La Vie En Rose. 'Twas Barbra Streisand who had a hit singing Happy Days Are Here Again slowly.

Today's question is the last of this. Name the guy who had the hit recording of Back in the Saddle Again and the guys with Paper Doll. For experts, name the girl who sang If I Knew You Were Coming I'd Have Baked A Cake. Answers Thursday.

"The British are coming!"

Wednesday highlights

6:30 p.m. — CFL football, B.C. at Edmonton, No comment — 2, 6.

9:00 — PBS repeats the minetown-murder tragedy The Rimers of Eldrige, from the Theatre in America series—9.

11:30 — The only other non-regular in sight is more lowlight than highlight. ABC's late-nighter "bares" Las Vegas Celebrity Secrets, with Laine Kazan, Wayne Newton, Richard Dawson, Peter Lawford and others. I imagine Laine has either two secrets or none—4.

Wednesday movies

12:45 noon — This Savage Land (tame 1968 western), Barry Sullivan, Glenn Corbett. Speaking of celebrity secrets, some day Peter Lawford may disclose the secret of why he's considered a celebrity—8.

1:00 p.m. — Badman's Country (1958 George Montgomery stinker). I take that back; compared to Montgomery, Lawford is a superstar—11.

3:30 — Island of Love (only fair 1963 romanticomedy), Robert Preston, Walter Matthau, Tony Randall. With a cast like that, it should be better—5.

8:30—Locusts (1974 family heroics, also only fair), Ron Howard, Ben Johnson. The special effects are ordinary and the gimmick ending is telegraphed early—4.

9:00 — Walkabout (good 1971 Australian adventure), Jenny Agutter, Lucien John, David Gumpilil. Today's second best film—8.

9:00 — Sunrise at Campobello (good 1960 early FDR drama), Ralph Bellamy, Greer Garson, Hume Cronyn. a bit too stagey—11.

11:30 — The Tiger Makes Out (all right 1967 modern-man comedy), Eli Wallach, Anne Jackson, Charles Nelson Reilly. No, Matilda, it has nothing to do with a Tv colomnist. Believe me—12.

12:00— — The Alamo (loud, long 1960 John Wayne). The fact the CBC is splitting this into part one now and part two in 24 hours doesn't make it any shorter—2.

12:00 — Popi (poorish 1969 ghetto comedy-drama), Alan Arkin, Rita Moreno. Quick quiz: for what movie did Rita Moreno win an Oscar? Take 10 points for West Side Story—6.

12:00 — The Best of Enemies (pretty good 1962 war satire), David Niven, Alberto Sordi. Seems a contradiction in terms—7.

12:00 — Nobody's Perfect (imperfect 1968 stolen-treasure comedy), Doug McClure. Again, Matilda, it's not about a TV writer. Think about that—8.

2:00 a.m. — Hell and High Water (ridiculous 1953 sub sinker), Richard Widmark. From the nasty-Commies era —7.

2:10 — To Die in Paris (only fair 1968 underground war-suspense), Kurt Kruger, Louis Jourdan. A good idea that fails — 8.

● 2:25 — Night of the Hunter (superb 1955 chase suspense), Robert Mitchum, Lilian Gish and many more in the only movie directed by Charles Laughton. No movie is perfect but this has few faults; try it—6.

Wednesday radio

6:30 p.m. — CFL football, B.C. at Edmonton—C-FAX (1070)

8:00 — Concern's topic is genius. Funny, they never phoned me—CBU (690).

● — Recommended.

60 FUEL

SEASONED ALDER FIREWOOD, reasonably priced, split or firelog. Delivered. 642-5970.

WANTED — RELIABLE SUPPLIer of split alder wood by full cord. 658-5832.

63 TIMBER

WANTED TIMBER
FELLED, BUCKED or STANDING
Fir, Cedar or Hemlock
TOP PRICES PAID
Ideal Sawmill Ltd. 385-0441

WANTED: TIMBER STANDING or felled. Top prices paid. 388-5704.

WANTED: CEDAR BLOCKS OR logs for shakes, 477-4674.

65 BUILDING SUPPLIES

Lumberworld

OLYMPIC STAIN — before you paint consider staining — transparent or solid colours — 66 colours to choose from — Buy 4 gallons before September 8 and Lumberworld will give you one FREE.

ASPENITE 4 x 8 7-16" panels — for exterior sheathing, interior walls, fences, carports, floors. Central Mortgage and Housing approved. Great Value sheet $5.95

ZONOLITE Loose-fill insulation — save on fuel this winter by insulating the attic or adding to the insulation already there. Save on fuel bills. Per bag $2.45

Lumberworld
3955 Quadra St.
479-7151
Open Six days a week
7:30 to 5:30

CEDAR
All dimensions. Hidden Valley Sawmill. Open weekends. 743-2830.

DEMOLITION SALE. 1122 AND 1124 Johnson St. Monday only.

65 BUILDING SUPPLIES

IMPERIAL BUILDING MATERIALS LTD.
The Builders Supply House

AUGUST PRE-INVENTORY CLEARANCE

10% DISCOUNT OFF ALL REGULAR PRICES.

EXTRA DISCOUNTS ON MANY ITEMS.

EG. INDOOR-OUTDOOR Latex backed carpet $2.79 yd.
SKELTONE P-F PLYWOOD 4'x8' — $3.69 each
FIBREGLASS PANELS 26"x96" $4.95 each.

Master Charge — Chargex
2955 DOUGLAS ST.
386-1401

Member of Victoria HUDAC
Formerly Victoria Home Builders

MOORE WHITTINGTON LUMBER LTD.
2614 BRIDGE ST
386-1331

DOORS
Victoria's door headquarters.
All types — entrance, pre-hung, pocket door frames.
Some seconds and inventory clearance items at low prices.

Victoria's only complete:
SASH, DOOR and MILLWORK MANUFACTURING PLANT.

CEDAR SHAKES AND SHINGLES
Buy direct from mill. Certified. Delivered. Phone mill 647-5425 anytime or 592-2100 between 5 and 7.

65 BUILDING SUPPLIES

Cubbon on Cook

AUGUST CLEAN-UP SALE

1x4 Cedar Fencing Shorts .06 LF
½x6 Basketweave 10 ft. .10 LF
1x6 RGH Cedar Shorts .10 LF
1x6 Sable Cedar Shorts .28 LF
1x6 Clear Cedar Suana Shorts .36 LF
4x4 RGH Cedar Fence Posts .30 LF
1x6 Ranch Panel Shorts .12 LF
Teak Bookmatch Panels 12.99 ea.
Rustic Cherry Panels 5 only 7.99 ea.
Embossed Harvest Panels 5.99 ea.
4x8¼ Sanded Degrade 12.99 ea.
4x4 White ceiling panels 2.79 ea.
Prehung doors from 19.89 ea.
Reject Bi-Fold panels 3.39 ea.
Fence Stain — Gallon 4.79 ea.
Moulding Shorts .04 LF
Gyproc — 4x8x⅜ 2.69 ea.
Arborite — 11 Colours from 12.99 ea.
Door Plant — Ons Discount at 50% off
Windsor Rosewood Panel 5.99
80 lb. Cement 2.39
Oregon Trail Charcoal panels 9.99
Aluminum Storm doors stock 54.99
1x6 Spruce Shelving .22 LF
26x76 GRN Fibreglass Panels 4.79 ea.

WE CUT GLASS

1720 Cook CHARGEX 384-8181
Your Plans are Possible with Our Prices

STEWART & HUDSON

BUILDING SUPPLY CENTRE

RANCH PANEL SHORTS
3 Ft. $3.66 Bdle.
4 Ft. $5.99 Bdle.
5 Ft. $7.66 Bdle.
6 Ft. $9.44 Bdle.
6 Pcs. per bundle

Steel Framed WORKBENCH Full 2' wide x 4' long with ¾" Plywood Top and Shelf $38.88.

EXTERIOR OIL BASE HOUSE PAINT — White only $6.99 per gallon.

Exterior Latex House paint — white only $5.99 per gallon.

Magnetic door catches Chrome or Brass Finish 4 - 99c.

BUDGET PLANS—CHARGEX
Open Mon.-Sat. 7:30-5:30
400 Gorge Rd. E. 386-3211
STEWART & HUDSON LTD.

HOME BUILDING SUPPLIES

SPECIAL QUANTITY DISCOUNTS ON VOLUME ORDERS

Lumber Plywood Gyroc Insulation Nail's Timber's Door's Stucco Wire Decking

GYROC SPECIAL
4x8-⅜ $ 2.62

PLYWOOD SPECIAL
4x8-⅜ Good 1 side $ 9.25
4x8-¾ Sanded "D" $10.95
4x8-⅝ Sanded "D" $ 7.85
4x8-¼ Sanded "D" $ 6.25

Stucco Wire 16-16 per roll $26.95
2¼ and 3¼ CW nails $15.95

DELIVERIES made ANYWHERE on VANCOUVER ISLAND. Before you buy COMPARE OUR PRICES. For QUALITY, SERVICE and GUARANTEED SAVINGS, phone

HOME LUMBER and BUILDING SUPPLY
470 ARDERSIER RD.
386-3374 — 385-8711

CAPITAL IRON & METALS LTD.

—Small angle bars, Channel
—Reinforcing Rods
—Steel and Pipe
—Aluminum Stock
—Anchor Chain

IN THE "YARD" AT CAPITAL IRON AND METALS LTD.
1832 STORE ST.
VICTORIA, B.C.
385-9703

SAANICH LUMBER YARDS
3041 Douglas St. 385-2486
Night Phone 479-1423
Materials for 12'x20' garage (roof extra) $290.00
Sabot kit (sailing) $ 47.00
8'x10' Greenhouse $205.00
Pram Dinghy kit $ 37.00
Work Bench materials $ 30.00
Compost Box, 4'x6' $ 10.00
Garden Sheds, 6'x7'6" $141.00

THE ACES® ON BRIDGE

by IRA G. CORN JR.
TEAM CAPTAIN

An experienced declarer always asks himself, "What if I suffer a bad suit break?" If there is no way around it, then he is prepared to take his medicine just like the average player. However, when there's an opportunity to buy cheap insurance, the experienced player is way ahead.

NORTH 8/27-A
♠ 10 5
♥ 9 4 3
♦ A K Q J 9 2
♣ 10 7

WEST
♠ 9 4
♥ J 8 2
♦ 10 8 7 6 4
♣ 6 4 3

EAST
♠ A Q 8 7 6 3
♥ K 7 5
♦ 3
♣ A K 8

SOUTH
♠ K J 2
♥ A Q 10 6
♦ 5
♣ Q J 9 5 2

Vulnerable: None; Dealer South; The bidding:

North	East	South	West
3♦	3♠	3 NT	All pass.

Opening lead: Nine of spades.

Today's tricky game offers a good example. It was played in a Swiss Team tournament and Bob Jones of Seaford, L.I., found the winning plan.

North's preempt is an example of evolutionary trends. In the "old days," a three bid always showed a solid suit. Modern treatments changed all that and preempts became much weaker. Now, an even more modern school has reverted to past days — an opening three bid in a minor shows a solid suit. Over three diamonds, East bid three spades and South took his chances with three no trump.

West lead the spade nine and East won the ace. The spade return was won by the declarer's jack and it was time to count tricks. Two spades, one heart and six diamonds — nine tricks and another easy game. "But what if diamonds don't split?"

The club suit offered little hope since East would have probably ducked the first spade if he had only one club honor (West could win the first club and spades could be cleared without using East's entry.) So, the only other hope was hearts. And after winning the spade jack, declarer made the only play to land the game. He led a low heart away from his A-Q-10!

West won the jack and led a club. East won and cleared the spades and declarer started the diamonds. Sure enough, West produced the bad news and declarer could take only four diamonds to go with his two spades (a first round diamond finesse was unthinkable!).

With only the heart suit left to hope for, declarer led a low heart from dummy and finessed. The heart ace toppled East's king and declarer's fine play earned a just reward. Nine tricks bid and made — without the "solid" diamond suit.

Bid With Corn

South holds: 8/27-B

♠ K J 2
♥ A Q 10 6
♦ 5
♣ Q J 9 5 2

South	North
1♣	1♠
?	

Answer: Two spades. Too weak for a reverse to two hearts and two clubs hides the good spade support.

Copyright 1975
United Feature Syndicate Inc.

70 MUSICAL INSTRUMENTS

YAMAHA MUSIC CENTRES

IT'S HERE NOW
TOTAL PRICE $849

Loaded with Features
—2 Keyboards
—13 pedals
—Automatic Rhythm

PURCHASE INCLUDES:
—Introductory organ course
—Bench
—Delivery
—2 Year Warranty
—Free Headphones
—Music and Manuals

Too Good to be True?
Become a Believer!
See the Yamaha B2R Organ Today
No Down Payment
Terms as low as $32 per month.

THE BAY 384-9131
MAYFAIR 386-6339
DUNCAN 746-6821
NANAIMO 758-1151

James Piano and Organ Ltd.

EATON'S specialists in HAMMOND ORGANS for over 20 years

New models from $599.00 to $10,955.00

Four Teachers Available

Use your Eaton Account
Main Floor Eaton's
Home Furnishings Building

Used Upright Pianos BY

MASON AND RISCH-HEINTZMAN
BELL
OTHER WELL KNOWN MAKERS
ATTRACTIVELY PRICED
SUBJECT TO PRIOR SALE

House of Keyboards
777 Fort St. 385-5222

KIND LOVING HOMES NEEDED FOR:
Kimball Swinger 500 Organ $1395
2 Hammond Chord Organs each $595
Wurlitzer Sprites from $995
Do yourself a good turn. Take home family fun.
SCOTT PIANO AND ORGAN
612 FORT 386-2434

Accoustic Guitars $23.50-$650
Ukeleles $5.50
Fender Peavey and Marshall Amps
1963 Epiphone Electric Guitar.
Violin Outfits $59.
Good ¾ bass $490.
SOFT SOUNDS
2031 Oak Bay Ave. 598-1524

PAMUS

MUSICAL INSTRUMENTS
"Where Good Music Begins"
1108 Blanshard St. 386-8475

KIMBALL
The most comprehensive and up-to-date lines of Electronic Organs.
Paragon Music Ltd.
Kimball-Gulbransen Organs
HILLSIDE MALL 595-1775

KAWAI PIANOS
The Choice of Discerning People
Console, Studio and Grand pianos for home, church or school. From $1799. Quality is the keynote.
SCOTT PIANO AND ORGAN
612 FORT 386-2434

RENT TO OWN Pianos and Organs
GLEESON MUSIC
707 FORT 388-9632

LESAGE SMALL SPINET PIANO $895. TOP CONDITION.
REGINALD STONE ORGAN STUDIO
1511 QUADRA 383-0239

FENDER SUPER REVERB $425; two 200 A1 418B-15 inch 100 watt each in boxes, $200. Ace Tone 11 action long term delay, $200; Akai reel to reel $250. 479-8484.

FOR SALE: ANTIQUE BROTHERSTON piano with stool. Jut tuned and in good condition. $500. Call 478-1678, after 5.

ROGERS DRUMS DOUBLE SET. Black. Excellent condition $895. Phone 477-0003.

PIANO WANTED TO BUY, USED, good condition, range $700. Victoria Press Box 355.

RED PEARL CANORA DRUM set, very good condition. $235. 477-4404, Nick.

HAMMOND ORGAN STUDIO
WE SELL QUALITY
PHONE 388-9177

HALL FAIRFIELD MUSIC
726 Fort St. 385-3207
"Everything in Music"

BABY GRAND
Ivors and Pond, princess grand, as new, private. 382-2222.

TROMBONE, OLDS RECORDING, $200 firm. 598-1592 after 5:30.

70 MUSICAL INSTRUMENTS

School Band Instruments

We carry the largest stock of rentals on Vancouver Island. We also service what we rent or sell.

NELSON'S MUSIC CENTRE
1315 GOVT. 385-9728

BALDWIN
"KNOWN FOR TONE"
PIANOS — FROM $1625
ORGANS FROM $995
(10 FREE LESSONS)
UNLIMITED PROFESSIONAL INSTRUCTION GUARANTEED WITH YOUR PURCHASE

Bernie Porter Music
725 CALEDONIA
382-9542
DRIVE-IN PARK FREE

COLLECTORS ITEM, LESAGE Player Piano, (1920), completely rebuilt and refinished. Light brown mahogany, electric or foot power, $2,000, delivery included. Call 382-3516 (Victoria), or 758-9944 (Nanaimo).

FENDER BANDMASTER, AMP and bottom. Mint condition, black face $450. 382-9826.

SOUND SOURCE
LESSON STUDIOS, REPAIRS
723 JOHNSON 386-7704

GUILD BASS GUITAR, 150 WATT amplifier with two 15" speakers. Phone David for details. 595-8835.

FENDER STRATOCASTER WITH case, twin reverb, amp. Best offer, 383-4354.

WILLIS UPRIGHT PIANO, COMpletely rebuilt. $850. 595-6388.

SAXOPHONE E FLAT ALTO. $200 firm. Phone 382-8667.

PIANO TUNER
Repairs Stan Ferreira 477-4226

PIANO TUNER — CRAFTSMAN. Norman Duckworth. 595-5251.

BLACK PEARL SET, TWO UP, two down with cymbols. 477-2504.

GRAND PIANO, 6' YAMAHA, mint, $5000 firm. 477-2687.

CONN B FLAT, CLARINET WITH carrying case. $125. 478-9471.

STEEL STRING GUITAR, EXcellent condition, $95, 595-4409.

SACRIFICING GOOD PIANO Willis upright. $750. 479-7738.

OLD GOYA CLASSIC GUITAR $100. 598-6506.

DOUBLE SET OF BAXTER drums (black), $400. 592-1437.

71 MUSIC TEACHERS

ENROLL NOW
FOR BEST CHOICE OF APPOINTMENT TIMES
Bernie Porter Music
TEACHING VICTORIANS CONTINUOUSLY ON THE INSTRUMENT OF THEIR CHOICE FOR 24 Years.
382-9542

ROYAL OAK STUDIO OF MUSIC Piano-theory, beginners to advanced. Also offering classes in kindergarten, piano. Mrs. W. Maggiora, A.R.C.T., R.M.T., 479-5090.

DRUM LESSONS TAUGHT. MY experience: TV, radio, records, night clubs. Free introductory lessons, phone 384-8634.

PIANO, ACCORDION AND GUITar lessons. Popular and classical, Woolco area and Central Saanich area. 479-2164 or 652-2392.

PIANO LESSONS BY EXPERIenced teacher, Gordon Head area. Phone 477-8725.

STUDENT TEACHER WILL ACcept beginning piano students. Gordon Head area. 477-9233.

TEACHER FOR PIANO AND Theory. Accepting students for September. Jubilee Area. 592-7823.

WOULD LIKE TO TEACH BEginner flute, preliminary grade 1 and 2 theory. 383-3793.

MUSIC TEACHER IN GORDON Head area, phone Jim Anderson, 477-6439.

VOICE LESSONS, MICHAEL Eckford, B.Mus., 658-8517.

PIANO LESSONS, MY HOME, beginners to grade 5. 477-1545.

77 MOTORCYCLES

FREDERICK MOTORCYCLE SALES
SUZUKI — BMW
Repairs — Service To All Makes
616 Queens D.L. 3682 383-0823

THIS WEEK'S SPECIAL
INDIAN MSA mini
Reg. $479 NOW $439
KEN PRASING EQUIPMENT
478-9313 800 Goldstream
MCD 1

1958 HARLEY DAVIDSON 74. 4,000 miles on rebuilt motor and trans., new jammer frames and 1975 glide front end with disc. $3,800. Phone 477-0894 after 5.

MUST SELL, 1972 HARLEY (Sportster), lots of chrome, low mileage, good shape, $2700, 112-245-2990.

'74 HONDA CB 200, ONLY 1,400 miles. Very good condition, tested, electric start, still under warranty. $1,100 or best offer. 478-6840.

MUST SELL 1973 500 TX YAMAha, a few extras included. Will take offers over $900. 383-6405 anytime.

MINI BIKES AND KITS FROM $219.95
VIC. LAWNMOWER HOSPITAL
834 Johnson 386-8338

'73 KAWASAKI 250 ENDURO, low mileage, good condition, helmet, etc., $600 or nearest offer. Phone 382-6366 after 6 p.m.

MONTESA—BULTACO
VICTORIA MOTORCYCLE SALES
592 Ledsham Rd. 478-1123
DL 4139

1972 YAMAHA 250 IN NEW condition. Asking price $625. Phone 642-5474.

BROOKLANDS MOTORCYCLES
Harley-Davidson — Honda
837 Fort D.L. 3814 383-5926

MUST SELL SUSUKI, EXcellent condition, low mileage. Ted, 382-6661.

1972 MOTO-GUZZI, 850, ELdorado, immaculate, asking $1,850, phone 656-4479 anytime.

MOVING, MUST SELL: 1972 BSA 650, excellent condition, $875. 478-1903.

1972 KAWASAKI 250 ROAD TRAIL bike, A-1 condition, 3900 miles, $500. 479-2215.

TRIALS, BOUGHT CAR MUST sell 73 Bultaco Sherpa T 350 sacrifice $700 after 8 p.m. 652-3219.

1971 750 BSA, 7100 ORIGINAL miles. Helmet and extra's. $1,125. Call 478-7355.

1972 750 HONDA WITH FAIRING and headers. Good shape. $1500 or offers. 384-7095 anytime.

'72 750 KAWASAKI. PERFECT condition. Sacrifice for cash. $1000 firm. 477-1297.

'73 — 500 SUZUKI, 4600 MILES, windshield, sissy bar, excellent condition. $800. 479-3219.

'74, 175 YAMAHA MX, LIKE new, 477-2380.

'73 YAMAHA 360, MINT CONDItion, 478-5469.

650 YAMAHA — 1971. 592-1997.

1974 100 CC SUZUKI, LIKE NEW, 1800 miles, $595. 652-3383.

1970 YAMAHA 250 ENDURO. EXcellent condition. $450. 598-5842.

'72 360 YAMAHA TRAIL. $700 OR offers. 385-7173 after 4.

1973 HONDA 750 MINIBIKE, good condition, $325. 658-5336.

'72 HARLEY DAVIDSON ELECtra Glide, $3600. 387-1551.

'74 HONDA 750, FAIRING, ETC., top shape, $1,850. 478-5677.

77 MOTORCYCLES

SALE - SALE - SALE ON USED TRAIL BIKES

74 BULTACO 250 cc T. Was $1095 NOW $995
74 BULTACO 250 cc Alpina Was $1095 NOW $949
74 BULTACO 250 cc Matador Was $1065 NOW $899
73 SUZUKI 250 cc Enduro Was $750 NOW $649
74 YAMAHA 125 cc Y.Z. Was $849 NOW $749
74 YAMAHA 125 cc M.X. Was $795 NOW $699
73 GREEVES 175 cc Pathfinder Was $675 NOW $579
74 YAMAHA 100 cc M.X. Was $695 NOW $599
74 HONDA 125 cc C.R. Was $795 NOW $699
73 WASSEL 125 cc Trials Was $675 NOW $579
73 YAMAHA 125 cc M.X. Was $595 NOW $499
73 YAMAHA 80 cc Min. Was $349 NOW $299

MULLINS MARINE SALES LTD.
382-1928 382-4515
925 Yates St.
D.L. 10286

YAMAHA OF SURREY
"Largest Variety"
1975 TX 650s
1975 MX400
1975 TY250
1975 YZ125

USED BIKES
1975 YZ360 $1,249
1975 DT100 $699
1972 R5—350 $525
10825-148 St. 588-5656
D260

HONDA CAN-AM
Save now on New and Used Machines from 50 cc to 1000 cc.

COLWOOD HONDA
Div. Mullins Marine
2781 Millstream 478-8831
Left off hwy. at Western Speedway
Dealer Licence Number D-114

POWERTOWN M.C.
Tuning and service to all makes.
WORK GUARANTEED
384-1249
614 Grenville

NEW THREE BIKE MOTORCYCle trailers, famous rugged brand, now only $325. 383-2024. D-2971. Alexander Leith Motor Co., 3233 Douglas St.

1974 HONDA-550 4-CYLINDER, windshield, crash bar, saddle bags. Approximately 2,100 miles. Moving must sell. $2,000, 478-9278 after 5.

1974 YAMAHA TRAILS TYT 50, new. $1195. 383-2024. D-2971. Alexander Leith Motor Co., 3233 Douglas St.

'72 350 YAMAHA R5. GOOD condition. Best offer. 384-6339.

'71 SUZUKI 50, LOW MILEAGE, two helmets, $175. 595-1104.

FAN-TAS-TIC. HONDA 450, CALL 382-0616 ask for Mike or Lawrence.

'74 100CC YAMAHA ENDURO, good condition, offers. 479-4840.

SUZUKI 500 WITH MANY extras, $950. Phone 386-8175 eves.

78 BICYCLES

Russ Hay On Government
2542 GOVERNMENT ST.

RALEIGH SALE
10 speeds $99.88
5 speeds men's only $89.88
3 speeds men's only $75.88

PEUGEOT 10-SPEED SALE
Sport $129.88
Trophee De France $144.88
Gent's Caravan $159.88
Ladies Caravelle $159.88

OPEN
Mon.-Sat. 8:30-5:30. Fri. 'til 9
Mastercharge Chargex

"BIKE — SALE"
CLEARANCE on all remaining stock of 3-5-10-speeds
At
MULLINS MARINE SALES LTD.
382-1928 382-4515
925 Yates St.

10-SPEED CARLTON RALEIGH men's, used 2 months, $110 or near offer; 5-speed lady's with kiddy seat, $100 or near offer. Site 68, 3430 Seymour Ave.

BICICLETAS — 2 5-SPEED IN brand, spanking new condition. Man's Riviera — $70. Women's Raleigh — $110. Lights, locks, pumps free. 595-1163 or 384-7837.

MEN'S 10-SPEED, WHITE, extras. Best offer. 3856 Douglas St. near Woolco.

SMALL GIRLS BICYCLE, VERY good shape. $20. 598-7392.

GIRL'S MUSTANG BIKE, EXcellent condition, $30. 384-6784.

TEN-SPEED BICYCLE FOR sale, $65. 479-4124.

MAN'S CCM THREE-SPEED, EXcellent condition, $55. 656-6226.

SELL IT THROUGH CLASSIFIED
DIAL 386-2121

80 BOATS and MARINE

20' 1972 K & C INBOARD-OUTboard, 165 h.p. Mercruiser. Flying bridge, head, stove, compass. C.B. radio, hardtop, full canvas back. Closest offer to $7,500. Phone 746-6889.

CANOE COVE YACHT SALES
Sidney, B.C.
656-5711 656-3915

STEEL BOATS
Mayer Steel Boat Ltd. (Capital) Builders of steel fishing vessels, 42' to 60'. 10225 McDonald Park Road, Sidney, B.C. 656-4715.

34' EX-TROLLER. DEPTH sounder, recorder, loram, radio, auto pilot, stabilizer, 100-horsepower engine, stove, heat, sink. 70-gallon water supply. $6,000. 539-5780.

SAFE, COMFORTABLE, AFFORdable 8 year old 22' Sangster Cuddy Cabin. Recently checked, dependable Chrysler 155 engine, Volvo leg. $6,900. Phone 384-0372.

1971 CAL 20, 4 SAILS, MANY extras including 1974 6 H.P. Johnson. Excellent condition, $5,500. 112-723-6050.

FRONTIERSMAN SINGLE TOURing kyak and paddle. $225. Phone Gordon Price at 598-4314 or 382-6188.

1974 SILVER CENTURY SEAgull, long shaft, plus, approx. 10 h.p., used 8 hrs. offers. 592-0284 after 5.

CHRYSLER OUTBOARDS
Sales - Parts - Repairs
KEN PRASING EQUIPMENT
478-9313 800 Goldstream

40' MONK DESIGN YACHT. Sleeps six, 2 heads, Chrysler-Royal gas engine. Good live-aboard, open to offers. 743-2902.

16' PLYWOOD BOAT WITH windshield, new 20 horse power Johnson plus controls. $1000 firm. Phone 642-3085.

26' DISPLACEMENT, $900. REbuilt jeep farine engine. Hull needs work but worth saving. 598-6277, 478-3886 anytime.

40 H.P., 4-CYLINDER DIESEL, $1,000. 479-5751.

BOAT SHED, 50X20, GOOD LOCAtion for sale or rent. 656-3513.

16' CABIN BOAT, 20 HORSE Johnson outboard. $650. 656-2683.

PROPELLER, 18X17, $130. 383-7730, evenings.

MUST SELL, 14' SAILBOAT, $725. 385-5120.

1968, 10 h.p. Johnson and Tank. No salt. $350. 477-8035.

23' GLEN-L HULL, CELLO finished over ply, 479-1950 after 5.

24' PLANK BOAT NEEDS REcaulking, $500 or offer. 384-5550.

80 BOATS and MARINE

MERCURY MARINE

FIBERFORM

24' BAJA COMMAND BRIDGE
—Standup head
—Full galley
—Accommodation for 6
—Built-in fish wells
—Sliding glass bulkhead

with 188 h.p. and flush cockpit
$16,250

with 233 h.p., full canvas low cockpit floor
$17,250

BELL BOY
2530 COMMAND BRIDGE
—Full galley
—Stand-up head
—Screens, drapes
—233 H.P. Mercruiser
$17,995

Avon Inflatables 8' to 16'

385-1457
MERCURY MARINE
800 Cloverdale
Open Friday nights till 9

VALUE PLUS
Special prices available now on DOUBLE EAGLE boats MERCURY Outboards and EZ Trailers at
MULLINS MARINE SALES LTD.
382-1928 382-4515
925 Yates St.

FORTUNE BOAT SALES BOAT OF THE WEEK

SAIL
24' CASCADE sloop, quality fibreglass construction, 6 h.p. '73 Evinrude, many sales. Asking $7950.

POWER
25' FAIRLINER Express cruiser, 225 Grey Marine, recent overhaul. Reduced to $8650

2270 Harbour Rd., Sidney 656-5591

VAN ISLE MARINA
36' DIESEL disp., C.B. radio, sounder, dual hyd. steering, elec. anchor winch. Unfinished interior, good live aboard. SPECIAL—Was $16,750 Now $14,000.
VAN ISLE MARINA LTD.
Tsehum Harbour Box 2130
656-1138 Sidney B.C.

ON DISPLAY 28' K & C
HORWOOD MARINE
823 PANDORA

WESTPORT YACHTSyacht
2070 Tryon Road, Sidney 656-5832
AGENTS FOR
BUCCANEER Cruising Sailboats 21', 24', 27'
CRUISE-A-HOME
BLUE WATER HOUSEBOATS
YACHT BROKERAGE

NATIONAL Boat Sales Ltd.
2060 WHITE BIRCH ROAD
SIDNEY, B.C.
(604) 656-3966
NEW AND USED
GRAND BANKS, ALASKAN
OVERSEAS
RANGER
BROKERAGE

Bob Whyte Marine
SALES AND SERVICE
Dealers for
TANZER—CLIPPER SAILBOATS
CAMPION—DOUBLE EAGLE
LUND POWERBOATS
JOHNSON—OMC
2266 Harour 656-6421

20' CABIN CRUISER, LAPstake construction, good condition. 115 h.p. Volvo I.O. Only 20 hours. Two bunks and head in cabin. Depth sounder and downrigger included, convertible enclosed stern. Moorage paid Canoe Cove until June. Car parking space may be transferable. Asking $5000. 477-9459.

BOSUN'S BOAT SALES
656-5564
10775 McDonald Park Rd., Sidney, B.C.

WESTFALL SPORTING VENTURES LTD.
WESTBAY CHARTERS
dealer for Ventures Sail Boats
21'—35' $3695—$6395
Elevator Marine Ways up to 30 tons. Hoist for small boats and engines.
386-8327

Polaris Agencies Ltd.
marine insurance specialists
819 FORT ST. 386-3411

24'6" BAYLINER 2550 SARAtoga, offshore (1974), 190 h.p. inboard-outboard, can be fully convertible, enclosed forward cabin with full galley, in closed stand up head, loaded with extras, sleeps 5 or 6. A beautiful family boat in immaculate condition, asking price $13,500. Phone 658-8925.

1973—21' FIBREGLASS BOAT Roadrunner trailer, 170 h.p. Volvo, bilge blower, bilge pump, galley, 8 track stereo, AM radio, CB radio, sleeps 4, like new throughout, many extras, plus 6 h.p. Chrysler for trolling. Asking $8,500. 386-9071 after 4 p.m.

RAGGED TOPS? SEATS NEED replacing or repair. Call Atwood Enterprises. 263 Stevens Rd., Victoria B.C. Phone 479-3412.

33' SLOOP, BADLY DAMAGED, old. Salvage or possible rebuild. $500. 656-5458, 386-2784.

16' WOODEN RUNABOUT, 18 horse motor with trailer. Offers. 595-6019.

BOATHOUSE 50' X 24', SIDNEY area, $5500. 656-1157 8 - 4:30 weekdays.

10' FIBREGLASS RUNABOUT with 20 HP Mercury outboard, $850. 385-7634.

27' CRUISER, 4-CYLINDER DIEsel, ideal all year-all weather sports fishing, $8,950. 383-7730.

15' SANGSTERCRAFT, 50 HORSEpower motor, tilt trailer, $1,695. 477-8035.

1974 TROJAN F32 SEDAN, LOW hours, many extras, $55,000. Phone 658-8327.

1974 16 FT. FIBERFORM, FULL top, 15 gallon tank, 65 horse Merc., trailer. $3400. 479-7952.

80 BOATS and MARINE

DUNCAN BOATLAND

INFLATION FIGHTERS

15' CAL GLASS
— 40 h.p. Mercury M.L.
— Sleeper seats
— Foam flotation
— Convertible tops
— 900-lb. trailer
$2995

16' CAL GLASS
— Sleeper seats
— Foam flotation
— Convertible top
— 1200 lb. trailer
— 40-h.p. Mercury E.L.
$3450

— with 50 h.p. Mercury E.L.
$3695

— with 65-h.p. Merc E.L.
$3895

17' CAL GLASS
—120 Mercruiser I.O.
—Walk thru windshield
—windshield wiper
—foam flotation
—camper top
—Road Runner trailer
$5395

REINELL 15' — 30'
Special Summer PRICES
on few remaining '75 model REINELLS — making room for the 76's.

SEA-RAY 18' — 30'

MIRRO CRAFT Aluminum Boats

Mercury Outboards

VANCOUVER ISLAND'S OUTSTANDING BOAT CENTRES

DUNCAN Boatland

6045 Trans Canada Hwy.
DUNCAN 746-4158
642 Burnside
VICTORIA 386-2476
OPEN
Mon.-Fri. 8 a.m.-5:30 p.m.
Sat. 9 a.m.-4 p.m.

GIBSON Powercraft
CENTRE LTD.
2520 Gov't (near Bay St.)

THIS WEEK'S SPECIAL BAYLINER

21'2" SKAGIT Camper
— 200 h.p. Volvo
— Galley, head
— Swim grid
— Full camper top
$9,995

TRADE-INS

12' ALUMINUM Cartopper $ 199

14' 4" K & C Thermoglass. 33 h.p. Evinrude, trailer $2195

17' FIBREGLASS Fishing boat "TOMMY II", 110 h.p. Volvo I.O., Road Runner trailer $2195

20' GLEN L Cabin Cruiser. New 1975 70 h.p. Johnson with warranty $3295

18' REINELL Hardtop, 165 h.p. Mercruiser, 7½ h.p. Mercury O.B., 2200 EZ Loader with brakes, standup camper back $6995

20' SANGSTER Hardtop, 100 h.p. Volvo, F.W.C., cabin heater, Ideal fishing boat $3995

REINELL 6 metre (19'7") 165 h.p. Mercruiser, Cuddy cabin with head, camper top, Road Runner trailer with brakes $8995

382-8291

"It's the service that sets us apart"

ON DISPLAY 28' K & C
HORWOOD MARINE
823 PANDORA

FOR SALE SLOOP, STEEL hull, 22'x7' - 6"x2' - 9", 240 square feet sail (Dacron) area, 10 h.p. Briggs and Stratton inboard, 2-3 berth, former lifeboat, owners living aboard, Tofino, B.C. $5,000. Write for specifications, S.A.W. to Box No. 308, Tofino, B.C.

12 FT FIBERGLASS ON WOOD runabout, 20 HP Mercury, recently overhauled. Excellent condition with V trailer, $550. Phone 748-8689 evenings.

C & C Yachts
Victoria agent for C & C yachts. Tony Burton Yacht Sales. 424 Belleville St. 383-4011 or 477-6325.

35' TRIMARAN, EXCELLENT condition, attractive boat and a good sailer. Please phone for complete description, 479-2420.

27' OWENS EXPRESS CRUISER, 6 grey marine. $7,000 or best offer. 478-8103.

12½' HALLCRAFT, 20 HORSE power mercury and trailer $650. 478-3628.

27½' FIBREGLASS AND 19' I-O; 200-h.p. Merc. and leg, like new. Offers. 383-0729.

1968 40 HORSE POWER EVINrude electric, controls, tank, no salt. 477-8035.

80 BOATS and MARINE

HORWOOD MARINE

YEAR END CLEARANCE

2 ONLY 20' K & C
170 Volvo, Galley, dinette, full swim grid, marine head camper top, Sonic barrier.
Reg. $10,895 SALE $9495

1 ONLY 22' K & C
Command Bridge, 225 Merc, company boat, only 20 hours, galley, dinette, bulkhead, full swim grid, Sonic Barrier, hydraulic steering.
Reg. $16,295 SALE $12,995

GLASSPLY 23' CUTTY
225 Volvo, Hardtop, Patio door bulkhead, galley, marine head, Camper canvas.
Reg. $15,495 SALE $13,395

1 ONLY 17½' K & C
140 Merc. Camper top, bow rails, wiper, side windows.
Reg. $7,395 SALE $6,295

Authorized Volvo and Mercruiser Dealer

Dealers for K-C and Glas Ply Boats

385-1451
HORWOOD MARINE LTD.
823 PANDORA

FLOATING HOME?
Live on the Water in a brand new houseboat — Custom Built to your Specifications. We Build to Lock-Up Stage for only $12,500 includes 2 bedrooms, bathroom (Holding Tank, kitchen and living room. Finish inside yourself and save money — or a complete home for just $17,500 and move in. 10 year Bank Financing with 25 per cent Down payment with credit approval. 30 days delivery for the next purchaser. Apply at:
WEST BAY MARINA
453 Head St., Boat Sales Office
Or Call 383-3324
For More Details

END OF SUMMER CLEARANCE

16'6" SANGSTER
—50 h.p. EVINRUDE Elec. I.S.
—walk thru windshield
—camper top
—1250 lb. EZ loader trailer. 1 only in blue and white
$4495

17' CAMPION
—70 h.p. Evinrude elec.
—walk thru windshield
—Camper top
—1650 lb. EZ loader
1 ONLY $5795

OAK BAY MARINE Sales and Service
1327 BEACH 598-3393

ALUMINUM BOATS
PRINCECRAFT
TOP QUALITY—BEST BUY
11'6"—$299.95, 13'6"—$395.95
12'4"—$389.95, 14'4"—$499.95,
15'3"—$570.00

CHRYSLER OUTBOARDS
SALES — SERVICE — PARTS
NEW UNITS ON DISPLAY
1 used 20 h.p.

BRITISH SEAGULL OUTBOARDS
3¾ h.p.—$335, 6¼ h.p. $375, 10½ h.p.—$475. Long shafts, $20 extra.

VICTORIA Lawnmower Hospital
834 Johnson St 386-8338

SEVERAL
Older displacement boats from 6,000 to $16,000
Some good—some not so good
ON DISPLAY AT OUR DOCKS

MACE MARINE
Dealer for LYMAN boats
19'-28' Inboard and V-drive
Builders of quality boats for 99 years
553 HEAD ST.
At West Bay Marina
"Just Minutes From Downtown Victoria"
383-3324

ON DISPLAY 28' K & C
HORWOOD MARINE
823 PANDORA

18' DAYSAILER, IN EXCELLENT condition. Fast planing hull of molded mahogany, self-bailing. Aluminum spars, stainless rigging with trapeze, roller reefing. Main jib, Genoa and spinnaker. Includes trailer. $2,100. 592-1065.

VERY FAST
Catamaran, 22', with sails, in excellent condition. $1,700. 385-7018 after 5.

32' CLASSIC SEDAN CRUISER, cedar and mahogany, good live-aboard. $7,800. 656-1911 evenings 6-8.

BOAT HOUSE FOR RENT
40' x 20' boat house. Sidney area. $70 a month. Phone evenings 656-5463.

14' FIBREGLASS, FOLDING TOP, electric start, 20 hp outboard, tilt trailer, extras. Good fish and family boat. Must sell. Offers. 479-5314.

21'9" BRANDLMAYR CABIN Cruiser. Toilet, sink, bunks, inboard V-8 motor. $2500. Will accept trades. You name it. 656-6329.

24' FIBERFORM, FULL ELECtronics, including radar. $13,500. 592-6940.

CROWN 23, WELL EQUIPPED, sails, 6 h.p. motor, extras. 658-5486.

CANOE
14' fibreglass with paddles and roof rack. $150. 385-7018 after 5.

HAIDA 26 SLOOP, STRONG, DEpendable, flush deck model $12,500. 592-3976.

1971 CAL 20, GOOD CONDITION three sails, clean bottom, $5,750. 385-7173.

17' SANGSTER, DEEP V, 115 and 4 h.p. plus trailer 479-1772.

14' ALUMINUM BOAT AND trailer $500. 656-2984.

80 BOATS and MARINE

METRO MARINE

SANGSTER
"When you want the very best"

SANGSTER
18' TEXADA — full camper top 120 h.p. Mercruiser

SANGSTER
18' COHO walk-through windshield — camper top 120 h.p. Mercruiser also available with hardtop, 140 H.P. and 165 H.P.

SANGSTER
20' BLUBACK — walk-through windshield — sleeper seats, camper back. 165 H.P. Mercruiser.
— also available with weekender GALLEY PACK.

SANGSTER
22' DOLPHIN Hardtop with camper back. Weekender Galley Pack.
— also available 165 H.P. and 188 H.P. Mercruiser.

SANGSTER
25' MARLIN full cabin, flybridge, complete in every detail and equipment.

COMPLETE LINE OF Road Runner Trailers 12' to 26' Models

NO REASONABLE OFFER REFUSED

100 PER CENT FINANCING O.A.C.

2360 Beacon Ave.
SIDNEY
CALL NOW
656-4311
656-2821
BRUCE LOCKHART, Mgr.
382-6315

METRO MARINE

FRONTIERSMAN CANOES
Factory Closes Sept. 1 for holidays — we still have a few in stock at
BOSUN'S LOCKER LTD
580 Johnson St. 386-1308

ON DISPLAY 28' K & C
HORWOOD MARINE
823 PANDORA

DINGHIES
We have developed an excellent stock of DINGHIES and CARTOPPERS.
LIVINGSTON — OLYMPIAN
SKOOKUM — WONDERCRAFT
Open Saturdays and Sundays
ALL BAY MARINA
2238 Harbour Rd. 656-3167

Sailboat Marine Hardware
From SCHAEFER, BARTON, and MAIN
Tops in design, of quality materials
Also BARIENT and BARLOW winches
McQUADES MARINE SUPPLY
1252 Wharf 383-1141

HARBOUR MACHINE LTD.
MARINE ENGINES
New — Used — Gas — Diesel
Engine rebuilding general machinists. Propeller repairs and modifications. Aluminum and steel welding, repairs and fabrication.
31 Erie St. 383-6555

BOATERS!
See our large display of appliances, plumbing and electrical supplies.
S. J. PEDEN LTD.
2855 Quesnel St. 386-3464

14' FIBREFORM, 20 HP, MERCUry, both 1972's, full vinyl top, controls, mechanical steering, and much more, includes Road Runner trailer, used 370 hours, 20 hours since overhaul, all in new condition, and ready for fishing, $2500, phone 598-7188 for more details.

15' FIBREGLASS OVER PLYwood runabout, new completely enclosed top, sleeper seats, 30-h.p. Johnson rebuilt electric motor and tilt trailer. Best offer. 382-6652 after 6 p.m. Can be seen at 851 Admirals.

BOAT TOPS
15 assorted new and used boat tops with hardware. Phone 383-8941 or 479-6368.

SACRIFICE SALE 72' KETCH Rigged 12 meter, $79,500, all offers considered, will take part in trade. To view Van Isle Marina, phone 385-1038 for appointment.

16 FT. FIBERFORM 1973, 50 H.P. electric Merc. Roadrunner trailer. Full camper top. Sleeper seats. Built in tank. Speedo. Like new. $3650. 592-3952.

DAYSAILERS TO RENT
16' Invitation with lifejackets by hour, day, week. Bosun's Charters, 656-6644. 10775 MacDonald Park Road.

RADIOS
VHF-C.B.-Sideband. Ball and Shemilt Electronics Ltd. 1 W. Burnside Rd., Victoria, 386-9414.

BRITISH SEAGULL OUTBOARDS
SALES — SERVICE — PARTS
All Models now in Stock
VIC. LAWNMOWER HOSPITAL
834 Johnson St. 386-8338

17'6" INBOARD FIBREGLASS over wood, 390, 4 barrel, Hallcraft V drive, best offer over $4300, takes. 385-4340.

WANTED
Up to 20 ft Clinker-built boat with inboard motor. Will pay cash. 478-5206, 592-1407.

16' FIBREGLASS OVER PLYwood boat, 30-horsepower motor and trailer. Needs interior finish. $250. 478-9393.

NEW 10½' FIBERGLASS BOAT, $250; New 800 pound capacity trailer $200. New 5½ horse power Sears outboard $200. 477-2054.

26' THUNDERBIRD, GOOD shape, offers on $6200. Ask for Warren, 386-3841 between 9:30-5 p.m.

93 SPORTING GOODS

Robinson's
Ruger 44 mag. carbine $179; Win. Mod. 70, 270 cal. 2 X 7 $319; Brno 7 m.m. and 3X $349; Sav. 30-30 $79; Brno 30-06 $274; Rem. 222 $154; B.S.A. 270, 4X, $204; Brno 222 $239. 30 Mk. 1 carbine $129; Rem. 30-06 Auo $189. Daiwa 12 Ga. auto. $269; Ithica 12 ga. auto $214.
SCOPE THAT RIFLE NOW
1307 Broad 385-3429

WET SUITS, famous "WHITE'S WATER WEAR" Brand, stock sizes from $85. Come in and see our range of styles, colours, and materials. New diving courses every month, learn from experts.
FRANK WHITE'S SCUBA SHOP
832 PISGARD STREET

SEA TREK DIVE CENTRE
"TEACHING IS OUR SPECIALTY"
Next SCUBA COURSE
Starts August 12
629 Dunedin 386-7528

CROSS COUNTRY SKIS AND 2 pairs of boots, sizes 8 and 9; downhill skis and buckle boots, size 9; ski gloves, down mitts and stretch pants, 32" waist. 384-7445 before 3 p.m.

N.A.U.I.
CERTIFIED SCUBA COURSES start on September 8th. Phone Dan Hall 478-7808; Crystal Pool 383-2522; The Scuba Shop 385-4713.

SUMMER HOCKEY SCHOOL
RAY'S SPORT CENTRE LTD.
1692 Douglas and Colwood Corners 385-6312 and 478-3606

FOR SALE, NEW UNFIRED 44 calibre revolving percussion carbine, Royal spotting scope, 20-60 eye pieces, 479-5273.

2 NEW ARCHERY SETS, ACCESsories for sale. Call 477-8859.

GOLF CART AND BAG. 383-8864.

95 CAMERAS, SUPPLIES AND PHOTO FINISHING

FOR YOUR PROCESSING NEEDS:
Maybe not the quickest But the Best!
Bill's Photo Supply
1672 Douglas 383-7443

BOLEX H 16 EPM ELECTRIC camera with Kern Vario-Switar 100 POE lens, 2 x 400' magazines, Bolex case and tripod, plus accessories $3,000. 598-6654.

MAMIYA 330, EXCELLENT working condition. $275. Phone days 748-1344, eves. and Sunday. 748-2403.

FOR SALE: 135 MM LENS F2.8. Phone early 383-5670.

96 RANGES, STOVES and FURNACES

SMALL ELECTRIC STOVE, HAS oven, ideal for apartment. $25. 477-0551.

OIL HOT-AIR FURNACE, OIL tank, air ducts, cheap. 477-3516.

COUNTER FLOW FLOOR FURnace, $50. 595-4424.

TWO ELECTRIC RANGES, ONE $40. One $65. 383-5091.

97 FURNITURE

TILLICUM FURNITURE WAREHOUSE STORE
New furniture at old prices. Featuring comfortable Colonial styles. High back chesterfields, love seats, hide-a-beds and occasional chairs in Herculon and 100% nylon fabrics for easy care and hard wear. Full selection of pole, swag and table lamps, maple end and coffee tables — bedroom furniture sold separately or by the suite, dining room suites in Colonial maple or heavy early American pine. Sit in comfort and relax in a rocking chair of pine or maple woods. Don't pay big store prices — see us first.

STORE WIDE CLEARANCE SALE
All regular stock at Greatly Reduced Prices.

FREE parking at the door. Use your Chargex. 382-2434. 1006 Tillicum at Craigflower.

MATTRESSES
WHY NOT
buy your spring filled mattress directly from our factory, good quality at a reasonable price.
6-INCH LATEX
FOAM RUBBER (All Sizes)
posture zone support, clean, hygenic, doesn't sag or lump. 3'3", $109; 4'6", $139; Queen, $179.
IMMEDIATE DELIVERY
GREGG FURNITURE
2300 Douglas 388-7365

VILAS
Genuine Vilas furniture.
We ship anywhere in B.C.
Brochure on request.
Continental Furniture
716 Johnson Street, 386-2458
NEW FURNITURE

COMPLETE BRAND NEW MEDIterranean living room furniture, 4x6 pure wool rug, Velor lazy boy bed-chair and kitchen suite, like new, bedroom suite, 4 piece, like new. 385-3869 or 479-8732.

LEAVING COUNTRY, MUST sell: couch, $40. Coffee table, $20. Tri-light, $8. Double bed and mattress, $40. Large embossed leather hassock, $50. To view, phone 384-1237.

COLONIAL CHESTERFIELD AND Swivel Rocker, $450. Vilas Maple Octagonal drum table. Square end table and cocktail table. $150 each. Almost new condition. After 5:30, 598-4006.

ONE DOUBLE AND ONE SINGLE Restonic box spring and mattress, Simmons Ostermoor queen size box spring and mattress, 9x12, gold short shag, 478-5359.

SEE OUR DISPLAY OF 3 ROOM groups from $599.50. Easy terms available. MacDonald Furniture Mart, corner of Broad and Pandora. 383-1171.

FURNITURE STRIPPING
We strip paint or varnish from furniture. Alladdin Furniture Strippers, 356 Bay St. 383-2533.

LARGE OAK WRITING DESK, painted, 7-drawers, glass and brass knobs $65. 598-6506 or 477-5834.

MATCHING CHESTERFIELD and chair, orange-brown flower pattern. Also kitchen suite, like new. Double bed. 385-2133 anytime.

BLOND OAK DINING SET, buffet, table and chairs. As unit or separate. $250. 383-5883.

FOUR PIECE BEDROOM SET with mattress, $150. Also fridge and stove. 385-7549.

URGENT SALE, 2 LOVESEATS, dining table and chairs. Make an offer. 383-4825.

MOVING MUST SELL CONTEMporary couch and chair $250. 478-9627.

CUSTOM BEDS
Captains and mates, $110, bunks, $80, delivered, 479-7400.

FOR SALE: BEIGE RECLINER chair in good condition, asking $70. Phone after 6, 382-2908.

SMALL TABLE WITH TWO chairs, $35 phone 384-3571 after 5.

1929 WALNUT DINING SUITE, $700, 479-7396.

OAK TABLE, CHAIRS AND BUFfet, 60-years-old. 592-2287.

98 TV, STEREO, RADIO SALES and SERVICE

CLEARING ALL 1975 MODELS Phillips colour TV's and console stereos at old prices. All new '76 models will be much more expensive, so buy now and save.
ATLAS STEREO AND TV
768 FORT STREET 385-2712

TWO ULTIMATE SPEAKERS, 3', two Lloyd smaller speakers, Sansui 310 receiver. Electa BD 1000 turntable, Toshiba ear phones, 386-0735 after 5 p.m.

NEW, PRO-LINEAR AT-1600, turntable. Electra AM-FM tuner, $50, Brother electronic calculator, with charger, new, $75. 479-8872 between 5 and 7.

MARANTZ 2215, DUAL 1216, RSC Columbus II speakers. $800 new, 6 months old, $550. Electrohome 12" color, 5 months old, $300. 382-0279.

98 TV, STEREO, RADIO SALES and SERVICE

RENT
Color or B-W TV
from MAIS today
385-2435

Rent or Own
FROM
CITY CENTRE TV
OPEN 10 A.M. — 10 P.M.
6 DAYS A WEEK
3970 Shelbourne 477-6971
Next to K Mart in the Mall

BUTLER BROTHERS
TV Rentals
1720 DOUGLAS STREET
385-3832

EXCELLENT CONDITION DEluxe model Sony, FM-AM radio, cassette-recorder, CF-450, best offer. Phone 477-3121, for viewing.

FOR SALE: SIMBA (SSB) ALSO PDL quad, 60 ft. towed, rotor, turner plus 3 and lots of extras. 383-9859.

PRO-LINEAR RECEIVER, BD 2000 turnable, Century speakers, $1800 or offers. Phone John 477-8912.

LEAVING COUNTRY MUST SELL superb Quad electrostatic stereo system, $1,200, as good as new, worth $1,800 new price. 388-9808.

COMPONENT STEREO UNIT for sale best offer. 383-4654 Norm. Between 7-9 p.m.

TANDBERG 3600 X TAPE DECK in good condition. Extra tapes, $550 or closest offer, 383-7904.

26" ELECTROHOME COLOR TV, new picture tube, $375 firm. 384-3573.

DUAL 1210 TURNTABLE, SHURE cartridge in excellent condition, $70. 386-3959.

19" COLOR PORTABLE VIKING Electrohome. Nearly new. $300 firm. Stand extra. 479-3435.

DUAL 1229 CHANGER DELUXE bass new M91ED cartridge, $215. Phone 598-1883.

CB RADIO 23 AND AERIAL, $175. 592-1437.

21" 1961 PHILLIPS TV, 384-2876 after 5.

99 GROCERIES, MEATS AND PRODUCE

SAVE ON MEAT
Summer Pack. Ideal for Barbeque. 50 lbs. of waste free meat at less than $1 per lb.
20 lb. Chuck Steak
10 lb. Hamburger patties
10 lb. Frying chicken
3 lb. Pork Chops
3 lb. Wieners
4 lb. Pork Sausage
Sides of Top Grade Baby Beef 99c lb.
ALBERTA MEAT DISTR.
1811 Cook St. 383-3012 or 383-8552

LOWEST PRICES ON
Okanagan Fruit
Peaches, apples, field tomatoes, 29c a lb. 10 lbs. $2.50. Cucumbers, 2 for 29c. (Pears coming.)
BILL BAYLEY
GARDEN CENTRE
(Colwood Farmers Market)
1610 Island Highway 478-8822

WILLIAMS QUALITY MEATS
Grain-Fed Grade "A-1"
Freezer Beef
Sides 99c lb., hinds $1.35 lb.
Fronts 79c lb.
Full Baron of Beef $1.05 lb.
100 per cent guaranteed quality
795 Fort Street 384-0525 - 26

NEW CROP HONEY, FIREWOOD, Huckleberry, Dandelion, Autumn Flower. Also honeycomb cappings. Farm prices, all sizes. Monday thru Saturday 8:00 to 5:00. 344 Walton Place off Oldfield Road. 658-8319 Evenings by appointment only. Delivery on $30 orders.

SAVE MONEY AT HARVEY'S
Harvey's Side Bacon $1.89 lb.
Baloney by the piece 59c lb.
Boiling Fowl 39c lb.
FREEZER BEEF SPECIALISTS
Red Brand Sides 99c lb.
cut, wrapped, guaranteed tender
2709 QUADRA STREET 383-2031

WINE GRAPES
Alicante' zenfandel and muscat. Lowest possible prices in B.C. Write now or phone for full information to: Larick Industries, No. 103 Jubilee Centre, 1821 Fort St., Victoria, B.C., V8R 1J6, 592-1237.

CORN SPECIAL
While supply lasts, $4.50 per sack. Bring your own containers if possible. Silver Rill Farm, 7179 Central Saanich Rd. 652-3509 or 652-5566.

ORGANICALLY GROWN, SWEET tree-ripened gold plums. New crop delicious pure honey. Cooper's Road Side Stand, 7046 East Saanich Rd., Saanichton.

CORN
Pick your own, at Silver Rill Rarm, 7179 Central Saanich Rd. 65c dozen. 652-3509 or 652-5566.

CORN
Fresh or for freezing, you pick, 65c a dozen. 5630 Alderley Rd., just north of Elk Lake.

FREEZER BEEF
Buy direct from the ranch and save. Myhill Ranch, 743-9432.

TOMATOES, 35C LB. LARGE canning tomatoes, 30c lb., 25 lbs. and over. 6432 Pat Bay Hwy.

BLUEBERRIES, 55C LB Orders taken now for new crop. 386-0934.

CORN
Best in the country. 6286 Oldfield Rd., Oldfield Orchard.

PLUMS AND PEARS, A. KOCKoff. 6811 West Saanich Rd. Bring containers, please.

CANNING OR FREEZING TOMAtoes. 20 lb. case. Case $3. 4253 Grange Rd.

CORN FOR SALE.
479-7693.

APPLES FOR SALE, 10C A pound. Phone after 5, 388-5987.

FOR SALE
100 MISCELLANEOUS

DRAPES, GOLDEN GREEN BROcade, lined pinch pleat, with sheers, 7' length. Living room and dining room; Also blue pinch pleat drapes, 7x14', with matching bedspreads. 477-9969.

2 NEAR NEW 250 GAL. OIL tanks, one flat, $65 each. New tent Potti, $15. New boat trailer tire and wheel, $15; 5-gal. Chrysler outboard tank, $15. 656-3775.

HAVE PURCHASED SEARS Coldspot fridge, selling Viking Fridge, single door, excellent condition $125 or offers. 384-3075.

RADIATOR BOILER AND PIPing for oil fired hot water heating systems. Buy separately or as a unit. Total price $350. 595-4273.

MOVING, MUST SELL
White stove, good condition; self-defrost fridge, white, some scratches, asking $275. 592-7735.

AVOCADO DISHWASHER, PORtable, tappon, $95, Viking electric white stove, 24", $125. 589-1519 after 6 p.m.

POTTER'S KICK WHEEL, WOOD frame. 80 pound fly wheel. 598-6506.

BRITISH INDIA CARPET, 9x12 rose background. Ambusson design, $300. 478-8530.

SMALL 14' BOAT, INBOARD motor, Holesclaw boat trailer, also 303 rifle, 479-7220.

ONE DORO TELEPHONE ANSwering machine. Best offer, 598-4515.

GIRL'S MUSTANG BIKE, $20. Tappan built-in dishwasher, $60. 656-6297.

2 BERRY SECTIONAL OVERhead doors 7' x 10' with frames. $100 each. Phone 385-0978.

HEAVY DUTY WESTINGHOUSE commercial washers, $225, one year old, 478-7990 6 p.m.-8 p.m.

POLE, TRI-LIGHT FLOOR lamps, reading lamps. Carpet sweeper, $4. 592-2906.

7' GLASS FRONT SHOWCASE. 388-6939 or 386-0133.

55 GALLON USED WHISKEY barrels, $25 each. Phone 383-1328.

100 MISCELLANEOUS FOR SALE

BUY-RITE
NOTICE!
We now can take orders for major appliances, fridges, ranges, freezers, etc. And also color televisions and stereos, at low warehouse prices.

COLONIAL FURNITURE
39" Bunk Beds with mats, and posture boards $259.88
5-Piece Colonial Dining Suite, maple fin. $209.88
Colonial Davenport with rock maple fin. arms $169.88
Matching high back Rocker $99.88
Maple fin. Bookcase $54.88
Large Dble. Ped. Desk $129.88
Maple Fin. Bedroom Furniture
Double Dresser, mirror $169.88
Triple Dresser, mirror $209.88
4-drawer Chest $99.98
5-drawer Chest $109.98
7-drawer Highboy $99.88
Night Table, 1 drawer $42.88
39" or 54" Panel Bed $79.98

WAREHOUSE HOURS
Open 9 a.m.-5:30 p.m. Daily
Fridays 9 a.m.-9 p.m.
Closed Mondays

BUY-RITE
Furniture Warehouse
704 VIEW
(BASEMENT)
385-4744

MICROWAVE OVEN
Demonstrations
HARKNETT FUEL
2333 Government
384-9381

BOSSOM
GLASS CO LTD, 382-3031
—Replacement aluminum windows made to order and installed.
—New construction aluminum windows and patio doors, free estimates.

RUGS LOOK "NEW" IT'S SO easy with RUG-MATE stain removing rug shampoo. Rent electric shampooers for $2.00. 8 hours, plus materials. Also Hero Airless spray units, sales and rentals. Clark and Pattison, 760 Bay St. See our ad under Painters for other supplies.

HASTINGS
REBUILT NEW AND USED VACUUM CLEANERS
382-6811 2100 Douglas

PRICES SLASHED
REGINA CANISTER VACUUMS
ONCE ONLY OFFER
A.B.C. ELECTRIC
831 YATES 382-7221

LUMBER OR SHAKE STRAPPER for sale. BSF4 tensioner, C3A3 sealer, 27A dispenser, plus seals, 3/8 strapping, $245. Ladies buckle ski boots, size 7. Wood skis, with binding, $40. Viking washer spin dryer, only 8 months, $150 firm. 385-4783 after 6.

NEW ADMIRAL FRIDGE AND Range, $579 pair. Range has continuous clean oven, fridge in left or right hand door. Butler Brothers, 1720 Douglas St., 383-6911.

GOOD USED FRIDGES—$89 TO $149. Used ranges $59. Porta washer dryer — like new. Used washers and dryers.
Butler Brothers
1720 Douglas St., 383-6911

PORCH SALE—WESTINGHOUSE wringer-washer, $15; Hoover apartment size washer spinner, $75; miscellaneous items including tots chairs, bikes, etc. 2934 Harriet Rd., 386-0419 all week.

1 WHITE CHENILE BEDspread, double size, $25 floral bedspread, single 1 pair lined drapes to match, $35 floral bedspread, double, 1 pair lined drapes to match, $55; 1 10x12 carpet, $45. 382-9775.

MOVING SALE: CHESTERFIELD $200, Sofa $50, double bed $50, dresser with mirror $50. Fisher Price toys and miscellaneous. 477-8943.

EXCELLENT G.E. AUTOMATIC washer, $190; single Hollywood bed, $35; table, 3 chairs, chrome swivel, $75; 9'x12' tent, $45. 479-7738.

OLDER TYPE 3-PIECE BEDroom suite; white porcelain attached drainboard and sink with double taps included. Very reasonable. 592-0125.

PAIR OF FULL-LENGTH MAUVE drapes, $40; beautiful size 9 wedding dress, $65. Pair of tri-life lamps, $30. Offers. Phone 383-3579.

2 825X14 SNOW TIRES, $30; 12-gauge Remmington shot gun, $140; 8'x6'6" overhead garage door, $90. 385-7046.

ROYAL UPRIGHT VACCUM cleaner with beater bar, 2 years old, excellent condition. 383-8941 or 479-6368.

MEN'S LEATHER BUCKSKIN jacket, size 42. Full coverage motorcycle helmet and gloves. 385-1886.

MUST SELL — PORTABLE B and W TV, Complete stereo set, 2 portable radios and assorted as new clothing. 384-6612.

1964 OLDSMOBILE, RUNNING order, $200; television, works well, $20; crib without mattress, $5; playpen, $3. 656-5743.

FROST-FREE FRIDGE, EXcellent condition, white. Large cross top freezer. $160. 385-0370 or 386-9983.

SEEFIRE FREESTANDING FIREplaces: small, handsome, heater, cooker, incinerator, $249. 477-6164.

FRANK'S TRADING SHOP
1819 Douglas St., 385-2022. We buy, sell and trade used goods.

UTILITY TRAILER, 4' X 6' large wheels $250, Hoover washer, spinner $200. 479-6696.

PRICE'S LOCK AND SAFE LTD
Safes, Locks, Keys
847 Fort 384-4105

ENGLISH PRAM, MODERN. Apt. 403-562 Simcoe St. Evenings only. $150.

ELEGANT WEDDING DRESS with headpiece and veil. Size 12. $70. 385-3726.

2 BEDROOM HOUSE TO BE moved 366 Gorge Rd. East. 595-6839.

OUTDOOR INCINERATOR BARrels, ready to use, free delivery, $4.95. 383-1328.

6 INGLIS COMMERCIAL WASHers, all in working condition, $40 each, 598-8516.

STRONG PLYWOOD UTILITY trailer, 4' x 8', wired. 595-3556 after 5 p.m.

2 ENTERPRISE STOVES, ONE oil, one gas oil combination, both good working order, 592-6324.

FAR SALE; STEREO, MARCONI radio and bed chesterfield. Between 5:30-6:30 p.m. 384-7008.

4 36½" HIGH BACK OAK ANtique chairs. Velvet seats and back, $85 each. 383-7730.

MICROWAVE OVEN, LITTON-Moffat Minute Master, never used. $490. 384-0836.

CHESTERFIELD AND 2 MATCHing chairs, $50; springs and mattress, $10. 598-6250.

BRAND NEW HEADBOARD, queen size, $100. 383-6062 after 6.

RUSTIC PICTURE FRAMES, custom made. 479-4503.

100 MISCELLANEOUS FOR SALE

NEW AND USED
2 Pc. Chesterfields $159 to $589; Hide-a-bed $249; Recliner $79 to $159; Swivel rockers $149; Wooden rocking chairs $49.00 to $119.00; Cedar chests $79 to $129; small oak roll top desk $329; Round rock maple table and 4 chairs $249; Duncan Phyfe drop leaf table and 4 chairs $299; Duncan Phyfe table and 6 chairs $479; Wardrobe $49 to $195; Studio couch $89; Easy washer spin-dry $95; Chest of drawers $29.50 to $99; Book shelves $12.95 to $119; Corner China cabinet $249; Wringer washer $49; Oak dresser $149. Use your Chargex.
PANDORA FURNITURE LTD.
New and Used Furniture
1050 Pandora Ave. 383-6319

THE TRADERS
THE TRADERS
"It's a Buyers' Market"
Open Nightly till 9
Saturdays till 6
715 Finlayson
Phone 388-6264

HOME FUN GAMES
Fussball (Soccer), Bumper Pool, polker, air hockey, bowling, shuffleboad and pool tables. Personal 2 and 4 piece pool cues. Supplies and repairs.
PLAY-MOR RECREATIONS LTD
560-A ALPHA ST. 384-3332

A BILLIARD TABLE
Every man's dream — custom made to suit your games room. Buy direct from factory — it makes sense — you save dollars!
PLAY-MOR RECREATIONS LTD
560-A ALPHA ST. 384-3332

EATON'S WAREHOUSE STORE
749 View St.

Mel's BARGAINS
FOR GOOD USED FURNITURE AND APPLIANCES.
3460 QUADRA 384-3152

BOW HUNTERS
Hunting bows, matched arrows, camoflage hat, bow covers, snap on quivers, Special Price on Broadheads.
Robinson's
1307 Broad St. 385-3429

MISER SWEEPER
New and Used Vacuum Cleaners
Every Make in Stock
Biggest Selection and Lowest Prices in town
All Fully Guaranteed
Bags, Filters, Repairs
906 Esquimalt Rd.
(at Head St.) 386-2947

HOMELITE CHAIN SAWS
SALES — SERVICE — PARTS
XL 2, complete with carrying case. Regular $139.95. SPECIAL, $124.95.
VIC. LAWNMOWER HOSPITAL
834 Johnson 386-8338

UPHOLSTERY FOAM FROM ¼" to 6" thick in regular and extra firm, full sheets 54" x 80" or pieces cut to size. Available at Industrial Plastics (1975) Ltd. 2105 Douglas St. 386-1477. Open Monday thru Saturday.

ARCHITECTS DRAFTING TABLE and chair set; executive walnut desk; twin continental bed, like new; unregistered Newfoundland pup, 10-months-old, for acreage. 595-1734 evenings.

5-GALLON PLASTIC PAILS WITH handle, $2 each, 45-gallon ready-to-use incinerator barrels, $4.95 each. Assorted steel barrels for gas, etc. Allis-Chalmers Fork Lift. Phone 383-1328.

Aluminum Gutters
5" CONTINUOUS in baked enamel Screens, windows, awnings, doors.
B.C. ALUMINUM 479-3232

ONE FULL LENGTH DOUBLE breasted genuine camel hair coat in beige. Will consider any offers. 595-3273 after 6.

MAYTAG DEPENDABILITY!
The one thing you can't put a price on. Get your washer today at C. TAYLER Home Appliances Ltd., 707 Johnson, 383-3281.

TOOLS, FURNITURE AND ANtiques, stereos, guitars, golf clubs, jewellery and books. Warehouse bargains. Phone to see if we have it. Universal Trading Centre, 584 Johnson St. 383-9512.

2 ONLY HI-BACK EXECUTIVE Swivel-Tilter chairs, $118. 1 only new, full size portable typewriter with hard case. $175.
Golds Safe & Office Equipment Ltd.
2—367 Burnside Rd. E., 385-8821

FIREPROOF SAFES, IN STOCK, low as $189. Fireproof 4-drawer legal files from $690.
Golds Safe & Office Equipment Ltd.
2—367 Burnside E., 385-8821

COMFORTABLY PADDED, stacking arm chairs in stock, $23 to $32.
Golds Safe & Office Equipment Ltd.
2—367 Burnside Rd. E., 385-8821

USED OAK OFFICE DESKS
Four styles, $95 and up. PACIFIC BUSINESS EQUIPMENT LTD. 388-5711.

WHY BUY AND MAKE A MIStake! Telephone answering machine rentals — Interconnect Business Sys. 384-0511.

SANAM SHARPENING LTD. provides complete sharpening services including carbide. 1748 Mt. Newton X Rds. 652-3295.

HIDE-A-BED, ROCKING CHAIR, chesterfield, student desk, television, Coleman lantern, tape recorder, bench grinder. 595-5564.

UNDERWOOD PORTABLE TYPEwriter, carpet sweeper, barbeque, Baycrest washer-spin dryer (1-year-old). 384-7445 before 3 p.m.

OAK TABLE, CHAIRS, BUFFET; fridge; stove; automatic washer; and one continental bed. 592-2287.

CAPTAIN AND QUEENS BED; 2 sets of new car stereo speakers. 479-8572.

KITCHEN TABLE AND CHAIRS, thermo heater and kitchen sink. 384-5770.

FRIDGE AND STOVE, $130; kitchen table with chairs, $60; TV, $40; bookshelf, $25. Phone 652-5663.

ESKIMO SOAP STONE, WHALEbone, ivory and antler carvings; 2 original stone cut prints. 479-7345.

TURQUOISE CHESTERFIELD and chair with figured green slipcovers, trilight. 479-6589.

REGULAR KENMORE DRYER in very good shape, $75. Phone 477-9746.

DELUXE SINGLE BED SIZE box spring and mattress. Six months old. $95. 477-0515.

CHAINSAW BLADES, ISLAND Saw Co., 617 Chatham St. 385-5500. One block east of Capital Iron.

IMMITATION FIREPLACE WITH accessories, $195; washer, $25 Other items. 383-0239.

OLDER FRIDGE AND ELECTRIC stove. 385-7608.

FRIDGE, $70; B FLAT CLARInet, $90. 479-8563.

HAND OPERATED WELL PUMP, 478-4860.

WHITE STOVE, 30" RANGE, EXcellent condition, $160. 478-8816.

1972 YAMAHA ENDURO, 478-4976 after 5 p.m.

AS NEW SHAG LAMP, $20; OLD enlarger and easel. 382-9603.

6-YEAR CRIB, $20; 2 SINGLE cot beds, $5 each. 382-3948.

DAMBY APARTMENT FREEZER and golf cart and bag, 383-8864.

100 MISCELLANEOUS FOR SALE

ESTATE
DIAMONDS
and
JEWELLERY
FINE FURNITURE
NEW
SHAG RUGS
(Large and Small)
BY
AUCTION
FRIDAY
KILSHAW'S
1115 FORT
384-6441

MOVING, MUST SELL, 4-PIECE overstuffed chesterfield suite, green and gold brocade, gold crushed velvet swivel rocker, double dresser with mirror, antique oak treadle sewing machine. Two pair gold lined drapes, 84x72 long each. One pair blue and green orlon drapes. 60x84 long. Two pair kitchen curtains, 383-8714 after 5:30 p.m.

PAN-ABODE CABIN, DISASsembled; 3" cedar, 14'8"x16'7" I.D. with 7'x13'7" covered porch, gables, windows, 25' roof purlins (3), excellent shape. $2,500. Green House rafters, 17' clear kd. Fir, glass groove and water channel, 2 sides, $1.50 each. 743-2443, Shawnigan Lake.

BEAUTY SALON
Equipment, stock, fixtures, hair pieces and wigs. Apartment size fridge. Must be sold by Sept. 1. Retiring. Quadra Beauty Salon. Daytime 383-4915. Evenings 385-0612.

LARGE VINYL 3 POSITIONS, Maroon recliner, $90, complete walnut double bed, firm mattress and box spring, like new, $100. Hoover floor polisher, $9.50. 592-2223.

MOVING, MUST SELL HOUSEhold miscellaneous, 5 chair kitchen chrome set; fridge; vacuum; dresser; 2 beds; wringer washer; sleeping bags; toys, etc. Thursday after 10 a.m. at 1403 Chamber St.

10 OIL FURNACES, WROUGHT iron; oak mantel, fluorescent lights; bathtubs; heavy sheet iron roofing; 3-phase 300 amp panel; 900 used bricks; hot water tanks; range wire; 26'—2x10's. 478-3634.

HEAVY DUTY WRINGER VIKing washing machine, good as new, double bed Slumber King mattress, very good condition. 478-6928.

INGLIS ROYAL WASHER, 30" round mirror, portable air compressor, 78 RPM records, engineering books, barbeque screens. 382-4122.

8 PIECE DUNCAN PHYFE DINing suite, $595. Viking 30" range, $65. Frigidaire fridge, $39.50. Mel's Bargains, 3450 Quadra, 384-3152, closed Mondays.

3 PIECE GREEN SECTIONAL chesterfield, $89.50. 3 drawer night table, $29.50. Gold chesterfield, $225. Mel's Bargains, 3460 Quadra, 384-3152, closed Mondays.

DELUXE INGLIS WASHER AND dryer. Self-defrosting Gold McLary fridge, 13 cu. ft. capacity. 30" Gold Tappan range. 385-5274 after 6.

DESPERATE! CHESTERFIELD, chair, coffee table, 2 lamps, $125, nine drawer dresser with mirror. $50. 383-2378.

TWO METAL TRUNKS, $15 each, one metal trunk, $20. Five light crystal chandelier, $25. One sheet of arborite, 4x8, $10. 385-8241.

2 COATS: 1 SUEDE, ¾ LENGTH, other waist-length Persian lamb. Gate leaf table and 4 chairs. 385-8924.

LARGE 8X10 OVAL RUG, THICK shag, yellow and grey, reversible to hand woven braid style, $50. 385-4344.

STUDENTS DESK $40, aquarium and fish $30, 2 h.p. Johnson outboard motor, new condition, $325. 592-4748 after 5 p.m.

28X12 SHAG RUG, SOME drape, electric Rec Room Bar, wooden table and chairs, 2 black and white TV Sets. 477-6473.

DEMOLITION SALE, FURNACE, bathroom fixtures, cabinets, windows. Monday only 1122 and 1124 Johnson St.

DINING ROOM SUITE, GOOD condition, two pair of bedroom curtains, pair of kitchen curtains, 14 sealers for canning, 383-2897.

HOOVER WASHER, $65. BEIGE 9x12 British Indian rug, $100. Portable typewriter, $60. Radio headphones, $15, 592-2698.

DOUBLE BED COMPLETE, $50. Baby walker, $8. High chair, $5. Portable crib, $10, kitchen table, $10, 479-4734.

PAINT SPRAYING EQUIPMENT automotive and industrial, 382-5258.

GARAGE SALE—880 MONterey. 592-4605.

BAR STOOLS, SMALL CRIB, AND a baby cabinet, 383-7035.

SCIENTIFIC CALCULATOR, NEW. 479-6149.

103 MISCELLANEOUS WANTED

KILSHAW'S
1115 Fort St.
AUCTIONS
Friday at 7:00
APPRAISALS
for Insurance and Sale PURPOSES
384-6441

LUNDS
Auctioneers Ltd.
We BUY For Cash
APPRAISALS
926 Fort St. 386-3308

THE SALVATION ARMY Needs your re-usable clothing, furniture and household goods. "Help us to help others." Family Thrift Stores. Victoria, Sidney and Langford. For pickup — 386-3295.

WANTED: LARGE FREEZER
478-2563

IF YOU ARE MOVING AND have any furniture, china, etc., please call 595-7567.

WANTED — JOHNSON OR MERcury 10 hp outboard, long shaft, with tank, 592-0284 after 5.

WILL STORE PIANO FOR USE of same. Phone between 5 and 6 p.m. 382-9968.

SLATE POOL TABLE IN EXcellent condition, including accessories. 478-5360.

103 MISCELLANEOUS WANTED

BRENTWOOD
BARGAIN BARN
BETTER QUALITY USED FURNITURE AND APPLIANCES
Before you buy or sell
Compare our Prices
7115 West Saan. Rd. 652-1711

TOOLS OF ALL KINDS, FURNIture; and household goods. We buy, sell and trade on anything. Universal Trading Centre, 584 Johnson, 383-9512.

WANTED: 22' LIVING ROOM drapes, White or Gold, portable washer and dryer, 24" fridge. For sale, metal trunk. 382-8375.

MAPLE TOP STACKING tables, 4 to 6 fee tlong. 598-7631 or 388-6939.

WOODWORKER NEEDS clamps, chisels, grinding wheel, wood vise and saw clamp. 385-4626.

WANTED: CHEST TYPE freezer up to 15 cu. ft. 479-3056.

TOP PRICES FOR ROYAL DOULton figurines, 595-7567.

WANTED — USED SIDING, firebricks. 592-2316.

SELL OLD BOOKS TO THE Haunted Bookshop, 382-1427.

FRIDGES AND FREEZERS ... 598-7422. All-temp.

SHUFFLEBOARD WANTED. 478-2186.

CHEST FREEZER WANTED, 386-0622.

109 MISCELLANOUS TO RENT

SAWYER SEWING CENTRE
RENT TO OWN — Domestic and Industrial sewing machines
850 FORT 388-6228
CLOSED MONDAYS

FORK LIFT ON PNEUMATIC tires with operator, 383-1328.

115 SWAPS

WANTED TO TRADE 9X12 OUTside tube tent. Almost new, for 14' Canoe. Phone 388-6903.

12 GUAGE SKEET PUMP SHOT gun for Dumpie level or any good construction level 478-7273.

1971 750 BSA, 7100 ORIGINAL miles, for pick-up truck worth the same amount of money. 478-7355.

116 COINS AND STAMPS

SPECIAL LIMITED OFFER, coins containing 100 troy ozs. Silver for $450 U.S. Empress Coins, Commerce Mall, 1175 Douglas St., 386-1524.

117 ANTIQUES

MAYNARD'S
MAJOR AUCTION
Of Canadian art and fine antiques. First and second week of October.
CONSIGNMENTS FOR THIS IMPORTANT SALE IN VANCOUVER ARE NOW BEING ACCEPTED.
R. Hugh Lyle
388-7871, 824 Fort St.

SOLD AS SET ONLY, GEORGIAN and Victorian Shell fiddle and thread pattern, 3 serving spoons, 6 dinner forks, 6 luncheon forks, 6 dessert spoons, weight 45 oz., $600; also set of five 18th century Old English Pattern bottom marked forks, weight 10 oz., $200, 592-1873 between 9 a.m.-5:30 p.m. Prices firm.

ONLY ONE IN AMERICAN CONtinent. Tudor period large black carved oak dinner gong. 42" high x 27" wide. Beaten brass. Serious purchasers contact Victoria Press Box 352.

NOAH'S ARK, PORT ANGELES Washington. Three blocks from ferry, 215 West First. Canadian $ at par. Most interesting antique selection.

MAGGIE CAMPBELL'S ANtiques. Antique Furniture, China, Brass, Copper and Glass, etc. 402 Moss St. 382-4814.

HIGHEST PRICES PAID FOR quality antique furniture, clocks, rugs, etc. David Robinson, 384-6425.

COLLECTOR'S 2 SETS ORIGINAL English antique engraved prints, 1812-1837. $120, $160. 384-6059.

TOP CASH FOR JEWELRY, ANtiques, pictures, curios, etc. Bygones Antiques, 809 Fort, 383-5811.

WANTED—CANADIAN, AMERIcan or European paintings. Bygones. 809 Fort, 383-5811.

ANTIQUE HALL STAND, VICTOrian chair, mahogany framed wall mirror. 652-2862.

120 GARDEN SUPPLIES

Fertilizer

SPECIAL. RICK FARM
Straight old cow manure, no sawdust. 7 yds., $45; bag, $1.75. 595-0773.

PENDRAY FARMS, COW MAnure, 6 yds., delivered, $35; 477-2702.

AGED HORSE MANURE, $1 BAG, minimum 5 delivered. 479-5016.

Plowing, Rotovating and Cultivating

DON'S TRACTOR SERVICE
477-3913
We rotovate, plow, cut grass and brush also, loading and hauling.

COOPER TRACTOR SERVICE
477-1122
Rotovating, mowing, brush cutting, grading; etc. Lawns repaired and seeded at reasonable rates.

Topsoil, Rocks and Fill

SCREENED TOPSOIL WITH MAnure and sand added. $11 per yard delivered, minimum 6 yards. Garden sand $5 per yard. Road gravel. E. Nixon Ltd. Phone 385-4431 or 385-5642.

NO. 1 SCREEN TOP SOIL WITH sand and manure, 7 yds. $60; 14 yds. $115. Self pickup loads, $15. 1-3 yd. loads at higher price delivery. Guaranteed 100%. Bagged Soil. 478-3322.

NEED A SMALL AMOUNT OF soil? Serve yourself only. Black, shredded and clean. Central location. 383-1532.

DON'T BE DISAPPOINTED! TRY our virgin soil, black and shredded, fast delivery, call A-1 383-1532.

NO. 1 SCREENED BLACK LOAM, very clean, 7 yds. $57, bag, $2. 595-1977.

SHREDDED VIRGIN TOP SOIL. will deliver. Please phone after 4 p.m. 479-2302.

125 PETS AND SUPPLIES

BASENJI. SHOW QUALITY R-W puppies, for pedigrees, etc. Write Cabeze Basenjis, Box 292, Lazo, B.C.

FREE KITTENS, ONE PURE fluffy white, one white faced tabby. Fully trained. Phone 385-2618.

FOR ADOPTION: PART SPANiel male pup, 2 medium sized spayed females, good watch dogs. Animals' Crusaders. 386-9832.

HUNGARIAN SHEEPDOG (Puli) puppies. Champion sire and dam. Reserve now. 246-3419, Crofton.

ADORABLE GOLDEN PART persian kitten, also tabby and black kittens. Need good homes. Animals Crusaders, 386-9832.

SHEPHERD CROSS HUSKY pups, ready to leave home, 5 females, $20 each. Phone evenings, 478-1278.

FOUR ADORABLE TRAINED kittens free to good homes. 3 males, 1 female. 386-0051.

SIX CHINCHILLA FOR SALE (2 registered females) $100 including cages. Phone 595-2384.

BRITTANY-SPRINGER CROSS, 9 months. To good home. Phone 652-3474.

IRISH SETTER
Female, champion sired. registered with shots, 383-2153.

SPRINGER SPANIEL PUPPIES, 2 males, 1 female, $125 each, with shots. 478-2880.

IRISH SETTER PUPS
10 weeks old, $75 and up. 478-7563 and 478-8854.

YEAR-OLD TERRIER CROSS, free to good country home. 656-3496.

MUST FIND GOOD HOME FOR black and white female cat, very affectionate. 388-9808.

MALTESE TERRIER PUP, 5 months old. For sale. 479-6110 after 6.

SAMOYED MALE 9 MONTHS, must sell. Very reasonable, 384-2885.

FREE, TWO GUINEA PIGS, with cage, as pets only. 598-1558.

125 PETS and SUPPLIES

DOG OBEDIENCE CLASSES
North Saanich Dog Obedience club will hold obedience training classes commencing September 11, at Sanscha Hall, Sidney. All levels of obedience taught, including special puppy class, 3 to 6 months. For registration and information, 652-2488 or 656-1938. Register early, space is limited.

BEAUTIFUL GREAT DANES, fawn, black mask, puppies and older, had shots and veted, 1 male Siamese Sealpoint, phone any evening after 5, 656-3546.

URGENT
Loving home for two five-month-old kitties, house-trained and had distemper shots. Call 382-6781 or 385-6155 anytime.

MAYDON POODLE VILLA, REGistered black miniature puppies, $100 and up. Terms $25 monthly. Adult dogs available. Grooming. 743-2493.

FOR SALE PUREBRED AFGHAN male, 12 weeks, shots, $175 Call between 4-7 evenings. 812 Old Esquimalt Rd.

3½-MONTH-OLD TERRIOR cross, free to good home. 382-7515.

FREE 10-WEEK-OLD KITTENS, used to small children. 386-8027.

LARGE WIRE DOG CAGE. 384-7445 before 3 p.m.

HEATHERBELLE SCOTTISH terrier puppies. 479-2651.

SIX WEEK OLD COCKAPOO pups for sale. 478-5755.

ADORABLE BLACK KITTEN, free to good home. 478-0132.

FREE, 2 MALE KITTENS.
595-3047.

8-WEEKS-OLD PLAYFUL KITtens, free to good homes. 479-5550.

FREE KITTENS TO GOOD home. Phone 656-2547.

FEMALE GOLDEN LAB, 4 YRS. old. Free. 743-9153 Mill Bay.

127 CHICKS, POULTRY HATCHING EGGS SUPPLIES

1,500 21-WEEK-OLD PULLETS, Shaver Starcross Leghorn, ready for laying, $3 each. 383-5054.

BANTAMS, ROOSTERS, $1.00; three large Pekingese ducks, $3.00. 478-4872.

128 LIVESTOCK SUPPLIES and EVENTS

ATTENTION HORSE LOVERS
Grand opening of cedar view stables, 1742 Prosser Rd. (off Stelly's X Rd.) Boarding and training available incudes large box stalls, individual paddocks, extra large dry riding ring. Trainer formerly of Lone Rock Farms, Langley, Sandra Green is now manageress of Cedar View. Visitors welcome. 652-2860.

CATTLE OR HORSE BOX, WILL sit on ¾ or 1-ton truck. Ideal for small farmer or hauling cattle. Asking $500. Can be seen at 2525 Bridge St. 385-5860.

FOR SALE: BLACK AMERICAN Saddlebred mare, 16 hands, well trained English and Western, 8 years old, spirited but gentle, $400.00. 647-5428 or 647-5490.

DO YOU LOVE ANIMALS? TWO beautiful ponies, five docile PET sheep, need loving homes. Call 478-4571.

10-YEAR-OLD BROWN MORGAN, excellent trail horse. Gentle, $300. Black western parade saddle, 479-3703.

HEREFORD COW WITH CALF, shorthorn cow with calf, Hereford cross cow, due shortly, plus 2 yearling heifers. 479-7298.

REGISTERED 7-YR.-OLD TB Mare. Good hunter prospects with good blood lines. Ask for Rhonda, before 4:30 p.m. 652-3219.

BANTAMS, ROOSTERS, $1.00; three large Pekingese ducks, $3.00. 478-4872.

TOGGENBURG DOE KID, 5 months old, $45. Phone Cobble Hill, 743-5288.

6-YEAR-OLD MARE TO GOOD home. Experienced rider. With or without tack. Phone 478-4175.

FOR SALE TWO SCOTTISH Highland cows. One Western saddle. Offers. Phone 112-743-5687.

FEED POTATOES FOR SALE $25 ton. Ralph Michell, 6858 Pat Bay Hwy., 652-1582.

HORSESHOEING — DAN McPherson, 477-2619 after 8 p.m. or 477-3226 anytime.

ARAB QUARTER HORSE, 14.2, with saddle and some tack, $350. 743-5549.

MILKING GOAT AND KID, FOR sale. 479-7787.

ONE PALAMINO MARE, ONE registered half arab filly. 479-8698.

CALVES FOR SALE. PENDRAY Farms, 477-2702.

130 HEAVY EQUIPMENT AND MACHINERY

D. 4 CAT, 1¾-YARD BUCKET, D4N Hyster winch, some new rollers, new rails, idler bushings, starter and track bolts. Good motor and final drives. 172 Helmcken Rd. 479-4447.

ALLIS-CHALMERS 6000 LB. fork lift on dual 15-inch wheels, $7900 or offers. Phone 383-1328.

941 CATERPILLAR TRACK loader; 30 yard demolition truck. 478-3634.

135 FARM IMPLEMENTS

MASEY - FERGUSON FARM lawn and garden tractors. Light construction machinery. Your local dealer.
M and H Tractor and Equip. Ltd.
6429 Pat Bay Hwy. 652-1752

150 CARS FOR SALE

BILL CARTER
CARS LTD. D-4701
71 FORD Station Wagon $1800
69 GMC ¾-ton pickup with toolbox $1300
66 JEEP Panel $ 875
66 VALIANT Conv't, V-8 $ 995
68 TOYOTA 1900 auto. $ 875
69 PONTIAC Sedan, V-8 $1095
2538 Government
385-1716

69 NOVA SS BIG BLOCK 396, new rebuilt transmission, 4 speed, new clutch, cam 375 HP, headers, solid lifters, high rise with 780 double pump tace, 60 series on vette rims, positraction. Asking $2,895. Phone 656-6510. Sidney between 5:30 and 7.

1938 PLYMOUTH BUSINESS coupe, original, tested, runs well, some body work. Located at 805 Heywood, must sell, best offer to $2000. All calls after 7:30 p.m. answered. 384-3545.

UNIVERSITY COSTS FORCE ME to sell '74 Satellite Sebring plus, 22,000. Power steering, power brakes, automatic, buckets, radials, sunroof, AM-FM tape, and more. Will sell immediately to first reasonable offer, 477-4537.

CHEVELLE, SS454, 1972, MINT condition, new paint, radials, headers, scheifer, cragar accell, trans go, $4750, or best offer, 656-5337.

67 BUICK SPECIAL 6 AUTOmatic, clean, tested, $850. 382-5402.
new lifters, valve job, rebuilt carb, dual exhaust, power

1971 PLYMOUTH SCAMP 2-DOOR hardtop. 318, automatic, power steering. Only 34,000 miles. Excellent condition. 384-7770 after 5 p.m.

1973 MERCURY MARQUIS STAtion wagon, AM-FM stereo tape, air conditioning, speed control and much more. Replacement value, $10,000, price $4,495. 656-6297.

1959 CORVETTE, DETACHABLE hardtop, 350-4 speed, Hurst shifter, $4500; 1970 Challenger, R.T., 340-4 speed, Hurst shifter, minor body damage, $2000. Parksville, 248-3131, between 7:30-3:30.

REDUCED — MUST SELL THE ideal compact station wagon, 71 Toyota Crown — the Japanese "Cadillac". $2,695 or offers. 4 speed, radials. 479-7095.

'65 V.W. STATION WAGON, 4 new tires, clutch, starter and flywheel. Reliable transportation, ideal for university student. Must sell. $300 or offers. 383-1475.

'74 SILVER CAMARO, DELUXE
1968 Buick Wildcat, Convert., must sell by Saturday, will accept smaller trade. 383-2140.

1973 TOYOTA CORONA, 4 DOOR, sedan deluxe, radio, air conditioned. Same as new, 13,000 miles. $3250. Apply 2385 Keating X Rd.

1972 CELICA ST, BLUE, EXcellent mechanical condition. Best offer. 385-7048.

150 CARS FOR SALE

Brian Holley MOTORS LTD.
FIAT
VOLVO

VOLVO CANADA COMPANY & USED
VOLVO SALE
1 WEEK ONLY
Aug. 25 to Aug. 30
GREAT SAVINGS
On All These Specially Maintained Volvos

DON'T BE DISAPPOINTED
COME IN EARLY

75 VOLVO 244 DL
Metallic blue, 4 speed, overdrive. Full factory air-conditioning. Power steering, power brakes, AM-FM Multiplex radio and more.
NEW PRICE $7948
SAVE $800

75 VOLVO 164
Beige metallic, automatic, factory air conditioning, power steering, power brakes, luxurious crushed Velour seats, AM-FM stereo, sun roof, quartz headlights.
NEW PRICE $9611
SAVE $614

75 VOLVO 244 DL
Blue metallic, automatic, AM radio, power steering, power brakes, mileage 3980.
NEW PRICE $7484
SAVE $436

75 VOLVO 244 DL
Dark blue, automatic, AM radio, power steering, power brakes. Mileage 6900.
NEW PRICE $7473
SAVE $605

75 VOLVO 245 WAGON
Dark green, 4 speed, factory air conditioning, AM-FM radio, roof rack, Quartz headlights, wheel trims. Mileage 1600.
NEW PRICE $8404
SAVE $500

74 VOLVO 142S
White, 4 speed, fuel injection, radial tires. Looks and runs like a new car with only 18,000 miles.
WAS $5995
NOW $5760

70 VOLVO 142S
Red, 4-speed, 2-door sedan. A very clean sound automobile. Mileage 46,000.
WAS $3195
NOW $2995

SALE ENDS AUG. 30

SERVICE - PARTS
8 A.M. - 9:30 P.M.
MON. THRU SAT.
Brian Holley
3319 Douglas
at Cloverdale
384-1161 Dealer Lic. D-3170

MAYNARD'S
Vintage anl Classic Car
AUCTION
SAT., SEPT. 27th
VANCOUVER, B.C.
Consignments for this sale are being accepted. R. Hugh Lyle, 824 Fort St., 388-7871.

'71 PLMOUTH SCAMP 2-DOOR hardtop. 318, automatic, power steering, Only 34,000 miles. Excellent condition. 384-7770 after 5 p.m.

1949 DODGE, NEW EVERYthing including body and paint, motor and trans., etc. No. 306-2644 Prior St., after 5.

BARGAIN! 1965 FALCON FUtura, 2-door, 6 cylinder with rebuilt motor, Truly immaculate car for only $895. 383-0869.

1964 MERC COMET, 289, AUTOmatic, needs work, $200. 1957 Chev, 2-door, Belaire, body, with mags and headers, $500. 592-9540.

1970 FIAT 124 SPORT, 60,000 miles, radio, super condition, $2,350 or best offer. 598-4058 after 5.

1965 RAMBLER, SOME BODY work needed but good running condition. $325. 385-7046.

1971 CHEVY VEGA HATCHBACK, good condition. Asking $1850. 743-5945.

1947 PONTIAC, CLUB COUPE, excellent original condition, $1,200 or best offer. 384-8379, after 4:30.

1975 GRANADA, 2-DOOR, ECOnomical 6 cylinder automatic, loaded, $4,495. 384-0105, after 6.

1964 VALIANT 200, 2-DOOR, AUtomatic, slant 6, immaculate. 477-2480.

1963 FORD, AUTOMATIC, SEATS make into full-sized bed. Asking $400. 382-8942. 2844 Blackwood.

1967 ACADIAN CONSOLE, 2-door, hardtop, 6 cylinder, automatic, immaculate. Call 479-8426.

1967 CADILLAC COUPE DE Ville, excellent condition. 388-6261, 8:00 to 4:30 p.m.

'69 COUGAR, AUTOMATIC, GOOD condition, $2,000 or best offer. 595-1359 after 6 p.m.

'58 VOLKSWAGEN, NEW ENgine year ago. $200 or offers. 477-3878.

1960 VAUXHALL STATION wagon, needs work, $50 or offers. 385-8468.

'68 CHEVY II, 6, AUTOMATIC, nice clean car. Best offer. 385-7561.

1971 PLYMOUTH CRICKET, 4 door. 479-6835 anytime.

'60 OLDSMOBILE, A1 SHAPE, phone after 6 p.m., 478-6159.

1962 ANGLIA, $200. 384-3451, between 6-9 p.m.

150 CARS FOR SALE

peter pollen ford
FORD

75 MAVERICK 4 door. Sedan. 6 cylinder, automatic, Power steering, Radio $4195
75 METEOR Rideau 500 4-door. Fully equipped $4895
75 ASTRE Station Wagon, Radio. Automatic transmission 7,000 miles $4195
74 BUICK Regal 2-door hardtop $4995
74 TOYOTA Corona. Air conditioning $3495
74 CHRYSLER Newport. Air conditioning $4795
73 PONTIAC Parisienne Brougham 2-door $3395
73 CHEVY Impala 2-door hardtop $3195
73 PONTIAC LeMans 4 door $3395
73 VEGA GT. Hatchback $2895
72 CHRYSLER Newport Custom $3295
71 VW Fastback $2095
71 COLT 4 door $1895
71 COMET Automatic $2095
70 VW Station wagon, Automatic $2195
69 CHEV Sedan $1595
73 FORD F-100 4x4 $4195
74 VW Camper. deluxe $6195

PETER POLLEN
FORD SALES LTD.
VICTORIA, B.C.
1060 Yates 384-1144
Dealer Licence Number: 3073

'74 MERCEDES BENZ
280 C. Executive driven, a beautiful light maroon with white leather interior. Every option including air conditioning.
SELECT MOTORS
950 Yates
384-1322 382-8321

STATION WAGON
1971 Chrysler Town and Country, 440 auto., P.S., P.B., radio, electric windows, roof rack, air shocks, excellent condition. $3195.
PHONE 382-2725

PRIVATE SALE: 1973 MONTE Carlo Landeau Coupe, 19,000 miles fully equipped including factory air, power windows, swivel bucket seats, and console, excellent condition, $4,500 or best offer. Phone 112-753-7432 after 5.

IMPRESS YOUR GIRL WITH this 1967 Plymouth VIP. Power steering, brakes, windows, rear defogger. Quadraphonic tape deck, unbelievable seats, $950. After 6, 382-4766. George.

BUY HERE! PAY HERE!
67 FORD auto. $200 down
10 mo. pm'ts. of $50, F.P. $700
PALM MOTORS LTD.
2936 Douglas D-1840

BENTLEY S1 SALOON 32,000 REcorded miles, excellent condition throughout. Superior Auto and a sound investment. Reply Victoria Press Box 367 to view.

AIR CONDITIONED, 1973 CHEVY 9-passenger station wagon, 33,000 miles, 350 V-8 automatic, power steering, power brakes, roof racks, $3,950 or offers, phone 112-753-7432.

1974 ASTRE GT, EXCELLENT condition, fully equipped, automatic, first owner, asking $3950 cash. 598-7387 between 11 a.m. and 4 p.m.

1967 AUSTIN 1100 REBUILT transmission, new starter, generator, alternator battery tested. Till August 1976. Very good running condition, $650 firm. 598-6506, 345 Arnold Ave.

1972 CHARGER, V-8, AUTO., P.B., P.S., vinyl top, radio, 53,000 miles, $2,695. 1972 Chevelle 4-door, V-8, auto., P.S., P.B., radio, $2,200. MDL 3935, 748-8760.

1975 MONTE CARLO LANDAU 350, 8000 miles. Loaded with extras. Best offer. 748-3825, Duncan, 9 a.m.-1 p.m.

1972 COLT STATION WAGON 1600 c.c., with 32,000 miles, excellent condition, must sell as returning to University, $2,400. 598-5929, between 5:00 and 6:30 p.m.

VOLVO 142E, 1972, OVERDRIVE, low mileage, immaculate. Contact Jerry, McCann at McCallum Motors Ltd. DL 3103. 382-6122 or 382-9927.

VOLVO, 1971 142E, EXCELLENT condition, fuel injection, overdrive, leather interior, new radials, disc brakes, AM-FM radio. 112-745-3469, Lake Cowichan.

1973 PINTO SQUIRE STATION wagon, one owner, 23,500 miles, many options including Michelin tires, trailer hitch, mint condition, $2875. 479-9208.

1970 VALIANT, 4-DOOR, SLANT 6, standard shift, excellent condition, 48,000 miles, open to offers. 383-0359.

PRESTIGE 1974 PONTIAC CATAlina station wagon. Air conditioned, 13,000 miles. $5995. 382-1567 after 4:30 p.m.

1973 OLDSMOBILE, POWER steering, green with white vinyl roof, 22,000 miles. Asking $3600. Phone Mark. 384-8459.

1970 TOYOTA CORONA MK II good condition, four speed, plus snow tires, best offer 385-8940 after 3.

1963 CHEVY II, 4-DR. ECONomical 6, automatic, radio, excellent condition all round. 384-6915 or 477-2260 after 5 o-clock. $795.

383 4-SPEED
1968 Sports Satellite convertible $1850. Art's Car Sales, 310 Bay St. D-3415. 383-8302.

1974 GREMLIN X PACKAGE, 17,000 miles, phone 382-4307 after 4 p.m.

1969 DATSUN 510, FOUR-DOOR sedan, radio, four-speed, must sell. 386-6529.

CADILLAC COUPE DE VILLE
1966, all power options, excellent condition, $1,950. 477-3942.

1966 BEAUMONT TWO-DOOR hardtop sport deluxe, 652-2095 after 5 p.m.

1973 ASTRE SAFARI WOODY station wagon, 4 speed, radio. $2795.

'64 VOLKSWAGEN, REBUILT ENgine, gas heater, good condition. $600. 592-6638.

1972 VEGA HATCHBACK, GOOD condition. 592-9171.

1967 VW SQUAREBACK, GOOD condition. 479-4871.

1967 CHEVELLE, VERY GOOD condition, $700. 598-7721.

1967 AUSTIN MINI.
598-3230.

1962 METEOR, 4-DR., GOOD condition, $525. 477-3716.

150 CARS FOR SALE

ENSIGN CHRYSLER PLYMOUTH

200
New and Used Cars and Trucks
ON SALE NOW!!

—ALL USED CARS GOV'T TESTED
—CHECKED BY CAR CLINICS DIAGNOSTIC CENTRE
—CARRY 2-YEAR G.W. WARRANTY
—100 PER CENT FINANCING O.A.C.

1974
PLYMOUTH FURY III
SALE PRICE
$4391
Stock No. 8300

'75 Valiant
'75 Chrysler Cordoba
'75 Ford Ltd.
'74 Volvo GL
'74 Triumph TR6 Conv.
'74 Barracuda
'74 Chrysler New Yorker
'74 Sebring Plus
'74 Pontiac Ventura
'74 Datsun B-210
'74 Astre
'74 Cutlass
'74 Fury III
'74 Maverick
'74 Ford Pinto
'74 Plymouth Cricket
'74 AMC Gremlin
'74 Super Beetle
'74 Toyota Mark II
'74 MGB
'73 Chevy Nova
'73 Buick LaSabre custom
'73 Dodge Polara
'73 Fury II
'71 Cortina G.T.
'71 Valiant
'71 Satellite Sebring
'71 Mercury Marquis
'69 Dodge Polara
'69 Chrysler T&C S.W.
'67 Fairlane G.T., 390, 4-spd.
PLUS
MANY MANY MORE

ENSIGN
Chrysler-Plymouth Ltd.
DOWNTOWN
YATES AT COOK
Dealer licence number D-3660
386-2411
Open Weekdays Till 9:00

Wille Motors
74 BRONCO wide tires $4895
73 CAPRI 4-speed, V-6 $3295
73 FORD Ranchero G.T. Air.
72 SATELLITE S.W., A.T. $2995
72 DODGE ½ ton PU $2695
70 MAVERICK 6, auto. $1895
69 DATSUN 4 dr. A.T. $1695
69 DODGE ½ T., V 8, AT $2195
69 PLY. FURY III H.T. $1695
65 CHEV Window Van $1295
65 VALIANT SIGNET $1395

TRANSPORTATION SPECIALS
YOUR CHOICE FOR ONLY $495
65 AMBASSADOR $495
65 CHEV. V-8, Auto. $495
65 MORRIS 4-speed $495
65 PLYMOUTH 6-Std. $495
65 DODGE ½ ton Pickup $495
64 FALCON Wagon $495
64 METEOR S.W., V-8, A.T. $495
WILLE MOTORS LTD.
Dlr. D-7366
3240 Douglas at Cloverdale 382-2313

73 CHALLENGER
This beautiful low mileage automobile is finished in red with flat black trim and black vinyl roof. It is powered by a 4-barrel 340 cu. in. motor and automatic transmission with stick shift, power steering and radio are included and the car is realistically priced at $3295.
GEM MOTOR SALES Ltd. D-2264
480 Esquimalt Rd. 382-7195

'73 MAZDA RX 3, EXCELLENT condition, low mileage. 382-8755, after 5 p.m.

1972 DATSUN 510, 2-DOOR, 29,000 miles, $1,950. 382-7864.

1969 DATSUN STATION WAGON, 510, $1,500 or best offer. 478-1362.

150 CARS FOR SALE

S&H TOYOTA

VICTORIA'S FIRST Toyota Dealer

75 ASTRE A.T. S.W. $4295
74 VW BUG $2895
73 FIAT 128A $2395
72 DODGE COLT 2-Dr. $1895
72 CORTINA GT. $1895
72 LEMANS Sport 2 Dr. H.T. 'Loaded' $3795
72 DEMON Immaculate $2895
72 TOYOTA Mk II H.T. A.T. $2695
71 VW Westphalia $5395
71 TOYOTA Hilux P.U. $1795
70 RENAULT R10, 4-Dr. S $1295
70 GREMLIN $1795
70 TOYOTA Mk. II 2 Dr. H.T. $1795
70 INTERNATIONAL ½ ton P.U. $1995
69 BEAUMONT 2-dr H.T. $2695
69 DATSUN 510 2 Dr. Sedan $1095
69 SUNBEAM Alpine A.T. $1695
68 RENAULT 16 4 Dr. Sedan $1295
68 CHEV SW $1695
67 CORTINA SW A.T. $1495
67 CORTINA GT 2 dr. $ 895

SAUNDERS & HITCHMAN Sales & Service Ltd.
2040 Cadboro Bay Road
At Fort and Foul Bay
Dealer Lic. D-1460
592-2471

We have a good selection of new Triumph TR 6's
Priced from $5790
Many colors to choose from.

Good Selection Of Quality Used Cars

PLIMLEY
BRITISH CAR CENTRE
1010 Yates 382-9121
VICTORIA, B.C.
Dealer Licence Number D-1777

INFLATION FIGHTERS

'69 VIVA $ 661
'67 CORTINA $ 450
'66 FALCON 6 cyl. $ 693
'66 DODGE Automatic $ 615
'66 ACADIAN A.T. $ 359
'65 MERCURY Station Wagon $ 743
'65 COMET, Like new $ 714
'65 FAIRLANE Hardtop $ 600
'65 PONTIAC Automatic $ 452
'62 COMET Automatic $ 297
'62 ENVOY S.W. $ 199

PALM Motors Ltd.
2936 DOUGLAS at Burnside
386-8385 D-1840

1971 GTO, LOADED, IMMACULATE, low mileage. Don't miss! Contact Jerry McCann, c-o McCallum Motors Ltd., 382-6122 or residence 382-9927.

WE FINANCE ANYONE
65 PONTIAC auto. $150 down
8 mo. pmts. of $50, F.P. $550
PALM MOTORS LTD.
2936 Douglas D-1840

1968 CADILLAC SEDAN, FULL power option, leather interior, excellent condition, asking $2,650. 477-2044.

1963 CHEVY 2 WAGON. Excellent shape. Must be seen and sold this week. Nearest offer to $495. Phone 385-1740.

1966 CHEVROLET, 6 CYLINDER automatic, 50,000 miles, excellent condition. $750 or best offer. 477-3860 after 6 p.m.

'71 TOYOTA STATION WAGON, totally reconditioned. Looks and runs like new. $1,900. 478-2624, 477-9884.

70 TOYOTA COROLLA, Excellent shape, new tires, 40 mpg $1,025 ,479-2270.

1969 LTD. COUNTRY SQUIRE Wagon, wood grain, $1850, consider part trade. 479-1249.

1966 CHEV CAPRICE WAGON air conditioned, $1450. Art's Car Sales, 310 Bay St. 383-8302, D-3415.

1973 CORTINA, AUTO., 2 TONE, AM-FM, 2 door, low mileage, immaculate. $2,350. 656-2360.

1966 RAMBLER, 4-DOOR, RADIO, automatic, one owner, $595. 477-4962.

1968 OLDS 442, EXCELLENT condition. $2,000. 658-8785.

1970 GREMLIN IN TOP CONDITION. Asking $1575. Call 592-7732.

1966 VW, NEW MOTOR, SHOCKS. Good condition, $900. 477-0759.

1955 STUDEBAKER, NOT RUNNING. Cheap. 598-3681.

1962 VW VAN, 1964 REBUILT ENGINE. Best offer will take. 598-3681.

B. Madsen Motors Ltd., 2691 Sooke Rd. 478-5011 D.L. 1668.

1964 VALIANT, V8, AUTOMATIC, $250. 478-8210.

150 CARS FOR SALE

THREE POINT MOTORS
Mercedes-Benz
DATSUN

IMPORTS

75 HONDA CIVIC
Silver, 6,000 miles, radio $3,195

75 PORSCHE 914
Yellow, 6,000 miles, Targa top, appearance group, AM-FM stereo $7,395

74 DATSUN B210
Blue, 13,000 miles, radio $2,895

74 TOYOTA
Brown Corona 4 door, 8,000 miles $3,795

74 DATSUN 710
White wagon, 8,000 miles, automatic, radio, roofrack $3,995

73 DATSUN 610
Yellow wagon, 17,000 miles, new Michelin radials, radio $3,595

73 DATSUN 610
Dark blue 2 door hard-top automatic $3,395

73 VW CAMPER
See this one if you're in the market for a camper! 12,500 miles $6,895

72 CORTINA 'L'
Red 2 dr., radials $1,695

72 DATSUN 1200
Blue, automatic $2,295

72 DATSUN 510
White wagon, radio $2,595

71 TOYOTA 1600
Yellow coupe, radio $1,895

70 MAZDA 1800
Blue sedan $1,795

68 VAUXHALL
Viva automatic, 44,000 miles $1,195

DOMESTICS

73 VALIANT
Scamp 2 dr. hardtop, vinyl top, automatic, radio $3,495

73 MERCURY
Montego MX 2 dr. hardtop, bucket seats, automatic, power steering, power brakes, radio $3,695

73 OLDSMOBILE
Omega hatchback, vinyl roof, automatic, power steering, power brakes, stereo, Ralleye wheels $3,695

73 PONTIAC
Lemans Safari wagon, automatic, power steering, power brakes, AM/FM $3,995

71 DODGE
Polara sedan, automatic, power brakes, radio $2,295

69 OLDSMOBILE
Cutlass, 40,000 miles, automatic, power steering radio $2,695

2620 GOVERNMENT at HILLSIDE
385-6737
OPEN 'TILL 9 P.M.
Dealer's licence D1925

FOR SALE, 68 CORVETTE, brand new LT 1350, and turbo 400. Asking $5,500. Must be seen. 484 Foster, 385-4010.

'67 CHEVROLET, 4 DOOR HARDTOP, V-8, power steering, brakes, good condition, usual options. 382-2458 between 4:30 and 6 p.m.

1964 STATION WAGON, smaller Ford 260 new automatic transmission, tires, brakes, $425. 384-0306.

CLASSIC 1968 4.2 E-TYPE JAG convertible. Complete rebuilt, new paint, $5,600, or best offer, by Thursday. 652-3864.

CONVERTIBLE
1966 Plymouth Fury III, V8, P.S., P.B., automatic, rebuilt engine, $850. Must be seen. 477-8949.

'72 MAZDA R-100 COUPE, 39,000 miles, runs well, good tires, 30 mpg. Call Rick from 8-5 at 387-3576 or 384-3125 after 9 p.m.

LEAVING, MUST SELL, 1970 Datsun 510. Excellent condition, 65,000 miles, but rebuilt motor, new brakes, tires, etc. 592-6078.

1966 BEAUMONT, NEW TIRES all around. $400 quad system, new paint. Runs beautifully. Offers. Phone 383-5014 or 382-5154.

1967 WHITE MUSTANG, Excellent condition, 6-cylinder, 3-speed and radio. $1,700 or best offer. 479-5988.

'64 RENAULT R4, 40 MPG, RELIable and in good shape, Michelin radials. Safety inspected until Aug. '76. $300 or nearest offer. 384-8735.

'73 MONTE CARLO LANDAU. Sunroof, air conditioning and extras. Excellent condition, 37,500 miles. Offers. 477-9304.

1964 BEETLE, GOOD RUNNING condition, brand new paint job and complete body work, 4 new tires. Asking $800. 477-2237.

1964 F85 OLDSMOBILE, ONLY 80,000 miles. Very good condition, $100 or best offer. 642-3923 days, 642-3577 evenings.

1955 CHEVROLET, DEPENDAble work car. Tested, $200. Offers. Ted, 382-6661.

1966 METEOR STANDARD, GOOD transportation, 7247 West Saanich Road, Brentwood. Price is right.

1969 GRAND PRIX, EXCELLENT condition, loaded. Between 6-8 p.m. $1800 firm. 595-5880.

1967 SUNBEAM IMP, 4-SPEED, tested 'til April '76. 595-2258 after 5.

'69 TR6, GOLD, REBUILT trans., tape deck. $2,300 firm. 384-4395.

'62 TRIUMPH HERALD, CUSTOM interior, very clean. First $400. 477-2369.

'65 TRIUMPH HERALD, 40 MPG tested, good running order, $600. 652-5702, 592-4306.

1966 PLYMOUTH FURY III; 1963 Pontiac Parisienne, running, best offer plus tow away. 656-6638.

SUPERSTOCK NO. 33
Reasonably cheap, $1500 firm. 478-6891.

'67 VOLKSWAGEN SQUAREback, 1650 engine, radial tires. 479-8503.

1967 FALCON, 4-DOOR, AUTOmatic, tape deck, low mileage, asking $1095. 386-7397.

1969 PONTIAC, 2-DR. HARDTOP, V-8, 50,000 miles, excellent condition, $2395. 477-3716.

1965 ROVER, GOOD CONDITION, good second car, reasonable. Evenings 592-1049

71 TOYOTA COROLLA, 32,000 miles, $1800 or best offer. 478-3715 after 6 p.m.

150 CARS FOR SALE

Speedway VOLKSWAGEN PORSCHE • AUDI

YOU HAVE SPEEDWAY ON YOUR SIDE
WITH QUALITY USED CARS

74 Gremlin, 2-door, auto.
74 Valiant, sun roof, auto.
74 Olds Cutlass, 2-door
74 VW Thing
73 Maverick, 4-door, auto.
72 Vega, 2-door
71 Pinto
70 GMC truck-canopy
69 Datsun, 4-door
68 Mercedes Benz, diesel
67 Dart, auto.
66 Cortina, 4-door

ALSO
Some 75 demos still available at excellent savings.

Speedway Motors Ltd.
971 Yates at Vancouver
Dealer Licence Number D-3141
385-2415

VICTORIA DODGE CHRYSLER ON YATES

DROP IN AND SEE US

WE HAVE "The deal for you"

HOURS
9-9 Monday - Friday
9-5 Saturdays

VICTORIA DODGE CHRYSLER
819 YATES
384-8174
Dealer Licence No. D-26252

Parkdale FIAT SAAB

FIAT 128
PRICE UP $345
JUST A FEW LEFT AT OLD PRICE

WE HAVE A GOOD SELECTION OF USED CARS TO CHOOSE FROM

PARKDALE MOTORS LTD.
2151 BLANSHARD
By the Arena
386-2277 D.L. 4699

WE BUY USED CARS
SPORTS
IMPORTS
SMALL DOMESTICS
CASH!!

1970 CUTLASS OLDSMOBILE. 4 door hard top, vinyl roof, power steering, 58,000 miles. Asking $2900. Phone 384-3889. Between 4-7 p.m.

MUST SELL
1972 Mustang Grande, 1973 Toyota Celica, both fully equipped, and in excellent condition. Best offers. 477-8868.

1972 METEOR ALPHA 1 OR trade for ¾-ton truck 1972 or newer, cash difference. Phone 478-1624.

MUST SELL
1973 Datsun, stationwagon, 37,000 miles, radio, excellent condition, $2300. 598-6363.

1970 PLYMOUTH STATION Wagon, 4 door, V8, automatic transmission, will trade for small car or asking $1700. 382-3869.

'73 VW 111, LOW MILEAGE, mint condition. Still on warranty. 386-1720 after 6 p.m.

1967 T-BIRD LANDAU, 4 DOOR, good condition, offers. 746-6744 Duncan.

'73 VW BEETLE, EXCELLENT condition. $2500 or best offer. 595-0846.

1963 CONSUL NEEDS CLUTCH $150 or best offer 386-0630.

'66 METEOR MONTCALM, TESTed, $600. 1549 Edgemont 477-5339.

150 CARS FOR SALE

DOUGLAS VOLKSWAGEN PORSCHE AUDI

END OF SEASON CAMPER CLEARANCE
19 New WESTFALIA and DORPER CAMPERS automatic and 4-speed.

NEED YOUR TRADE!
ANY MAKE OR MODEL

DEMO AND USED CAMPER VANS and BUSES

75 VW Westfalia, auto., radio, low miles $9395
73 VW Window Van, 27,000 miles $4695
73 VW Westfalia, fully equipped $7495
73 VW Westfalia $7295
72 VW Panel, camper conversion $4495
72 Chimo camper, fully equipped, glass top $6595
72 VW Panel van $3195
72 VW Westfalia camper, fully equipped $6495
71 VW Westfalia camper, fully equipped $5595
70 VW 7-pass. bus $2995
69 VW Westfalia camper, fully equipped $3995

Douglas Volkswagen Ltd.
3329 Douglas Street
388-5466
Dealer Licence Number D3715

SUBURBAN MOTORS
NORTH ON DOUGLAS

75 METEOR Demo 2-door hardtop, V-8 automatic transmission, power steering, power brakes, radio. Save $786, was $5982. Now $5196

75 GRANADA, 4-door, only 600 miles, 6 automatic transmission, power steering, power brakes, radio. Special $4995

75 COMET, 4-door, 6, automatic transmission, power steering, radio $4395

75 VOLKS Grand Bug, 4-speed, sun roof $3495

74 ASTRE, 2-door, 4-speed, radio $2695

SPECIAL

73 PONTIAC, 4-door, V-8 automatic transmission, power steering, power brakes $1995

65 MUSTANG convertible, V-8 automatic transmission, radio $1495

WIDE OPEN UNTIL 10 P.M. WEEKDAYS
6 P.M. SATURDAY
3377 Douglas St. 386-6131
Dealer Lic. D. 2298

COLLECTORS ITEM
'57 Thunderbird Porthole. Absolutely immaculate. Trades welcome.
SELECT MOTORS
950 Yates
384-1322 382-8321

GOING BACK TO SCHOOL, 68 Datsun 510, 4 door sedan, 4 speed, for $1495. Body immaculate. Recent valve job, tuneup, radio, and fog lights, tested till Aug. 76. 478-4381, evenings only.

69 ENVOY EPIC, 33,000 MILES, new brakes, just tested. $925. 479-1202.

ART'S CAR SALES
See our selection, cars—trucks.
310 Bay St. D-3415 383-8302

1965 CORSA 140 ENGINE. Excellent condition. Asking $1500. 656-4745.

'59 PONTIAC STATION WAGON, mechanically good. Gov't tested, $200. 598-6974.

62 FORD FALCON. NEW clutch. Tested 'til May '76. 479-2613.

'66 BEAUMONT SPORT DEluxe, 2-door hardtop, V-8, automatic, 479-5618.

'68 AUSTIN COOPER, IMMACUlate condition, padded roll bar, headers and many extras. 382-3679.

1973 CAPRI, V6, 2600, PIRELLI tires. $3,300 or best offer. 592-7797.

150 CARS FOR SALE

McCALLUM DATSUN VOLVO McCALLUM

McCallum Motors Ltd.
1101 YATES AT COOK
382-6122

More Spirit Per Gallon

1975 Datsun B210S $3155

70 MAVERICK, 6 cyl, A.T., radio, vinyl roof $2095
74 VOLVO 2 Dr. AM-FM radio, air conditioning. $5395
73 TOYOTA 1600, 2 Dr. G.T. Kit, mags, wide tires, wild paint. $2595
72 VOLKSWAGEN Bug, radio. $1895
68 PONTIAC S.W., V-8, A.T. Radio, mint condition. $1795

COLWOOD LOT
1836 Island Highway
478-1741

73 FORD ¾ Ton, V-8, Auto., P.S., Radio, 25,000 miles. $4195
67 G.M.C. ½ Ton pickup, 6 cyl., 4 spd., trans., radio. 1395
74 FORD Bronco 4 X 4, 302, V-8, Stand. Trans., radio, auxiliary gas tank, radial tires, 15,000 miles, Showroom Condition. ONLY $5895
69 VW WINDOW VAN, 9 passenger, 4 spd., radio, very low mileage. ONLY $2295
71 DATSUN 1200 Fastback, 4 spd., radio, 33,000 miles. $2095

MANY, MANY MORE TO CHOOSE FROM

BUSINESS HOURS
MON.-THURS. 9-9
FRI.-SAT. 9-6
Dealer Lic. D-4849, D-3111

AMC

"GOOD GUYS" SPECIAL!!
Brand New 1975 HORNET
6-Cyl. Automatic
$3995

PLUS "The Good Guys" will supply the extended buyer protection plan "FREE OF CHARGE".

Look at these Wagons!!
'69 VOLKS Stn. Wagon
'74 ASTRE Wagon
'74 HORNET Wagon
'73 FORD Torino Wagon
'73 CHEVELLE Wagon
'74 MERC Colony Park
'72 DATSUN Wagon

Call an "AMC Good Guy"

REG MIDGLEY
MOTORS LTD.
736 Cloverdale
385-8756
Dealer Lic. D3785

CUDA CONVERTIBLE
CUDA CONVERTIBLE
CUDA CONVERTIBLE
1969 340 S automatic, new top, radial tires, owner transferred, must sell, $2500 or best offer. 382-5138.

SPECIALTY CAR
'68 Avanti II, V-8 automatic, p.s., p.b., air conditioned. A very rare car.
SELECT MOTORS
950 Yates
384-1322 382-8321

1968 PONTIAC STATION WAGON. V8, Auto., P.S., P.B., $1495. B. Madsen Motors Ltd. 2691 Sooke Rd. 478-5011. D.L. 1668.

1973 CAR OF THE YEAR VEGA GT sports rally, 4 speed hatchback, offers. Call 383-2363 after 5:30.

SAVE OVER $1,000
'75 BUICK SKYLARK, LOADED, under warranty, $5,000 firm. 384-3474.

1972 PINTO SQUIRE WOODY Station wagon, auto., radio, $2495. B. Madsen Motors Ltd. 2691 Sooke Rd. 478-5011. D.L. 1668.

74 NOVA, 6 CYLINDER, STANdard, 9000 miles, warranty, $3,300 or offers. 478-1469.

FOR SALE '69 GTO, $2200. Phone 642-3852 after 5:30 p.m.

150 CARS FOR SALE

Garden City Auto Sales
GENERAL MANAGER
Harold D. Jamison

75 Trans Am
74 Javelin
74 Nova
74 Roadrunner
74 Camaro
73 Safari Wagon
73 Chev Wagon
73 Valiant Scamp
73 Monte Carlo
73 Cutlass
72 Charger
72 Malibu
72 Ford Wagon
71 Demon
71 Ford 2-dr.
70 Chevrolet
70 Roadrunner
69 G.T.O. Conv't.
67 Firebird Conv't.

'TRUCKS'
75 Ford F-250 XLT
75 Ford ¾ Ton Van
75 G.M.C. Sprint
74 G.M.C. Sprint
74 Sierra Grand ¾ Ton
73 Westphalia
72 VW Window Van
71 G.M.C. ¾ Ton
71 G.M.C. ½ Ton

HAVE THE CAR CHECKED BY YOUR FAVORITE MECHANIC OR OUR SERICE DEPT.
While You Watch At Our Expense

A BETTER PLACE TO BUY A BETTER CAR — TRUCK
No Reasonable Offer Refused

Garden City Sales — Service Ltd.
2978 Douglas
382-9111
DLD 3790

DePAPE
Victoria's ONLY INDOOR CAR LOT

76 CADILLAC SEVILLE 4 DOOR
G.M.'s new small Cadillac. Absolutely Stunning and Beautiful. Hurry for this one!
75 M.G.B.
Radio, only 4,000 miles.
75 Ford Granada
Ghia, 351 auto, P.S., P.B., P.W. air, tape.
74 Firebird
4 spd., P.S., P.B. Mags. Hurry.
73 M.G.B.
Radio, Sharp!
73 Cadillac
4-Dr., Air, Stereo, Gorgeous.
73 Toyota Celica
Auto, deluxe interior. Bargain.
73 Triumph TR6
72 Triumph GT6 O'd
72 Pontiac GTO
Console, auto, P.S., P.B., P.W., Power Seat, vinyl.
71 Cadillac
Coupe, vinyl top, loaded.
70 Mustang Conv.
351, V-8, auto., P.S., P.B.
70 Dodge Dart
318 Motor, auto, P.S., P.B., mags.
68 Vauxhall
Station wagon, runs great
68 Datsun 1600
4 sp., radio, tape, clean.
67 Chev Impala
V-8, auto., P.S., P.B., clean.
66 Buick Skylark
350, V-8, auto, P.S., P.B., clean.

MANY MORE TO CHOOSE FROM
9 a.m. to 6 P.M.

DePAPE MOTORS LTD.
760 JOHNSON ST.
384-8035 Dir. D-1792

J. C. MOTORS

73 MAZDA Rotary 4-speed	$2495
73 PINTO 4-speed	$2395
72 CORTINA Wagon	$1995
72 CELICA 4-speed	$2695
69 DATSUN Wagon	$1395
69 CORTINA, auto	$1195
69 FAIRLANE GT, Auto	$1695
69 FORD H.T., V-8, auto	$1895
68 CORTINA 4-speed	$ 995
68 FORD LTD H.T.	$2195
68 FIREBIRD V-8 auto.	$2395
67 METEOR Convertible	$2395
67 FIREBIRD V-8 auto.	$2095
67 CAMARO V-8 A.T.	$2395
66 MUSTANG Fastback, 4-sp.	$1895

J. C. MOTORS Ltd. D-3246
837 YATES ST. 384-0921

'72 OLDS 4 DR. HT.
An excellent family car, fully equipped including air conditioning. Original in every respect.
SELECT MOTORS
950 Yates
384-1322 382-8321

73 DATSUN 240Z, EXCELLENT condition, low mileage, 1 owner, $4800. 382-2211.

1973 MAZDA R-100, 2-DOOR coupe, new engine, $1900. 3110 Parlow Place, Colwood.

1966 VOLKSWAGEN 1300, $1,100. Phone 598-5404.

1970 MAZDA 1200, REAL GOOD mileage. Radio, $1370. 478-3981.

1960 FIAT, 6 STANDARD, RUNS good, rare. $400 or offers. 479-8563.

'62 VALIANT, AS IS, $300, PHONE between 6-8, 383-9751, or 508-5364.

1967 RAMBLER, GOOD SHAPE, $400, 479-7396.

1963 VW STATION WAGON, $575. 652-5779.

150 CARS FOR SALE

EMPRESS
PONTIAC BUICK GMC TRUCK
Pontiac Buick LTD.

75 AMC PACER, 6-cyl. standard, power steering, power brakes, radio, mag wheels, finished in grey and black, like new condition $4995

j72 FORD LTD, 4-door hardtop, V-8 automatic, power steering, power brakes, radio, power windows, green with white vinyl top $3295

74 VALIANT DUSTER, 2-door hardtop, 6-cyl. automatic, power steering, radio $4095

72 DODGE DART, 2-door hardtop, 6-cyl. automatic, radio $2895

74 GMC 1-ton pickup. 454 V-8 automatic, power steering, power brakes, camper package, Baby dual rear wheels. Sliding rear window $6495

73 EL CAMINO, V-8 automatic, power steering, power brakes, radio. Under 10,000 miles, one owner $4595

71 MUSTANG Convertible. Finished in yellow with black top. V8, automatic, power steering, radio Very clean! $3295

382-7121
2867 DOUGLAS at TOPAZ
Dealer Lic. D-3182

HORWOOD MAZDA

BRAND NEW 75 MAZDA
1600 c.c. O.H.C.
ONLY $3295

SHOP AND COMPARE!!
ALL CARS PRICED

72 COUGAR XR7
59 CRESTA
70 MAZDA R100
64 VALIANT, auto.
74 HORNET, Auto.
67 CORTINA G.T.
74 PINTO, auto.
71 FIRENZA, auto.
73 FORD 9-PASSENGER club wagon, exceptional.
68 OLDS Vista Cruiser
74 CHEV ¾-ton V-8, P.S., P.B., A.T.

OVER 60 CARS TO CHOOSE FROM
BANK OF B.C. FINANCE

HORWOOD MAZDA
385-1451
810 Johnson at Blanshard
Dealer License Number D-3273

You Can Expect A Great Deal From . . .

Cornell CHEV/OLDS Cadillac CHEVROLET TRUCKS
Sales Service 385-5777
OPEN 'TIL 9 P.M.

OVER 75 OK USED CARS To Choose From

CORNELL
CHEV - OLDS LTD.
3050 Douglas—385-5777
Dealer Licence D-3162

1967 COUGAR, IMMACULATE, must be seen. Aqua bottom with new black vinyl roof, V8 auto console, radio, tape deck, traction bars, dual exhaust, Tach, mags and wide oval tires. Very sharp. 592-0428.

1968 COUGAR, NEW TIRES, mags and paint, fully rebuilt engine and auto. transmission, over $4,000 invested, all receipts, asking $3,000. 656-6177.

'69 CADILLAC FLEETWOOD Brougham, 383-7730, for appointment to view.

MUST SELL '61 VOLVO, $250. 595-1467.

1965 METEOR FOR SALE, MUST sell, $150. 384-3890.

'62 CHEVROLET, RUNNING order, $150. 478-4881, after 5.

150 CARS FOR SALE

METRO TOYOTA

YOU DON'T Have to go any further!

CANADA'S LARGEST TOYOTA DEALERSHIP

73 Blazer
68 Charger
74 Apollo
69 Dart
67 Buick GS
69 Olds 442
73 Celica ST
70 Monte Carlo
72 Mark II
74 Bobcat
73 Torino Wgn.
73 Javelin
73 Gremlin 'X'
73 MGB
75 Camaro
69 GTO
74 Capri
70 Toyota, auto.
73 Olds Royale
67 Corvette
68 Beaumont 4 dr.
73 Chevelle Wgn.
72 Corolla
69 Corona

REMEMBER at METRO
NO REASONABLE OFFER REFUSED!

OVER 150 ESSO TESTED USED CARS.

100% FINANCING O.A.C.

CALL NOW!
386-3516

Metro Toyota Ltd., 625 Finlayson. Dealer Licence D 3676.

METRO

ALFA ROMEO SUPER LOT In Sidney
656-4311 656-2821

METRO'S BEST SELECTION AT SIDNEY

CARS
73 Olds Delta
72 Capri
71 Cougar
71 Mazda
71 Datsun Wgn.
71 Firenza
70 Cortina
69 Plymouth
69 Sunbeam
68 Meteor
68 Cortina
67 Cutlass

Sports Cars
74 MGB
73 TR6
73 MGB

TRUCKS
74 Ford F100
74 Ford F250 (2)
73 Blazer
73 Chev. 4 x 4
72 Dodge Pickup
72 Jimmy 4 x 4
72 Ford F250
69 Chev. Pickup
68 International Pickup

VANS
73 Chev.
72 Econoline

656-4311 656-2821

Metrocan Holdings Ltd., Beacon Ave., Sidney, B.C.
Dealer Licence No. D3687

METRO

150 CARS FOR SALE

68 BEAUMONT, SD 396, M22 4 speed, Hurst competition stick, rebuilt heads, new clutch, power steering, power brakes, $1775 or nearest offer. 388-9325.

CONVERTIBLE, 63 CORVAIR Monza, tested till '76, radio, new tires, generator, interior excellent, 58,000 miles, good mileage, asking $500. 384-6465.

'72 TOYOTA COROLLA WAGON, automatic, radio, 34,000 miles, auto lab tested, excellent, $2400. 658-8896.

61 CHEV NOMAD WAGON, NEW lifters, valve job, rebuilt carb, dual exhaust, power steering, power brakes, best offer. 642-3283.

RARE!
1951 Henry J. Excellent body, no motor or trans. Must be sold. Offers around $250. 478-9365.

BARGAIN!
1962 Pontiac 4-door sedan, 6 automatic, clean and tested. Excellent trans. $225 or best offer. 383-9496.

1965 CONVERTIBLE CARAVELLE with 1971 motor and transmission, requires painting, $850 or best offer. 384-1890.

VALIANT CONVERTIBLE, '66, bronze acrylic paint, new rubber, mechanically A-1, $1250 firm. 478-7608.

FIAT 128, 1973, RUST PROOFED, rear defogger, blue color. Well maintained. Asking $1,450. Call Barry at 478-0198, after 6.

'68 DATSUN SEDAN, QUADRA and Finlayson Home Station. 6:30-9 p.m. or 385-6420.

1970 MAZDA, 1500, EXCELLENT condition, $1400 or offers. 478-4018 between 5 and 6.

TRADE
1972 Trans-am for 455 4-speed, for 1972 van, automatic. 478-4565.

SILVER CAMERO, DELUXE package, call after 4 p.m., 595-7510.

1971 VOLKSWAGEN BUS, WITH radio, good for camper, excellent condition, offers. 592-6111.

1957 CHEV BELAIR TWO-DOOR hardtop. Moving must sell. Best offer. 384-4738, after 5 p.m.

BACK TO SCHOOL SALE! MUST sell, 1969 Buick Skylark, 53,000 miles, $1850. 385-9464 after 6 p.m.

1972 DATSUN, 510, RADIALS, standard, 4-speed, tape deck, radio. Best offer. 592-2554.

1973 VEGA GT HATCHBACK, 4-speed, $2,700 or offers. 592-7428.

1970 VW STATION WAGON, FUEL injection, $2,200. 477-1658.

TRIUMPH GT6, 1968, $2200 OR nearest offer. 477-6351.

69 MAZDA 1500, WHITE, $700 firm. 386-0241 after 4 p.m.

1972 RENAULT TL 12 4-DOOR sedan. 385-7606.

69 CAMERO, 350 AUTOMATIC, Green, $2800 or offers. 383-6910.

'47 DODGE COUPE. 479-1291 FOR inquiries.

1967 COMET WAGON, OFFERS. 479-8572.

'72 DATSUN 510, $1,900 OR BEST offer, 598-1375 after 5 p.m.

MUST SELL BY FRIDAY. '57 Chev 283. 382-4185.

1966 CORTINA 4-DOOR, EXcellent condition, 479-2662.

'69 GTO, $3,000. 479-5751.

MUST SELL '71 DATSUN 510 2-door, very clean. 658-5458.

1972 DATSUN, LOW MILEAGE, 384-1620. $2,295.

1969 MAZDA WAGON 1500. GOOD condition, sale or trade. 384-3797.

67 COOPER, MAGS, $1200 OR offers. 384-2878 between 12-5 p.m.

GALAXIE, GOOD CONDITION, must sell, $350. 592-2731.

67 BUICK SPECIAL 6 AUTOMATIC, clean, tested, $850. 382-5402.

1964 MALIBU, REBUILT 283, auto., $750. 478-1432.

1970 C.J. 6 JEEP, GOOD CONDITION, soft top. 746-6744.

'73 MAZDA RX3, $2700. GOOD condition. 477-1062.

1974 TOYOTA LANDCRUISER, still on warranty. 478-2015.

151 SPORT, IMPORT CARS

1975 TR6
Canary yellow with black leatherette interior. Only 250 miles on this premium automobile.
SELECT MOTORS
950 Yates
384-1322 382-8321

VERY HARD TO FIND, 1972 BMW 2002, TII, 13,900 miles, doctor driven, showroom condition. Contact Georgia Pacific BMW 386-7598. D.L. 3156.

1974 PORSCHE 914, 2 LITER, Limited edition. Front spoiler, stabilizer, AM-FM, Michelin XAS radial. Immaculate. Offers. 477-2919, 4 til 8. No Dealers.

1972 TOYOTA COROLLA 1600 sports coupe deluxe interior, wooden steering wheel, new tires, plus 2 studded snow tires and low mileage. One owner. 477-8148.

'62 CORVETTE
Needs minor body work and paint. Mags, 327, 4-speed, $3,950. Trades considered. 479-1609.

1974 MGB, EXCELLENT CONDItion, 21,000 miles. Blaupunkt multiplex stereo. Must sell. Call Mr. Kramer, 385-9517.

'59 MERCEDES BENZ, 220 S, EXcellent condition throughout, no rot, squeaks, rattles or whistles, serviced since new. 384-3474.

1972 MGB, 30,000 MILES. VERY good condition. $3,300 or nearest offer. Owner leaving Canada. Work 388-1461, Res. 382-6057.

1970 FIAT 124 SPORT, 60,000 miles, radio, super condition, $2,350, or best offer. 598-4058 after 5.

1972 DATSUN 240Z, STANDARD transmission, very low mileage, excellent condition. 386-7508. Georgia Pacific BMW, D.L. 3256.

GOING TO COLLEGE, MUST sell '69 MGB, excellent throughout. 598-1826.

1971 AUSTIN AMERICA, 33,000 miles, Excellent condition. Phone 385-3925 after 5 p.m.

70 CORVETTE, PANEL TOP, 454 4-speed, black lacquer, black interior. Radial T-A's. Offers. 383-7071.

1967
ALFA ROMEO, SPIDER, CONVERTIBLE, 592-2717.

1974 MGB, LOW MILEAGE, good condition, $4300. 388-7874, 9 a.m.-5 p.m.

1970 FIAT 124 SPORT, GOOD condition. Student, must sell. Offers. 385-5470, after 5 p.m.

1969 124 FIAT SPORTS COUPE, excellent condition, radio, radials. 595-6706..

'69 FIAT 850. GOOD MOTOR, $650 or offers. 385-2667.

1967 MGB, IMMACULATE, $1,850 firm. 592-9015. 5 to 7 p.m.

'69 TRIUMPH GT 6 PLUS, BEST offer. 595-8655 after 12 noon.

1967 SUNBEAM ARROW, GOOD condition, $850. 477-2016.

68 ROVER 2000 TC, EXCELLENT condition, $1450. 592-0284 after 5.

'71 FIAT 124 SPIDER CONVERTible. Excellent condition. 384-7004.

1970 LOTUS ELAN SE, 25,000 miles. 385-0269.

71 TRIUMPH GT 6 PLUS, BEST offer, 41,000 miles. 477-4228.

1969 MG MIDGET EXCELLENT condition offers, phone 642-3312.

1967 MG MIDGET, GOOD SHAPE, many new parts. 385-2371.

1971 TR 6 OVERDRIVE, ROYAL blue, asking $3200. 598-1677.

1958 JAGUAR MK. IX SALOON 3.8 litre. excellent condition. 743-2982.

154 TRUCKS and BUSES

1969 DODGE V8, Automatic, P.U., $1200.
New 4-ton Warn Winches $425.
VICTORIA JEEP 386-6311
598 Hillside at Rock Bay D-2295

1972 4X4 FORD ¾-TON, GOOD condition, 4-speed, power brakes. Canopy, 5th wheel equipped. Electric brakes, and winch. $5,200. 382-0408.

1973 FORD ¾-TON, PICK-UP F250, power disc brakes, 360 V-8 engine, very clean, suitable for camper or work, $3,000 firm. 598-2666.

1973 RANCHERO 500, POWER steering, power brakes, automatic transmission, 351 V8, chrome wheels, $4395. Consider trade. 386-0007.

HOMEMADE CANOPY FOR DATsun pickup $75. 598-5661 or 382-2676.

154 TRUCKS and BUSES

ENSIGN
Dodge TRUCKS
AND RECREATION VEHICLE CENTRE

QUADRA AT CALEDONIA

QUALITY USED TRUCKS

74 FORD Ranchero
74 DODGE B100 Van
74 DODGE ½ Ton Pickup
74 DODGE ¾ Ton, 4 wheel drive
73 FORD ¾ Ton Pickup
71 VOLKSWAGEN Westfalia

SEE THE TRUCK SPECIALISTS AT

ENSIGN

DODGE TRUCK CENTRE
QUADRA at CALEDONIA
386-2411
Ask for Truck Sales
Dealer licence number D-3672

VICTORIA R. V. CENTRE

1973 GMC ¾ ton crew cab, loaded, including air conditioner OFFERS
1969 ¾ ton DODGE, clean, V-8 $2495
1970 ¾ ton GMC, V-8 $2295

VICTORIA R.V. CENTRE LTD. formerly Purvis Flack
1080 Goldstream Ave., Langford.
Phone 478-8377
Vancouver Island's largest R.V. complex.
D.L. 26205

ARTS CAR SALES
810 Bay 383-8302
73 Chev ½ Ton, V-8, 3 Spd. $3195
72 GMC ½ Ton, V-8, Auto. $2895
69 Chev ½ Ton, V-8, 4 Spd. $1995
D.L. 3415

4X4—1972 GMC, 350 4-SPEED, 750-16 split rims, aluminum dog house, power disc brakes, power steering, HD springs, excellent condition, $4,900, 479-9210, 4416 Wilkinson Rd.

1974 DODGE SPORTSMAN 200, long wheel base, 318 automatic, power brakes, power steering, low mileage, $4,750 or best offer. 598-7174.

1974 TOYOTA LANDCRUISER, 5,000 miles, 4-speed, convertible and hardtops, hubs; new condition. $6,200. Days 387-6659, nights 388-6515.

1973 XLT RANGER ½-TON, heavy duty, low mileage, power steering, power brakes, automatic. Excellent condition. 658-5685, call after 5.

LEN BARKLEY INTERNATION LTD.
New and Used Trucks
517 Herald St. 388-5508

1972 SIERRA GRANDE, ½ TON, power steering, power brakes, automatic, good condition, offers. 478-7288.

1971 FORD ECONOLINE VAN, insulated, carpets, needs body work, $1700 offers. Art's Car Sales, 310 Bay St. 383-8302, D-3415.

MUST SELL, 1968 FORD ½-TON, canopy, low mileage, excellent condition. Offers on $2,195. 595-6714 or 598-4824.

1974 GMC SIERRA ¾, AUTOMATIC, power, as new, low mileage. Offers to $4,500. See at 489 Davida after 5 p.m.

1969 FORD SUPER VAN, GOOD condition, $1,950. Can be viewed between 9-5. Phone 386-7728 or 479-7975.

74 FORD, TRAILER SPECIAL, 460 V8, automatic, deluxe trim, loaded with options, 8000 miles, mint condition, $4600. 477-6357.

"TRUCK CANOPIES"
COASTLINE TRAILER CENTRE (1971) Ltd. 1915 Quadra St.
DLD-8573 388-6021

'73 FORD ¾-TON, 25,000 MILES, automatic, power brakes, power steering. '75 Vanguard, 9½ ft camper. 478-2413.

FOR SALE: 1970 INTERNATional Travelall, V8, posi-trac, 25,000 miles. Excellent condition. $3,300. 385-6142.

1971 FORD ECONOLINE SUPER-van with extras, excellent condition. For details, 479-2298.

68 FORD CREW CAB, FLAT-deck, 4 speed Standard. Phone 385-6464 or 656-1783.

1973 FORD F250 4 X 4, 17,000 miles, excellent condition. $5800 firm. 388-4967.

1974 JIMMY, 4X4, POWER brakes, power steering, automatic. 477-8912.

'71 FORD F250 CAMPER SPEcial, 360 motor, automatic, power steering, power brakes, 592-1338.

'74 DODGE PICK-UP, V-8, 3-speed, 1,900 miles, excellent condition, $3,700. 385-6280.

'72 ECONOLINE SUPER VAN, partly camperized. Days 388-6285 after 6 p.m. 595-3015. Wes.

1964 DODGE STAKE 3 TON, EXcellent condition, must sell. Phone 748-3245 after 8 p.m.

FORD STEP-VAN CAMPER, propane, stereo, good tires, 592-1980, evenings.

'58 CHEV. SINGLE AXLE DUMP truck, new motor, good tires, just tested, phone after 5. 478-7877.

1966 MERC ½-TON, LONG BOX, 4-speed, 6 cylinder, with canopy. 386-0622.

1969 INTERNATIONAL ¾-TON. Good condition. $2,000 or offer. 385-7173, after 4.

1970 GMC ¾-TON. $2,200 OR BEST offer. 592-9431.

1965 ECONOLINE VAN, PARTLY customized. 592-1997.

65 GMC HANDY VAN, 68-283, V-8, $1,250, 592-4306.

1973 TOYOTA 4X4, WARN WINCH, $3,900. 468-7463.

'74 CHEV ¾ TON, 4X4, 12X16.5 wheel. Must sell. Offers. 479-6448.

'74 FORD ¾ TON, 360 V-8, 4 speed, like new, $4600. 477-6357.

'67 FORD RANGER, GOOD shape, $1200. 384-4350 any time.

'56 CHEV ½-TON, RUNS WELL, offers. 479-7269.

154 TRUCKS and BUSES

AMC

JEEP

VICTORIA'S NEW 4 WHEEL DRIVE CENTRE

SPECIAL
1968 CHEV. ½ TON pickup
Hard to find at this price
$1895

1971 ¾ TON CHEVY VAN
Street neet green
Camperized
$4295

NEW
BENDIX Motor Homes 19' to 25'

NEW
GMC van conversions

NEW
OLYMPIC CAMPERS 8' to 10½'

NEW
JEEP CJ5s — CHEROKEES and TRUCKS

JEEP CITY GOOD GUYS
PHIL HENDRY BILL HARRISON

Reg Midgley's
JEEP CITY
3342 OAK ST.
Near Town and Country Shopping Centre
386-7571 Dlr. Lic. D4530

1970 FORD E300 VAN, 302 V8, automatic, panelled, insulated, carpeted, very good condition, $3500. View at 1491 Fairfield.

'74 DODGE TRADESMAN 100 van, V-8 318, power steering, power brakes, partially camperized. Call 656-5127.

1973 FORD ¾-TON, RANGER XLT, F250, camper special, power steering and brakes, automatic. 592-2805.

1965 GMC WINDOW VAN, 54,000 miles, excellent condition. $1,500 firm. 598-6403.

1970 FORD ½-TON, AUTOMATIC, power steering, power brakes, V-8. 478-4494.

'69 DODGE 383 MOTOR, CUSTOM Cab. Heavy duty suspension. Good tires, $1,600. 385-1555.

1970 FORD ½-TON, SPORTS CUStom. Very economical, excellent condition, $2495. 656-6297.

'65 MERC. CUSTOM CAB, ¾-TON. $995. 477-1603 after 6.

1970 VW VAN, NEW ENGINE, partly camperized. $3,000. 479-9174.

1974 TOYOTA LANDCRUISER, still on warranty. 478-2015.

158 TIRES

Tire Specials
"60 Series"
2 - F60-14 Firestone PARNELLI JONES
4 - G60-14 Concorde TRAC ACTIONS
2 - G60-15 Concorde TRAC-ACTIONS
"RAISED" WHITE LETTERS
While They Last
ONLY $50 EA.
D & D TIRE
1620 Blanshard
382-7283

TWO 15X7 MAGS, TWO 15X8 chrome rims, two G60x15 Firestone wide ovals, rims to fit 5" bolt patterns 652-5665.

SPRUCE UP YOUR JIMMY OR Blazer — have 5 new 10.00x15-inch lug tires and wheels, phone 478-6611 after 6 p.m., 658-5424.

FOR SALE — 4 F78-15 GOODyears, $100 or best offer. Excellent condition. 383-5682.

1962 B 18 VOLVO FOR PARTS. 477-8529.

TWO BRAND NEW 15X10 CRAgar SS mags. $185. 384-3384.

2 ALLSTATE E78X14 SUMMER tires. 652-5659.

160 PARTS, ACCESORIES

OPEN NOW
Come and see Victoria's largest stock of Hi-performance auto accessories and parts.
Mon.-Fri. 9-9, Sat. til 5
D. G. AUTO
3244 Douglas 382-4012

PARKDALE MOTORS
FIAT Parts — Accessories and Service
386-2277
FIAT — SAAB

SPORTSMAN
Warn Winches 8,000 lbs. capacity, call Mariam Logging Supplies. 890 Goldstream Ave. 478-6611.

RADIATOR REPAIRS, FAST TOP quality repairs at Maurice's Auto Body, 427 Beta St., phone 386-3381. Located behind the Burnside Pay and Save Gas station.

2—14X10 CRAGARS, UNILUG, with GM adaptor. 2—M50 Super Chargers, less than 1,000 miles, like new. Offers. 385-7957, between 4 and 5 p.m.

CORD'S PISTON RINGS
2925 Bridge St. 383-0011
Rebuilding your engine? See us for your parts and machining needs.

DUNCAN AUTO SALVAGE
Everything in auto parts, old and new, scrap cars hauled from anywhere. 748-3932.

40-H.P. VOLKSWAGEN ENGINE, completely reconditioned, $300 installed, exchange, guaranteed. 383-2734, 383-1905.

COMPLETE 455 OLDS ENGINE. 2 sets of bucket seats. New white top for '56-'57 TR 3. 383-8941 or 479-6368.

1962 VOLKSWAGEN FOR PARTS. Good transmission, steering, glass, hoods, etc. Whole caboodle, $100. 384-0306.

TWO-FOUR TUNNELRAM TO fit a big block Chev., carbs complete. $500 or best offer. Phone 743-2916.

WANTED: '67 MUSTANG grille, bumper, chrome and interior parts, 477-2931.

FOR SALE: '64 VALIANT LR and RR doors, hood, trunk. 652-1060.

230 CUBIC-INCH ENGINE FOR sale $150 or swap for 261 cubic-inch engine. 383-8837.

7"X14" APPLICANCE SPOKE mags on Thompson tires worth $290 new. Asking 120. 595-1191.

DUMP BOX AND HOIST FOR 1-ton truck, $500. Phone after 5, 478-7877.

SMALL BLOCK CHEVY PARTS. 385-7551.

URGENTLY NEED '66-'69 VW Bug front end. 479-4687.

160 PARTS, ACCESSORIES

OLDER CARS
New 8-track tape players now available for 1967 and earlier English made cars.
B.C. Sound and Radio Service
931 FORT. 383-4731

1957 CHEV FOR PARTS. IMMACulate grill pieces; Chev 283, $45. 386-1274.

MUNZIE TRANSMISSION M21. For information phone 383-4101, ask for Jim.

'68 CORTINA PARTS, 4-SPEED transmission, starter and generator $18 for all. 382-4559.

27T ROADSTER PICKUP BODY, 479-1850 after 5.

'58 VAUXHALL FOR PARTS. $50. 385-1748.

'64 OLDS 394 ENGINE AND transmission. Offers. 383-5767.

GOOD MAZDA 1200 MOTOR COMplete, $60. 656-3775.

CHEV 327 CU IN, 300 HP COMplete and running. 598-2402.

1965 FORD CUSTOM FOR PARTS, good running gear, phone 653-5354.

1964 CHEV CLAIMER, BEEN passed, $150 or offers. 478-1909.

'64 DODGE POLARA, FOR parts, 382-7892.

FOUR 14" ET MAGS WITH 10" Goodyear tires, $500. 479-6959.

FOR SALE: PARTS FROM 1960 Vauxhall Envoy. 478-4909.

1960 ZEPHYR PARTS, PHONE after 6, 743-5796.

289 INTAKE MANIFOLD, COBRA, with Holley carburetor. 478-8556.

FOR PARTS: '65 FURY (318 V-8), 384-9769 after 5 p.m.

162 AUTO REPAIRS, SERVICE and TOWING

OUR SPECIALTY
FOREIGN CAR REPAIRS
All makes including Renault, Citreon, Peugeot, all sports and performance cars. For a free estimate phone
PIERRE PERRERA
(formerly European Car Centre)
at HONDA CAR CENTRE
909 Yates St. Phone 386-6707

HAVE TOOLS WILL TRAVEL. Why pay $15-20 per hour for your mechanical work. We come to your door for a lot less. Cars, lawnmowers and small engine repairs. All work guaranteed. 642-5595.

DUNCAN AUTO SALVAGE, scrap cars hauled from anywhere. 748-3932.

SCRAP CARS HAULED. 478-9571.

164 AUTO BODY WORK AND PAINTING

EUROPEAN QUALITY AT REAsonable rates, free estimates. 477-0567.

166 CARS and TRUCKS WANTED

CARS WANTED FOR CASH
— WE PAY OFF LIENS
— HIGHEST CASH PRICES
— TRADE UP OR DOWN
DePAPE
760 JOHNSON STREET
384-8035
DePAPE MOTORS LTD.

CASH
We will buy your car for cash. G.C.M. Motors Ltd., 780 Goldstream Ave., 478-3242. D-7197.

WANTED 1963-67 CHEVY II, ACAdian, Beaumont, Chevelle, Valiant, or Volkswagen. 383-9298, 478-9706.

STRAIT MOTORS LTD.
Cash for Cars
1513 Quadra at Pandora 384-8191

VICTORIA AUTO BROKERS
386-7707 1808 Blanshard 382-1921
TOP DOLLAR FOR YOUR CAR

SHELBOURNE AUTO MART LTD.
1640 Cedar Hill X Rd. 477-9166
We Buy Cars. Instant Cash.

WANTED: NSU TYPE 110 OR 1200 TT not older than 1967. 652-1532 after 5 p.m.

168 CAMPERS, TRAILERS and MOTOR HOMES

LAYTON
HOLIDAIRE
WEEKENDER
GALAXIE
Campers - Canopies

USED UNITS
1972 26 Ft. LAYTON Trailer. Fully self-contained $5195
1974 23 Ft. LAYTON Trailer. Fully self-contained $5495
1974 8 Ft. WEEKENDER camper. Furnace $2400

PARTS, ACCESSORIES! REPAIRS

HOURS OPEN
MON. to SAT., 8 A.M. - 5 P.M.
THURS. — FRI. nite till 9 p.m.

DOMINION MOTORS
We specialize in I.C.B.C. Autoplan Campers and Trailers
1703 BLANSHARD ST.
(across from Hudson's Bay Parking Lot) Victoria B.C. 385-5012.
Dealer Licence Number D-5536

"WESTERN CAMPERS OKANAGAN TRAILERS
REPAIRS
To all types of rec. vehicles
VAN OUTFITTING A SPECIALTY
PHONE 384-0213 ANYTIME
PARTS—ACCESSORIES
LOGAN'S RV SERVICE CENTRE
650 Burnside Rd., E. near Douglas

SACRIFICE
1975 12'x60' premier mobile home. Two bedroom. Includes fridge and stove, completely skirted with cedar siding and 34'x8' sundeck. Partially landscaped with large back yard. Set up in park half hour from Victoria. Asking $15,900. To view 642-5543 evenings 642-5183. Owner moving.

DOGWOOD TRAILER SALES
PARTS PROPANE
RENTALS
RANDELL TRAILERS AND CAMPERS 478-6841
2630 Deville Road
Dealer Licence D-1789
Highway 1 and Millstream Rd.

1975 MINI MOTOR HOMES. 19' Sunkampers by AMF, 360 Dodge 1 ton chassis, dual wheels, power steering, power brakes, stereo radio, air conditioning, shower, sleeps 6. As low as $12,500. 3233 Douglas St.

RESERVE YOUR RECREAtional vehicles now for fall or winter hunting, fishing, or vacation trips. Special off-reason rates. Also boats, motors, and canoes. Evergreen Recreation, 3233 Douglas St. 386-0411.

1971 VOLKSWAGEN CAMPER, fridge, stove, sink, water tank, quadraphonic stereo, many extras. 383-2579, after 1 p.m.

13' TRAVEL TRAILER, WITH awning, lovely condition, sleeps four, 3 burner stove. $1000. 598-6934.

1972 25-FT. CHAMPION MOtorhome, $10,500. Phone after 5:30. 382-2542.

'72 MAVERICK, HARDTOP trailer, propane stove and tank. 479-4983.

FOUR NEW H.D. HYDRAULIC camper Jacks, $190, H.D. Front tire carrier, $20. 656-3775.

FRAMED CAMPER, PLUS accessories. 478-3203.

CAMPER FOR SALE, OR TRADE for trailer. 478-6032.

168 CAMPERS, TRAILERS and MOTOR HOMES

S. J. PEDEN LTD.

VANGUARD
MOTORHOMES — CAMPERS
TRAILERS — TRUCK CAPS

VANGUARD Quality, Finish, and Dependability at a price you can afford.

See the complete line of Vanguard "Campers" on display now.

JUST ARRIVED
Deluxe 22 ft. VANGUARD MINI MOTORHOME

TRADE BARGAINS
9'6" VANGUARD. Complete with 3-way fridge $1895
'69 CHEV. ¾-ton loaded complete with 8½ ft. Vanguard Camper $5890
16' ARISTOCRAT Trailer, Fridge, and Oven $1795
16' KUSTOM KOACH c-w Oven $1695
OKANAGAN Import Camper $1695
'74 14 ft. VANGUARD Trailer, Fridge and Furnace $2895
8' MAJOR WAY $1150

PARTS AND ACCESSORIES
If you're building a camper, trailer, or boat, or converting a van or just modifying what you have, be sure to see our large assortment of SINKS, FRIDGES, ICE BOXES, ROOF VENTS, WINDOWS, SPRUCE FRAMING, PANELLING, TOILETS, LIGHT FIXTURES, HEATERS, WATER TANKS, TABLE LEGS, and many more other useful items.

S. J. PEDEN LTD.
2855 Quesnel St.
386-3464
DLR. D-1040

TRAVEL TRAILERS
MOTOR HOMES
5th WHEELERS
COASTLINE
TRAILER CENTRE
(1971) LTD.
1915 Quadra St.
388-6021
DEALER LICENCE D-8573

FENNELL'S
TRAILER SUPPLIES
Parts—Propane—Repairs
10 colours of Profiled Aluminum SPORTSMAN and THUNDERBIRD CANOPIES
6459 Pat Bay Hwy. 652-2511

APOLLO
TRUCK CAMPERS
The One's To See Before you Buy
WINNEBAGO
SALES and SERVICE
Cornell Chev Olds
3050 DOUGLAS
D.L. 3162

RENT
A Motor Home
Book now for your holiday from "Comfort Motor Holiday" phone 477-6971 or 658-8746.

ONE OWNER, 1971 VW CAMPER, 49,000 miles, excellent condition, $3295 full price. Contact Kari Kuester at Empress Pontiac Buick Ltd. 382-7121 or residence 477-5798. D.L. 3182.

COME IN AND SEE THIS
73 FORD FUNCRAFT CAMPER, All conveniences, with only 7000 miles on this immaculate unit. B. Madsen Motors Ltd. 2691 Sooke Rd., 478-5011, D.L. 1668.

TRAVEL UNITS, NEW AND used. Motor Homes — 25' Itasca, 19' Flurys, all Steel Frame. 27' Travelux Trailer. Jackson's, 974 Goldstream, DL-1014.

LEAVING CANADA
18' Holidaire trailer. Bought in June, like new. Fully self-contained, $3800 or best offer. 477-4196 before 10 p.m.

FORD SCHOOL BUS, NEW FACtory rebuilt V-8 engine, warranty, 4 beds, heating, fridge, stove, radio. Site 68, 3430 Seymour Ave. $3,250. ONO.

1961 VW CAMPER VAN, RAISED roof, new paint, mechanically good, carpeted interior, stove, table, bed and cabinets. $1,595. 477-8300 between 4 and 9 p.m.

1964 VW CAMPER, REBUILT ENgine, European designed interior, excellent condition throughout, many extras, $1500. 383-1773.

1969 ¾-TON DODGE. AUTOMATic, 11' camper, fridge, stove, toilet, heater, camperette top included. 384-4717. View at 2540 Fernwood.

1971 SECURITY 9', FRIDGE, stove, oven, furnace, toilet, jacks mounted, very clean, $2300. 479-7086.

FOR RENT: 13' TRAVEL TRAILer, sleeps 4, self-contained. 478-5829.

3-BEDROOM TRAILER, IN FAMIly court, $4,000 cash and take over payment, 478-9955.

24" WINDOW CANOPY, GOOD shape. Roof racks, CB lights. Please call after 5. 658-5162.

12 AND 14' TRAILER FOR IMMEdiate rental, $50 weekly. Phone 384-4818.

WANTED TO RENT MOTOR home or camper for 10 days in Sept. Responsible party. 479-9191.

30X8 ROCCO CUB TRAILER, ACcepting offers. 'Furniture included. 29-342 Island Hwy. 479-3156.

1971 8' SECURITY CAMPER, EXcellent condition, sleeps 3, ideal for hunters, $950. Phone 246-9746.

17' TRAVELAIRE, SLEEPS 6, toilet, fridge, oven, furnace, excellent condition, $2600. 477-4950.

1972 8½' VANGUARD CAB camper boat rack, clean, $1200. Phone 477-0866 after 5 p.m.

TENT TRAILER FOR RENT
386-6991

CANOPY CLEARANCE CONtinues at Caveman. 652-3321.

SOFT-TOP TENT TRAILER, good condition, $200. 478-1245.

168 CAMPERS, TRAILERS and MOTOR HOMES

IMPALA CAMPING WORLD

Vancouver Island's Largest Selection Of
TENT TRAILERS
SPRITE
The world's most popular light weight fully equipped trailer
MINI and MOTORHOMES
5th WHEELS
LOW, LOW PRICES
BOOK TENT TRAILER RENTALS NOW!
Propane—Accessories—Service
OPEN 6 DAYS A WEEK CLOSED MONDAYS
10077 Galaran Rd on Pat Bay Hwy. Sidney
D.L. 3918
656-5504

VICTORIA R.V. CENTRE
1080 GOLDSTREAM
478-8377
DL 26205
Open 7 Days a Week
We Service What We Sell

HARDTOP TRAILER SLEEPS six. Stove, fridge, icebox. From $55 a week, 479-7071.

28" SPORTSMAN CANOPY
652-5758

169 MOBILE HOMES AND PARKS

Happy Valley
HOMES LTD.
Dealer's No. D-26010
2681 SOOKE ROAD
VICTORIA
—Choice of 6 different park locations (family and adult)
—Bank financing available
—Variety of stock selection
—Full time service department
—Open to 7 p.m. daily
—Closed Sundays
478-8303

Robinhood
SALES AND SERVICE
2714 SOOKE RD.
'Mobile Homes are IN'
This Year and next and next and next ... Come see the fine selection of exclusive listings available for immediate possession or make your new home a "BRITANNY"—Probably Canada's Finest Built. GOVERNMENT GRANTS — $1,000 and $500 available to assist you in financing O.A.C. Spaces Available Now.
Call today,
478-9912,
478-9517, 478-9518
D.L. 3091

WAGON TRAIN
HOMES LTD.
2524 Douglas
386-3291
Good selection of double and single wides.
Site available in three different parks
Hours: Weekdays 9-9
Sat. 10-5, Sun. 11-5
M.C.D. 26186

"LOOKING FOR A COMFORTable small Double Wide Home located in Canada's highest rated adult-only Mobile Park offering carports, cable, garbage pickup, large recreation building and heated swimming pool. See this 20'x40', 2-Bdr. home, furnished or unfurnished, as you wish, set up and ready to move in. All skirted in and priced at only $15,600 including carpets, drapes, appliances, etc., on your low down payment and balance as rent. See Mr. Hayes on this home now at Town and Country Mobile Home Park, Westdowne Rd., off Island Highway, 3 miles south of Ladysmith, B.C."

GOLDSTREAM MOBILE HOMES LTD.
PARAMOUNT PREMIER MONARCH AND PARKWOOD
Modern park space available with all purchases
2994 Jacklin
478-1751 478-8391
Dealer Licence No. MCD 26091
OPEN TO 5:30

MUST BE SEEN!
FOR SALE OR RENT. AVAILable Sept. 1st, 1971 4-bedroom Glendale Mobile Home. Lots of extras, includes skirting, porch, shed, cemented sidewalks and patio, stone barbecue, fridge and stove. To view call 642-5723 after 6 p.m.

12X54 PARAMONT 2-BEDROOM, fully furnished, skirted, porch, carport, shed, set in beautiful park in Mill Bay. $15,000. 743-9389 after 5.

2-BEDROOM MOBILE HOME for lease. Fully furnished including site, $285. 478-0146 after 7 p.m. Available September 1.

AS NEW: DELUXE MOBILE home, skirted, porch, shed, electric fireplace, shag rugs. Mill Bay, 743-9711, 746-7836.

12X56 TRAILER FOR SALE, completely furnished with washer and dryer, 2-room addition included. 383-5476. Offers welcome.

12'X68' CHANCELLOR, 3 BEDrooms, fully furnished, set up. $18,500. 656-5935.

3-BEDROOM TRAILER FOR sale in a family court. $4,000 cash and take over payments. 478-9955.

1972 PARAMOUNT, 12X62, 2 BEDrooms, unfurnished in family park. Offers. 478-7389, 112-743-5226.

1973 SUPERIOR QUALITY three or four bedrooms mobile

169 MOBILE HOMES AND PARKS

TRIANGLE HOMES LTD.

USED 1972
LAMPLIGHTER
3 bdrm. complete with new furnishings, spin dry washer and dryer, propane range . . . set up
$13,500

USED 17'
SKYLARK
1974 model Travel Trailer, self-contained inc. fridge, stove and oven. Sleeps six
$4000

Bendix Home Systems Ltd.
Pyramid
2435 Trans. Can. Hwy.
478-1774 D.L. 25171
Mon.-Fri. 9-6 p.m.
Evenings by appointment
Sat. 9-5 Closed Sundays

BOB'S
MOBILE HOMES LTD.
25 Crease 386-3623
DL 1911
20x60 2-bedroom deluxe model, double insulation, added den and fireplace. Carport and porch. yearly lease available to approved tenants.
$29,500 Furnished.
24x52 3-bedroom on private lot. $24,950 plus lot.
CLEARING
All present stock of campers and trailers
PARTS, HITCHES
PROPANE, ROOFSEAL
386-3623 478-4979

GOLDSTREAM VILLA ADULT park retirement or starter. Parkwood 12x60. 2 bedrooms, large living room, porch and utilities. Landscaped. $14,000 or offers. 478-7370.

1974 ESTATE MOBILE HOME, 12x68. Unfurnished. Asking $17,000, or $4,000 down. For more information. Call 642-3941.

SELL OR TRADE 12'X68' MObile. 3 bedroom. For comparable value mobile. Lower Vancouver Island. 478-1037.

IMPERIAL THREE BEDROOM, four piece bath, double sink, all extras. Furnished. $12,500. Mill Bay 743-5641.

$20,500 UNFURNISHED 3-BEDroom double wide located in Hidden Valley. Phone 479-5580 after 6.

1972 PARAMOUNT, 12 X 62', 2-bedrooms, unfurnished in family park. Offers. 478-7389, 112-743-5226.

Full bsmt, 1 BR suite with FP and beamed ceiling. Will be vacant Sept. 1.

home open for viewing daily, 11 a.m.-5 p.m. 9026 West Saanich Rd., No. 3.

178 SUMMER RESORTS

CEDARS RESORT AND MARINA, family housekeeping units, boating, fishing, swimming, tackle rental, launching ramp. Daily, weekly monthly rates. Box 948, Lake Cowichan, B.C. V0R 2G0. 749-6033.

185 CONVALESCENT AND REST HOMES

VACANCIES, PERSONAL CARE home. Opening soon in Sooke. 2½ acres of lawn, trees, and shrubs, on ocean front, with view of Olympics. Double, triple, or 4 bedrooms available. Experienced personal attention. Rates reasonable. Contact Victoria Press, Box 376.

ROCKLAND AREA, PERSONAL care home, has vacancy, 24 hour supervision, tray or diningroom service, 595-4922.

PRIVATE ROOM IN SPACIOUS surroundings, excellent meals, ladies, 598-6562.

190 ROOM and BOARD

OAK BAY GUEST HOUSE
1052 Newport, for Senior Citizens. Located amidst beautiful gardens, near bus stop, golf course, post office and marina. Double and single rooms. With private box. Apply 8 a.m.-6 p.m. 598-4330, 598-3812.

FULL ROOM AND BOARD FOR student, female preferred, laundry facilities and all linens supplied walking distance to Camosun, good bus service to university, $150. 598-6403.

QUITE CHRISTIAN MALE STUdent requires room and board while attending university. 598-5776.

OAK BAY, QUIET BUSINESS person, references, non smoker, 598-5019.

191 ROOM and BOARD WANTED

WANTED FOR A MONTH, ROOM and board for elderly gentleman, or live-in housekeeper. 478-7114.

193 ROOMS TO RENT

FURNISHED MASTER BEDroom in modern townhouse. Share kitchen, laundry, family room. Hillside area near Sears, $150 per month. Working man or university student. male. References please. Call collect 291-7070 or 595-8264. Available Aug. 27.

SLEEPING ROOM, EVERYthing provided, linens, TV, cablevision, community kitchen, share bath. Quiet working person. 384-1583.

SLEEPING ROOM ONLY, FOR quiet lady or gentleman, teacher or business person preferred. $70. 479-2277.

FURNISHED ROOM WITH kitchen facilities, suit male student, 1030 Linden after 6:30 p.m.

BEDROOM PLUS SHARE OF grand house, $90, close to sea and town. Working person. 382-0670.

YOUNG COUPLE, 1 CHILD, have 2 roo msupstars to rent, share rest of house. 386-0622.

ONE SLEEPING ROOM, FOR non-drinker, non-smoker, preferably student. 385-1200.

ROOM AND BREAKFAST, PRIvate home, $35 weekly. Bay-Shelbourne. 595-4397.

ROOMS TO RENT FROM $95 TO $145 a month. 478-5270.

PERSON NEEDED TO SHARE communal house. 385-5949, Brian.

194 ROOMS WANTED

MUSIC STUDENT REQUIRES light housekeeping room or room and board close to Craigdarroch Castle. (female non-smoker). Call 372-9877 collect, (Kamloops)

ARTIST NEEDS STUDIO, NATUral light preferably, any area. 382-7629 after 6 p.m.

197 HOUSEKEEPING TO RENT

CHEAPER RENT IN EXCHANGE for a few odd jobs, for a quiet gentleman, non-smoker in a furnished housekeeping room. 479-2277.

SECOND FLOOR ROOM, HOT plate, fridge, sink, non-drinker, man pensioner only, $55 a month, 385-8413, 1216 Fort St.

YOUNG WORKING COUPLE TO share house in James Bay. 383-2622.

WORKING LADY TO SHARE apartment. Rent reasonable. Available now. 592-3323.

197 HOUSEKEEPING TO RENT

CLEAN, KITCHEN WITH SINK, sober gentleman only. 1007 Johnson.

199 HOUSEKEEPING ROOMS WANTED

RETIRED GENTLEMAN, NON-drinker, non-smoker, will do lawns and miscellaneous jobs in exchange for a room. 384-9104.

200 APARTMENTS TO RENT UNFURNISHED

"HOMEHUNTERS"
OF CANADA
598-5101
$135—1 BR. apt. Sooke, 1 child
$160—Bach. modern block.
$135—2 BR. cottage, 1 child
$250—2 BR. handy, 1 child O.K.
$220—2 BR. cottage, kids O.K.
$300—3 BR. Handy, kids O.K.
FEE
Open 7 Days a Week
1394 Hillside Ave.

CHATEAU VICTORIA
Victoria's DOWNTOWN HOTEL and APARTMENT Complex.
740 BURDETT Ave., 382-4221

OWN PRIVATE ENTRANCE — SEA VIEW — Large suite, top floor of character home — Oak Bay. Bedroom, den, Living rm., with fireplace. Carpets, fridge, stove, washer and heat included for $325 per month. Mature married couple or woman, non-smokers. references. 386-7551 or 592-3417.

SEAVIEW MANOR
(Ladysmith)
218 Bayview Dr.
Only two-bedroom suites
Ph. 245-4641
P. R. BROWN & SONS LTD.
762 Fort St. Ph. 385-3435

TIDELINE APARTMENTS
1470 Dallas Rd.
Bachelor Suite $143.33
Resident Manager 382-5851

THREE-ROOM SELF-CONtained basement suite. Fridge and stove. Mature person or married couple. Close to UVic and Jubilee Hospital. Available Sept. 1st. Phone 595-8615 after 4.

ADMIRAL COURT
Deluxe 1 and 2 bedroom suites now renting from $225 to $325. October 1 occupancy. 385-7147.

2-Bdr. home, furnished or unfurground floor apartment to share on Dallas Rd. Must be fairly neat and non-smoker, female preferred, $125 per month. 383-5458.

ONE OR TWO BEDROOM BASEment suite in acreage home. Colwood area. $200-$250. Reply Victoria Press, Box 286. Child or pet O.K.

OFFICE WITH KITCHEN, bathroom, and living area, town center, suit business person, $170. 386-1745, 598-4060.

3-BEDROOM, MAIN FLOOR suite, walking distance, utilities included. $295. No children or pets. Available Sept. 8th. 595-7980.

UNFURNISHED BACHELOR suite for clean retired non-drinker, non-smoker preferred. 384-9446 for appointment or 383-9985.

GONZALES WATERFRONT
1-bedroom suite, appliances, $275. Call Glen after 5:30, 598-7689.

WATERFRONT 1-BEDROOM apartment, $300 monthly. Available Oct. 1. 598-6974.

2-BEDROOM APARTMENT IN Sooke. $225. Available Sept. 1st. 642-3667.

1 BEDROOM SUITE, LANGFORD area. $150. Utilities included. 478-0121.

LARGE 1 BEDROOM, SHARED athroom. Suitable for 1 working person. $130. 383-4082.

BEDROOMS IN TOWNHOUSE, Sept. 15, $135 plus share utilities. Phone 652-2230.

SIDNEY
2-bedroom, no pets, references required, $180. 477-5719.

ROCKLAND AREA, 2-BEDROOM apartment available immediately, no pets. Adults only. $230. 592-4161.

WANTED: HONEST WOMAN TO share apartment with same. 595-5925 after 7 p.m.

DELUXE TWO BEDROOM WITH all appliances. 598-4161.

$175. 1 BEDROOM SUITE. SEPT. 1, mature couples. 384-0970.

201 APARTMENTS TO RENT FURNISHED

STUDIO APARTMENT 14TH floor. Sea view. Close to Beacon Hill Park and Legislature. No children, newly furnished, separate bedroom includes heat, covered parking, cablevision, heated pool, sauna, whirl pool. Available 3rd Sept. with lease. References required. No pets. $275. Reply Victoria Press, Box 381.

PRIVATE ACCOMMODATIONS and full amenities provided to mature young female student, who would be willing to do light housekeeping and make dinner three days a week. 477-8782 between 6 and 8 p.m.

Boarding home to be opened soon, has vacancies. Prefer university student. 477-0656 after 7 p.m.

SIDNEY AREA, 2-BEDROOM DUplex with part basement, lovely fenced-in backyard. Completely furnished. Available Oct. 1 to April 1. $400 per month. No pets. 656-3764.

FEMALE PH. D. WITH 12-YEAR-old son requires furnished accommodation from Sept. 15, 1975 for one month. Will sub let. 595-5990.

COMPLETELY FURNISHED. 1 bedroom apartment, October 15 till April 15. Middle-aged or older couple. $165. 595-8608.

LARGE 1 BEDROOM, SELF-CONtained suite. All utilities. $185. 383-4387.

WANTED 2 YOUNG MEN TO share duplex. Esquimalt. Must be neat and non-smokers. 384-2717.

DELUXE TWO-BEDROOM, MINImum 6 months, $450. References. Reply Victoria Press, Box 304.

FOR QUIET PERSON, NON-smoker. Phone after 3 p.m., 385-6292. $140.

FURNISHED SUITE FOR RENT. 388-9643.

202 APARTMENT FURNITURE TO RENT

STANDARD FURNITURE
Three Rooms from
$35 per month
Immediate Delivery
382-5111

203 APARTMENTS WANTED

RETIRED TEACHER WANTS quiet furnished 1-bedroom apartment for July and August 1976. In good residential district. References available. Call 592-7858. Before 9 a.m. until Sept. 1.

WORKING GIRL REQUIRES 1-bedroom apartment, bachelor suite, or housekeeping room, between $100 and $140. References. 386-8364. After 6, 477-6643.

URGENT: WORKING GIRL REquires bachelor suite or housekeeping room. Can pay $100 to $150. References. Phone 386-2657 or 386-9349.

RESPONSIBLE YOUNG COUPLE requires cottage, small house, or one-bedroom apartment, for September 1st. Reasonable rent. Call between 6-9. 478-0128.

URGENT
Quiet responsible girl requires bachelor or one bedroom apartment Sept. 1. Fairfield-Oak Bay area preferred. 479-1051.

PROFESSIONAL WOMAN AND daughter require one or two bedroom apartment. October 1 or sooner. 595-0704 after 5 p.m.

ONE OR TWO BEDROOM SUITE or small house required by married couple, no children. Call 478-7827.

MATURE LADY WISHES TO rent small 1 bedroom apartment for Oct. 1. Jubilee Hospital or Oak Bay areas preferred. 479-8809.

MOTHER AND DAUGHTER REquire low cost accommodation, excellent references. 478-3676.

203 APARTMENTS WANTED

"HOMEHUNTERS"
OF CANADA
598-5101
TIRED OF HUNTING FOR ACCOMMODATION?
We are working 7 days a week locating suitable vacancies that meet your needs.
We have many vacancies on hand at all times.
DON'T WAIT!
Call NOW or drop in any time for more information.
1394 Hillside Avenue

ESQUIMALT AREA. SMALL self-contained apartment, approx. $100. 383-4771 or 384-4952.

UNFURNISHED OR FURNISHED suite or apartment, for Oct. 1. 287-2765 collect.

23-YEAR-OLD LOOKING FOR home, non-smoker, with kitten, James Bay area. 385-3904, 387-6624.

MOTHER AND CHILD SEEKING apartment or duplex. $150-$175. Please call 385-2319.

206 DUPLEXES TO RENT

NEW LUXURIOUS SxS DUPLEX
With full basement. 4-5 Br., L.R. with fireplace. D.R., Rec. Room, etc. Sept. 1 possession. Rent $500 and $600 p.m. Please call AZAM 388-6231 or 383-3440. Island Pacific Realty.

TWO BEDROOM DUPLEX IN Glen Lake. Rent $135 a month. Middleaged or retired people only. No children, nop ets. Available Oct. 1st. For information phone Duncan, 746-4553.

TWO-BEDROOM SIDE BY SIDE duplex, $295 includes fridge and stove, in Saanich. 479-6751 between 6 p.m.-8 p.m.

2 BEDROOMS, CLOSE TO SHELbourne-Hillside, $325 a month. 595-8952.

2-BEDROOM DUPLEX AVAILable Sept. 1, allows pets and children. Price $171.28. 383-1327.

THREE BEDROOM DUPLEX for rent. September 1st. 382-7668.

207 DUPLEXES WANTED TO RENT

23-YEAR-OLD. LOOKING FOR home, Working, non-smoker, with kitten, James Bay area. 385-3904, 387-6624.

TWO OR THREE BEDROOM DUplex or house wanted for reliable married couple with two children and small dog. 386-9326.

210 HOUSES TO RENT UNFURNISHED

BARCLAY TERRACE
Charming fully modernized home. 3 bedrooms den, dining room, large kitchen. Magfificent views. $425 per month includes a gardener. Available 1st of September to 30th of June, 1976. Apply Royal Trust Co., 388-4311.

LUXURIOUS 1½-YR. SPLIT-level, 3 bedrooms, rec. room, dining room, living room, wall-to-wall, fireplace, 2 full baths, full basement, drapes and stove included. Gordon Head, Sept. 1st, $495. 477-5018.

BURNSIDE-GORGE, SPOTLESS two bedroom, large living room, separate dining room, sundeck, fridge and stove, quiet street, no pets, references, $300 plus utilities, 478-7097 between 5 and 7.

2 BEDROOM HOUSE WITH basement near Town and Country shopping centre, $355 including appliances and drapes. Phone 383-6062 after 6 p.m. or 383-1767 anytime.

AVAILABLE SEPTEMBER 15, large executive home. 1800 square ft. split level, three bedrooms, 20x40 swimming pool, must have three references. $450 per month. 479-5236.

UPLANDS
3 bdrs., den, guest. Dining room, 2½ baths, lease, available Sept. 1.
P. R. BROWN AND SONS LTD.
762 FORT ST 385-3435

FIVE ACRE FARM HOME
Three bedroom modern house with barn and lofting sheds, available Sept. 2. Cross fenced. $400. 592-1331 after 6 p.m.

SMALL 2 BEDROOM HOUSE for rent, close in, available Sept. 1, $250 per month plus utilities, phone Tom Raig at Island Pacific Realty after 5, 388-6231.

FOUR BEDROOMS
Modern executive home on 1-3 of an acre parkland. Available on lease $525 per month. Apply Royal Trust Co. 388-4311.

3 BEDROOM HOUSE, WITH ONE acre of land, on dead end road in Sidney area. Very close to 2 Golf Courses and beach. $375 monthly. Phone 656-4064.

1 BEDROOM HOUSE, PAT BAY Highway. Without fridge or stove. Responsible couple. References required. No pets. $250. 592-3504.

1 BEDROOM HOUSE PAT BAY Highway, without fridge or stove. Responsible couple. References required. $250. No pets. 592-3504.

CENTRAL SAANICH
Brand nw four bedroom home, landscaped and fenced. Children and pets welcome. $475. 652-3357.

OAK BAY—WATERFRONT
3 bedrooms. $600 per month, appliances included. 598-1727.

TOWNHOUSE, 3 BEDROOMS for short term, carpets, drapes, appliances. $325. Phone 477-4769.

OLDER TWO-BEDROOM HOUSE, as is, may be seen after 6 p.m. 1046 North Park St.

BRENTWOOD BAY, NEAR NEW, 3 bedroom, wall to wall. 384-9840.

HOUSE FOR RENT, THREE OR four bedroom, $375. Phone 386-3785.

COLWOOD. TWO BEDROOM house, $275. 478-7990, 6 to 8 p.m.

211 HOUSES TO RENT FURNISHED

PORTAGE INLET WATERFRONT — Pleasant and comfortable older, 3-bedroom home completely furnished. Quiet area, high location, trees, shrubs and easy-care garden. Responsible tenants. References required. Rent $450 p.m. 1-year lease from October 1st.
david burr ltd
655 Fort Street 384-9335

DENMAN ISLAND, WATERFRONT, furnished bungalow. 2 bedrooms, 12x26 ft. living area. Electric heating plus fireplace, hot water, appliances, etc. References required, 335-2755.

OCT. 1, SALT SPRING, PRIVATE beach, 2 bedroom furnished cottage, $200. One bedroom at $175. Ganges, 653-4237.

NEW TWO BEDROOM (POSSIbly three) waterfront home on Shawnigan lake from Spet. to May, $300 a month 598-5030.

212 HOUSES WANTED TO RENT

HOUSE URGENTLY NEEDED
Plastics engineer and 2 research assistants in Victoria area require residence, med. size house for winter and spring '76. Phone 598-2748 or write Free-Dome P.O. Box 444, Brentwood, B.C.

LADIES IN NEED, HEALTH care worker and career girl, require 2-bedroom house or duplex in $250 range for Oct. 1. 385-6066 between 8-12 noon.

1 OR 2 BEDROOM HOUSE OR duplex, with basement, required for young newlyweds, excellent references, phone 595-6357.

MOTHER, INFANT SON, DOG urgently need 1½ or 2-bedroom house or duplex with yard under $150. 478-3716.

YOUNG PROFESSIONAL COUple requires small 1 or 2 bedroom home. Urgently required. Phone 383-0040 between 5 and 8 p.m.

WANTED 2 TO 3 BEDROOM home, have one child 11 years old. By Sept. 1 or October 1. 384-9770 or 598-6519.

DESPERATELY NEEDED BY Oct. 1 or Nov. 1. A two or three bedroom house or apartment. Please call 384-6465 after 6 p.m.

DESPERATELY NEED THREE bedroom home for three adults and three children immediately, $350 maximum. 382-3966.

THREE OR FOUR BEDROOM house sought by two nurses and one teacher in town area, phone after 5. 382-4690.

WANTED BY TEACHER, 3 OR 4-bedroom house, preferably furnished. Good condition. References. 383-7589.

ADULT FAMILY JUST TRANSferred to Victoria urgently require 3 bedroom home. Call 383-4288 after 5 p.m.

212 HOUSES WANTED TO RENT

SPACE NEEDED TO BUILD pine furniture also need accommodation. Will pay rent or do repairs, or trade product. Will consider anything, anywhere. Please call Don Martin. 382-2454 or Victoria Press, Box 310.

WANTED BY THREE SISTERS: Senior Citizens, rent of house for one month, on bus route, after Dec. 27th. Mrs. E. K. Boyes, No. 9-2201 Seventh St. East. Saskatoon Saskatchewan, S7H 0Z9.

JUST TRANSFERRED MANItoba couple, need 1 or 2 bedroom house, cottage, suite now. Careful tenants with reference. No children or pets. Call room 201, 388-9901. Please leave message.

HELP! HOMELESS FAMILY OF five, new to Victoria, seek three bedroom accommodation immediately, have family pet, one well-trained dog. Call Bruce 592-6739 5-7 p.m.

QUIET YOUNG WORKING MAN and 2 post graduate students need 3 or 4 bedroom house for Sept. to May or 1 or 2 year lease, Greater Victoria preferred. Phone Al Mackie 598-4994.

COTTAGE OR CABIN WITHIN 30 miles of Victoria wanted by translator and photographer. Greg and Sheila Whincup. 598-3750.

2-BEDROOM APARTMENT-duplex-house. September 1st, for couple with 1 child. 11. $225-$300. Phone 598-6230.

URGENT. YOUNG COUPLE with pet, require house or cottage. Close to Victoria. 658-5722.

3 OR 4 BEDROOM HOME, IMMEdiately by couple with 4 children. Victoria Press, Box 364.

215 HALLS, WAREHOUSES, STORES AND OFFICES TO RENT

ESQUIMALT
"ADMIRALS COURT"
Commercial space at street level now leasing. Offices or retail with approx. 11,000 sq. ft. available. Air conditioned. Nearing completion at 1315 Esquimalt Rd. (Corner of Admirals and Esquimalt Roads.)
BRENT D. EWING
BAYSHORE REALTY LTD.
1006 FORT ST.
388-6424

Park Pacific
PROFESSIONAL OFFICE SPACE available in new five storey concrete, fully air conditioned and carpeted building on Quadra Street near McKenzie Avenue with abundant on site parking. Architect designed interior layout and decor provided.
Park Pacific Apartments Ltd.
388-5491

Ready for occupancy, HARTWIG COURT, Victoria's finest heritage building. Featuring a historic atmosphere, combined with modern amenities. (Elevator service and air conditioning and overlooking the Inner Harbour. This prestigious, downtown location offers parking convenience. A limited amount of office and retail space is available. Don't miss out. Give us a call for more detailed information. Remember — "On the Sea, or by the Sea; HARTWIG COURT'S THE PLACE TO BE." Diversified Holdings Ltd., Leasing Department 388-9181 or after hours 388-4601.

EMPRESS HOTEL
Offices to Lease
Approx.:
200 sq. ft. $85 month
300 sq. ft. $125 month
360 sq. ft. $150 month
425 sq. ft. $175 month
One year lease with option to renew, rent includes heat, water and light.
Moody and Mason Realty, 386-7771

SIDNEY
MODERN OFFICE SPACE (WITH ELEVATOR) AVAILABLE IN SIDNEY PROFESSIONAL BUILDING, 9775 - 4th STREET. EVENINGS AT 656-2359.
PACIFIC STRATA SERVICES LTD.
386-2437

UP TO 18,000 SQ. FT. AIR CONDItioned office space with elevator service, carpeted, partitioned, recessed fluorescent lights, acoustic tile ceiling, in new office building to be completed for occupancy for Sept. 1. Parkade across from building or private parking half block from building. For information and appointments call Leasing Department, Diversified Holdings Ltd., 388-9181 or after hours 388-4601.

WAREHOUSE AREAS AVAILable 242 Mary St. One — 3500 sq. ft. One 3700 sq. ft. One 500 sq. ft. We also have a separate concrete building of 1100 sq. fe. with single and 3 phase wiring suitable for manufacturing. 656-4945.

SOOKE
Now leasing up to 4,000 sq. ft. retail or office space in business centre. This fast growing community is in need of many services. Approx. $4 a sq. ft. Available Oct. 1, 1975. 478-2741. Private.

DOWNTOWN OFFICE
Approx. 1,326 sq. ft. office space available September 1, in modern air conditioned, professional, opposite city parkade. Reasonable rent. Contact M.E.P.C. Phone 383-4168.

WANTED WAREHOUSE (HEATed)
1,500-2,000 sq. ft. 3 phase power, min. height 10', office. Prefer Victoria, Saanich or Esquimalt. By Sept. 15. 383-1523.

BENTALL BUILDING
Prime office space at Douglas and Fort St. Approximately 1,250 sq. ft. on 7th floor. Partitioned into several offices, air conditioning and some carpeting. Phone Mr. Cox, 388-5421.

OVER 13,000 SQ. FT. WAREhouse space in downtown location. Covered street level loading ramp. Phone Diversified Holdings Ltd., Leasing Department, 388-9181. After hours 388-4601.

CENTRALLY LOCATED
Close to Eatons car park, air conditioned office space, approximately 845 sq. ft. Available now at reasonable rent. Apply Royal Trust Co. 388-4311.

COLWOOD AREA, RETAIL space available, in the new Hatley Park shopping center. Opening December, 1975. For information, 388-5812.

WAREHOUSE AND OFFICE space. Cecilia St. 2,000 square feet, will add more space to suit. 388-6688.

RETAIL STORES FOR RENT
Retail units available in the mall at 720 Yates St. For leasing information contact M.E.P.C. 383-4168

CITY CENTRE
In the heart of downtown shopping district. Store 1,000 sq. ft., also store 2,400 sq. ft. 477-5719.

RETAIL SPACE
Beacon Plaza in Sidney, 1,000 sq. ft. in heated mall. Only $4 sq. ft. Phone evenings, 592-6282.

CORNER OFFICE, SUITABLE for medical or dental, town centre. 386-1745. 598-4060.

SMALL OFFICE, CARPETED, air conditioning, $125. Gorge Shopping Center Ltd. 388-5812.

INDUSTRIAL LAND FOR RENT or lease, with good house. 478-3054.

233 MORTGAGE LOANS and INSURANCE

1st MORTGAGES FROM 11¼ PER CENT,
2nd AND INTERIM FROM 14¼ PER CENT
CONTACT
P. R. BROWN & SONS LTD.
762 FORT ST. 385-3435

MORTGAGE FUNDS AVAILABLE FOR FIRST MORTGAGES AT 12%, SECOND MORTGAGES AT 15% AND INTERIM FINANCING. FOR DETAILS CONTACT MR. McKENZIE 386-7521. BOORMAN INVESTMENT CO., LTD. 1111 GOVERNMENT ST.

TODAY'S CROSSWORD PUZZLE

ACROSS

1 Charity
5 Females
10 Beaver skin: Can. dialect
14 Stolen goods
15 Decree
16 Costa ----
17 Actress ---- Negri
18 Far North animals: 2 words
20 Squanderers
22 Consumes wholly: 2 words
23 Eat
24 Japanese ship name
25 Discontinued
28 Summer drink
32 Chinese dynasty
33 Station
35 Staircase support
36 At one time
38 Outfielder Willie -----
40 Facts
41 Relentless
43 Annoying people
45 State: Abbr.
46 Screeched
48 Stair parts
50 Brewery product
51 Fellow: Informal
52 Fool
55 Assemblages
59 Great outdoors areas: 2 words
61 Pluck: Informal
62 Catif. rockfish
63 Delete
64 Lion feature
65 Breakfast
66 Appraised
67 Man's name

DOWN

1 Austrian ----
2 Closed electrical circuit
3 Burrowing mammal
4 Remains intact
5 Relied
6 Idolize
7 Wire measures
8 Econ. Coop. Admin.
9 Rivulet
10 Adjusted beforehand
11 Geological division
12 Textile color
13 Yellow jacket's relative
19 ----- of beef
21 Cease to live
24 Louis Riel follower
25 32-piece game
26 World's land surface
27 Goose genus
28 Adored
29 Not asleep
30 Restrain through fear
31 Flairs
34 Negotiable note
37 Forum of justice
39 Placed emphasis on
42 Wants urgently
44 Errors
47 Attendant
49 Mark of disgrace
51 Simpletons: Informal
52 College living qtrs.
53 Foil's relative
54 Miss Horne
55 Command to a cat
56 Tulsa's ---- Roberts Univ.
57 Ship of 1492
58 British carbine
60 Greek goddess

Saturday's Puzzle Solved:

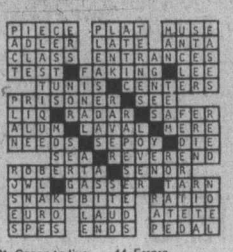

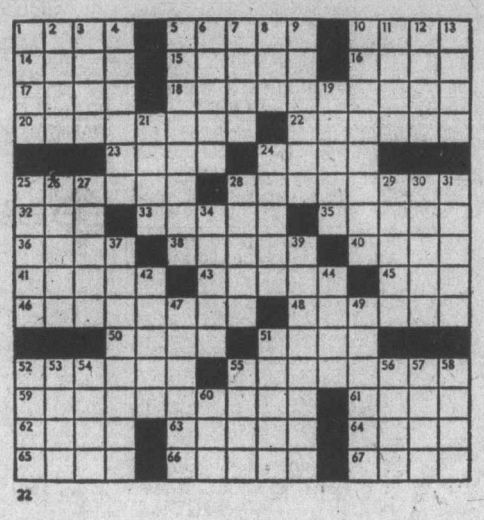

By R. A. POWER

233 MORTGAGE LOANS and INSURANCE

We Specialize in FINANCING LAND DEVELOPMENT

APT. SITES

ACREAGE OR SHORT TERM HOLDINGS

1st or 2nd MORTGAGE LOANS

ANYWHERE IN B.C.

CASH VALUATIONS ON EXISTING MORTGAGES OR AGREEMENTS GIVEN WITHOUT OBLIGATION.

COURTESY TO FELLOW BROKERS

PHONE COLLECT TO L. THOMAS AT OR 478-1720

Douglas Hawkes Ltd.
990 Blanshard St.
(OFFICE) 384-7128 (RES.) 595-7165

RIM ROBERTS INVESTMENTS & MANAGEMENT LTD.
702-1175 DOUGLAS 388-6691

NEED MONEY?

TO BUY—BUILD—REMODEL—REFINANCE

1st—2nd Equity Mortgages arranged or purchased

—AGREEMENTS FOR SALE PURCHASED OR SOLD
—BUILDER'S INTERIM FINANCING ARRANGED

—We loan in ALL AREAS including UP-Island.
—For Quick, Courteous, Confidential 25-Hour Service Call:

D. H. MacGILLIVRAY 388-6691

NEED MONEY?
First, Second or Third Mortgages available based on market value. Free evaluation on your home or land. Call ELLWOOD NAULT, 388-4150 or OLYMPIC REALTY LTD., 385-5741

Mortgage Money
Private and institutional funds available for all types of mortgage financing. Buying a home or refinancing for investment or to pay off debts. Mortgages and agreements bought and sold.
KAJ JACOBSEN 382-9191.

Real Estate Division
Canada Permanent

TRY TRUMP
Victoria's professional Total Mortgage Service
598-3014

1ST MORTGAGES FROM 11¼ per cent
2nd Mortgages from 16 per cent
Rae Investments
388-7891
Eves. 477-3886, Mr. Stuber

Funds available immediately for 1st and 2nd mortgages. Contact:
david burr ltd.
655 FORT ST. 384-9333

233 MORTGAGE LOANS AND INSURANCE

I am with VANCOUVER ISLAND DEVELOPMENT CORPORATION at 31 Bastion Square. SPECIALIZING in arranging larger loans on warehouses, apartments, office buildings, etc., long or short term, firsts and second.

Just phone 386-1381 and I will tell you honestly what I can do to meet your requirements. My name is JOHN ADDICOTT and I am a specialist in this field dealing only with reputable lenders.

Due to our low charges we only deal in larger amounts.

Call
V.I.D.CO.
Phone 386-1381
Evenings 477-8232

1st—2nd—3rd MORTGAGE LOANS

NO BONUS
NO DISCOUNT
NO HIDDEN CHARGES

Borrow	Pay Monthly
$ 2,500	$ 25.40
$ 5,000	$ 50.79
$10,000	$101.57
$15,000	$152.85

11% int. 20 am. 5-yr. term

NO AMOUNTS TOO SMALL OR TOO LARGE

HIGHEST PRICES PAID FOR EXISTING MORTGAGES OR AGREEMENTS

INTERVIEWS IN THE PRIVACY OF YOUR HOME

MONEY IMMEDIATELY AVAILABLE

W. A. (Bill) Hodgson
385-4528
24-hour service
Byron Price and Associates Ltd.

$500,000.00
Available immediately for interim financing of construction or development. Also conventional second mtges. 20 year amortization, 15 per cent.
R. M. GEDDES
PRINCIPAL PROPERTIES LTD.
4088 Shelbourne St.
477-9514 days 477-6430 eves.

234 MORTGAGES FOR SALE

18 PER CENT
Excellent 1st mortgage—6-month term.
R. GEDDES, 477-9514 Days
477-6430 Eves.
PRINCIPAL PROPERTIES LTD.
4088 Shelbourne St.

235 WANTED TO BORROW

INVESTORS EANTED
14% first mortgages, 20-year amortizations with 3-year terms—for amounts $39,000, $33,000 and $27,000: All 85% of appraisal or less. For these and other mortgage investments, phone Howard Chenoweth, 478-2496.

TRANS-ISLAND FINANCIAL SERVICES
383-4563 — 24 Hours

240 BUSINESS OPPORTUNITIES

PROFITABLE LIGHTING BUSINESS
Well established retail outlet. Excellent location. Ideal husband-wife business. Need only work part time if desired. New ML. Asking $150,00.
386-3231 LARRY WAGNER 592-0121
BLOCK BROS. REALTY LTD.

TO LEASE LIGHT INDUSTRIAL heated workshop, 2400 sq. ft. Keating area. Days 479-8131, evenings 652-2291.

240 BUSINESS OPPORTUNITIES

GOOD RETURNS
Well established dining and take out restaurant in good traffic location. Easy operation showing excellent returns for investor or owner operator. Building and all equipment included for $89,500.
M.L.S. No. 13363
GLADYS THOMAS
386-0502 388-5555
B.C. Land and Insurance Agency Ltd.

HOBBYS AND CRAFTS
Good location, steady growth, immediate sale required.
JIM COWLEY
388-6424 (Res. 656-3675)
BAYSHORE REALTY LTD.
1006 FORT ST.

WANT TO MAKE A MILLION
Here is a chance. This small shopping centre on one acre includes a good home, grocery store, coffee shop and service station. Tremendous potential with no competition in 5-mile circle. For more information call MRS. McKEAGE, 479-3868 or 388-6231 Island Pacific Realty.

1.57 ACRES
ZONED INDUSTRIAL
Excellent corner location — Two large lots that would accommodate the most extensive industrial building. All serivces will be available. Municipal by-laws permit a most flexible list of uses. To be sod with an early possession date at $2.90 per foot. Call SIMON FLETT for particulars. 385-2471—Johnston and Co. Ltd.

MARINA BUSINESS ON LEASED premises in Tahsis Vancouver Island West Coast. Year-round work from logging in area. Fuel and outboard agencies. Sport Fishing Center, Ways workshop and 80 berth mooring. Some accommodation on premises. Urgent sale. Stock and equipment at value plus $6,000 good will. Nootka Sound Marina, Box 437 Tahsis, B.C. Phone 934-6462.

CORNER STORE GAS PUMPS, 4-bedroom house. Good location. Long-term legal lease. Growing business, room for expansion. Possibility of purchase or active partnership, as operator has other commitments. $14,000, includes lease rights, equipment and stock. Terms to reliable buyer. Phone 642-3356.

DOWNTOWN LOT
7,200 sq. ft. building lot one block from city hall. Ideal for retail outlet with apartments above. $108,000.
KENT MACLEOD
385-7721 595-4273
GARDNER REALTY LTD.

INVESTOR REQUIRED FOR further expansion of first class restaurant, located on own property on main highway in Central Vancouver Island. Excellent potential, also commercial land available for development. Phone K. Lundgren, 688-5681.

FRANCHISE CHAIN OF SMOKE shop has two locations available. $18,000 returns $1100 a month. For more information phone Mr. Fraser at Room 183, 388-7861 or 594-0179.

UNIQUE BUSINESS OPPORTUNITY in beautiful Gulf Islands. Appliances and fireplace retail store, located near the village of Ganges on Salt Spring Island. $22,000 apply box 892, Ganges, B.C.

LICENSED RESTAURANT IN hotel for lease, excellent investment and business potential. Only licensed premises in 40-mile radius on West Coast Trail. Phone 646-2811.

MUST SELL RESTAURANT IN Sooke, presently closed due to other commitments. Very large lot, room for expansion, complete and ready to open. Offers, possible lease 642-3353, 642-5455.

$22,000—BAKERY, ESTABLISHED 25 years. Trades Considered. Please call.
GORD. G. COWAN 384-0212
RATHER Realty Ltd.

COLWOOD AREA, RETAIL space available, in the new Hatley Park shopping center. Opening December, 1975. For information, 388-5812.

RUSTIC STORE OR OFFICE FOR rent, with possible living quarters. Frayne Centre, Mill Bay. 388-9527, 382-8444.

BAKERY FOR SALE, 2-BEDroom accommodation also available. Chance of a lifetime for right person. 478-3009.

UNISEX HARDRESSING SHOP in Nanaimo, ideal for your first shop. Complete with equipment. $4,000. 112-753-2532.

SALE, GROCERY STORE, LIVing quarters, good business. Clean stock. 382-7933.

240 BUSINESS OPPORTUNITIES

SPECIALTY RESTAURANT
$95,000
55 seating capacity, sound ease, good equipment, good volume, excellent opportunity for professional chef. Ideal location in the best part of downtown. MLS. Call
GEORGE HESS
385-7761 24 hrs. 479-7069 Res.
D. F. HANLEY AGENCIES LTD.

COFFEE SHOP PLUS!!!
By "Plus" we mean a reputation for outstanding hamburgers and fish and chips. If you have always wanted a busy, friendly restaurant, showing super returns, this is it. Phone re details and your price to suit your pocket book.
386-3231 ETHEL HARVEY 592-4522
MARGARET PRICE
386-3231 477-1941
BLOCK BROS. REALTY LTD.

244 REVENUE PROPERTY

FOUR GOOD SUITES
Professionally converted by a craftsman. Main floor has 3 bachelor suites and a large 1-bedroom suite upstairs. All suites are self-contained with modern bathrooms and kitchens and all have up-to-date furniture. This building is in top condition and situated on a 100' wide x 90' deep lot. Net return after expenses, $5625. Asking $65,000.
CLIFF SALMOND
385-7721 477-3626
GARDNER REALTY LTD.

Fairfield
Clean and neat character home, conversion. 5 Suites, one, 1 bedrm. and 4 Bachelor. Could be easily converted to Duplex or Triplex if owner wants to live in. $55,000. Call TED PINFOLD 388-7742 or 477-0141. MLS.

SxS Duplex Reduced
This is a good duplex in Langford. 2 bedrms., one side and 3 in the other. Large Storage shed at rear, separate carports. Large fenced lot. Live-in one side and rent the other. Or buy with a friend or inlaw. Asking $55,500. Call TED SMYTH 477-5617 or 477-0141 or PAT DOERKSEN 478-3432 or 382-9191.

The Permanent

DUPLEXPERT
Also in 18 months, we have sold 24 duplexes and revenue properties priced from $35,000 to $150,000. We know the market and have a long list of cash buyers. So list with us and sell. For experienced evaluation call
GLENN NICHOLLS
GERRY FINNIGAN
386-6231 or
598-7689 or 479-1040
Island Pacific Realty

DUPLEX WANTED
1, 2 or 3-BEDROOM
We are in urgent need of a duplex, one side of which is large enough for dinning room suite and piano. An older remodelled home with character would fill our requirements. Please call our agent, ALBAN BOWES at 479-5693 or OLYMPIC REALTY LTD., 385-5741 anytime.

FERNWOOD AREA HOLDING PROPERTY
This handyman special could be decorated and rented or would make good starter. Three or four bedrooms, attractive living-dining room and large kitchen. Asking $39,900, open to offers. To view call ANNA CHANDLER 384-6939 or 598-3321. JACK MEARS OAK BAY REALTY LTD.

APART. BLOCK
32 Suites
In real good condition; 4 yrs. old. Mixed one and two bedroom suites, balconies, elevator. Full price $565,000. Call:
385-7721 HAROLD WARE 598-4358
GARDNER REALTY LTD.

TWO DUPLEXES
Both in best part part of Fairfield. Close to sea and park. No. 1 — $85,000 with mortgage of 5%. No. 2 — $73,000. Owners leaving city. Open to offers.
386-7321 Mrs. O. Zachary 592-2265
BOORMAN INVESTMENT CO., LTD.
1111 Government St.

GROSS REVENUE $1,080
$15,000 down payment. Large first mortgage. Owner will carry second. Fully rented, fully equipped and furnished rooming house. full price $62,900. 384-0256. Only persons who have $15,000 and are willing to run rooming house need answer.

CITY DUPLEX
Older U and D Property zoned R-3 Apartments. Prime location on Fort St. Price $69,500. (MLS). Interesting holding?
LEVERTON REALTY
385-8012

ROCKLAND REVENUE, INCOME property, Rockland area, 9 suites including owners' suite, immaculate throughout, on large lot, easily convertible, full basement, $130,000. 595-4851 or 386-9579, Mr. McKittrick.

$92,900
Fully rented, this Fairfield property has 8 self-contained housekeeping units plus four shared bathroom units with a gross revenue of $12,048 with a 10.6 increase due in Sept. Phone 382-6318.

TRIPLEX JAMES BAY
Nice quiet location, ideal revenue property. $69,950. No agents please. Phone after 5 p.m. 592-2217.

245 REVENUE PROPERTIES WANTED

I HAVE CLIENTS INTERESTED in purchasing the following types of revenue properties in Fairfield, Oak Bay, Rockland areas.
1—Two up and down duplexes with 2-bedroom owners' suites, $45,000-$60,000.
2—6-9 suites in which the quality of the building is more important than the return. Up to $130,000.
3—15-25 suites. Must be newer building, with elevator and good maintenance record. Up to $17,500 per suite.
If you are interested in selling any of the above described properties, please call, without obligation.
DAVID BILLINGHAM
BAYSHORE REALTY LTD.
1006 FORT ST.
388-6424

Commercial Buildings in Victoria
1) full price $600,000
2) full price $1,500,000

Apartment Buildings
1) $100,000—D.P.
2) $500,000—D.P.

Information provided on buildings aporox. filling above requiremens will be appreciated. Please contact Mr. G. Stricker, B. A. Realty Ltd. 385-1431 or res. 592-0726.

DUPLEXPERT
Also in 18 months, we have sold 24 duplexes and revenue properties priced from $35,000 to $150,00. We know the market and have a long list of cash buyers. So list with us and sell. For experienced evaluation call
GLENN NICHOLLS
GERRY FINNIGAN
388-6231 or
598-7689 or 479-1040
Island Pacific Realty

245 REVENUE PROPERTIES WANTED

ROCKLAND REVENUE
I have two genuine purchasers for older character conversions. If you have such a property and are thinking of selling, please call me for a confidential evaluation without obligation. Priced up to $200,000.
595-5171 TONY BROGAN 388-6275
PAGER 2471
CANADA TRUST CO.

247 COMMERCIAL OR INDUSTRIAL PROPERTIES

INVESTMENT TERMS
$325,000
Over 13,000 sq. ft. of rental space, 85% leased. National Tenants, Cement Block Building near city centre. Excellent future potential as well as a sound venture on today's market. For further information, call
GEORGE HESS
385-7761 24 hrs. 479-7069 Res.
D. F. HANLEY AGENCIES LTD.

INDUSTRIAL—COMMERCIAL BUILDING
APPROX. 5,500 SQ. FT.
Warehouse, or potential light manufacturing plant, of some 3500 square feet PLUS 2000 square feet of office or retail space with street frontage. Wired with 3-phase, warehouse has 50 foot clear span, high ceiling. Offers considered on asking price of $109,000. M.L.S. No. 13455.
Phone B. E. JEFFERY at 598-3321 or Res. 477-4250.
JACK MEARS OAK BAY REALTY LTD.

1.57 ACRES
ZONED INDUSTRIAL
Excellent corner location—Two large lots that would accommodate the most extensive industrial building. All services will be available. Municiapl by-laws permit a most flexible list of uses. To be sold with an early possession date at $2.90 per foot. Call SIMON FLETT for particulars. 385-2471 — Johnston and Co. Ltd.

DUNCAN
2,400 sq. ft. 3-year-old cement block warehouse or garage on large lot with room to expand. Nice office space and two toilets. Automatic oil heat. New listing at $97,000 with good terms. IRENE DALZIEL, 477-6380 or 388-6231.
Island Pacific Realty

FIVE-YEAR-OLD CEMENT block building, 35'x108', plus two 2-bedroom suites on second floor. Lot size 50x140. Light industry zoned. Price $169,000. 1020 North Park St. 384-4932 or 592-9467.

COLWOOD, 31,500 SQUARE feet, zoned general commercial. 140' highway frontage, with a revenue producing triplex. Gross rent $711 per month. Full price $150,000. 479-4143 or 478-6737.

ASKE HOLDINGS LTD.
Commercial and industrial properties required.
477-9547 Res. 656-1162

250 HOUSES FOR SALE

WESTMONT REALTY LTD.
27 CADILLAC
386-6796

S—P—A—C—E
Space abounds in this 4-bedroom, 2½-bath home. Includes a dining room, laundry room, den, family room, rec. room with fireplace and beamed ceiling, full basement, double carport. There is a SEAVIEW from the living room with fireplace and from the large sundeck. Attractively landscaped oversized lot. All this and charm for only $87,900.
386-6796 JOHN BUNYAN 383-7777

BRAND NEW TOWNHOUSE
Quality 2-bedroom, 1½ baths, living room with fireplace, kitchen with nook and dining room, storage area and covered parking. Close to park, shopping, bus line and Oak Bay Junction. Exclusive with:
386-6796 RICK KINNIS 477-9394

HIGH VIEW LOT
With secluded backyard. New Listing. Immaculate 2-bedroom home with den, full high basement. University area. FULL PRICE ONLY $48,000. MLS.
386-6796 JOHN BUNYAN 383-7777

SUMMER OR WINTER
Shawnigan is the place for leisure time. 75x247 lot with 2-bedroom cottage plus a bachelor cottage, water and electricity to both. Waterfront. An ideal hideaway the year round. Where can you find waterfront property for only $59,500. MLS.
386-6796 JOHN BUNYAN 383-7777

PRIVATE!
3 bedrooms, living room with fireplace, rec. room, laundry area, full basement, PRIVATE yard, new roof, new paint in and out. A real pleasure to show! What a BARGAIN AT $53,900. MLS.
386-6796 BILL SIDHU 477-5382

WOW!
Leisure Country Living at its best. One of a kind. High treed lot overlooking a park area. 1,800 sq. ft. 3-bedroom plus den home. Sunken living room, rec. room, 1½ baths, workshop and only 10 mins. from town. Top Value at $57,000. MLS.
386-6796 JOHN BUNYAN 383-7777

JOHNSTON
REALTORS APPRAISERS
385-2471
1306 BROAD ST. SINCE 1903

OAK BAY
NEW EXCLUSIVE
2203 CADBORO BAY ROAD
OPEN HOUSE
WED., THURS., FRI. 2-4 P.M.
Sparkling low set white stucco bungalow with 2 bedrooms and full basement. The main floor area of 1127 sq. ft. allows for a roomy kitchen, spacious living room and dining area. Deep garden lot of 167 ft. Asking $58,500. For prior viewing, please call JIM MURDOCH, 592-4530 or 385-2471.

BOARDING STUDENTS?
There is a great demand for accommodations by university students. This big 8-room house plus full basement at 1931 Ashgrove could provide a service to students and a good income to the owner. Reduced to sell at $53,800. MLS. Please call JIM MURDOCK, 592-4530 or 385-2471, Johnston & Co. Ltd.

PRACTICALLY NEW
OWNER MUST SELL
$47,900
Convenient to buses, shopping centers, rose and vegetable gardens, fruit trees, fully fenced. 2 BRs, large living room, FP, W-W carpet, drive-in garage, double insulated, low taxes. 3453 Bethune. Owner. Eves. 386-2764.

FOR REMOVAL
2 movable houses in excellent condition, by bid, immediately. Drive by 139, 143 Bushby. 386-9270 (leave name and no.) Evenings, 652-3229.

250 HOUSES FOR SALE

Realtor
Canada Trust
No. 9-1537 Hillside Ave. 595-5171

WATER-FRONT DREAM HOME
$115,000
This lovely retirement "Dream Home" is located on Cordova Bay with a super fantastic view from the living room, sundeck and workshop. There are too many features to mention as it is one of a kind, but a MUST to see. Phone today and it will be a pleasure to arrange an appointment for you.
TOM McCLUSKEY
595-5171 386-7320

OAK BAY
FIRST TIME OFFERED
$69,900.
2 storey character home with 3 bedrooms and 2 full baths. Large dining room with built-in buffet. Living room has fireplace and bay windows. Den on main floor also has fireplace. Close to schools and all amenities. Call
BRIAN MARTIN at 595-5171

3-BEDROOM
$46,000
Compact, clean, no-step home. Good location close to Richmond School. Large lot. Large separate garage with room for workshop. Good starter or retirement. ML 13033. To view, call:
595-5171 TONY BROGAN 388-6275
Pager 2471

GORDON HEAD
$66,900
Close to Racquet Club and University, 3 bedrooms, 1½ baths with over 1300 sq. ft. finished.

$65,900
Super house. Big, well built, good location and well priced.

$62,900
These homes have existing financing and will be available by Sept. 15th.
TERRY SMOLLETT
595-5171 656-5882

TRIANGLE MOUNTAIN
This is a dream. 3 bedrooms, 1½ baths professionally finished basement. One of the best kept houses around and the yard is great too. Come listen to the quiet in this beautiful area. $57,900.
TERRY SMOLLETT
595-5171 656-5882

SOOKE ROAD
This exciting property will soon be completed for occupancy, and if you want more than the average for less than the average price in a brand new home, consider this one.
TERRY SMOLLETT
595-5171 656-5882

REVENUE FORT ST.
Two big old lovelies. First, completely redone as an executive townhouse — must be seen inside and the second is very big, very old and very interesting for $69,900.

HILLSIDE
Four-bedroom with in-law suite for $55,900.

LANGFORD
Only 4 years old, 3 bedroom ... ata duplex. W-W and hardwood floors. 1200 sq. ft. with fenced yard. $38,900.

JAMES BAY
Grand old home is to be a duplex with a 3 and a 4 bedroom suite. On a quiet part of Government St.
TERRY SMOLLETT
595-5171 656-5882

TIRED OF LOOKING? YOUR TROUBLES ARE OVER!
There's an immaculate 3-year-old, four-beroom home waiting for you on popular Triangle Mtn. More than worth every cent of the $57,900 asked. The fully developed basement contains the 4th bdrm., professionally finished rec. room, 2-pc. bath, enclosed utility and workshop area. Ideal family living can be yours on this quiet no thru traffic street. A well landscaped lot with fruit trees. Rock garden and shrubs completes the picture.
WILL SHEPPARD
595-5172 592-0878
TERRY SMOLLETT
656-5882 595-5171

HAVE WE GOT A HOUSE FOR YOU!
Over 1400 sq. ft., this will be one of a kind only. The lot is 14,000 sq. ft. with water glimpses. I have the plans now so call for a preview.
TERRY SMOLLETT
595-5171 656-5882

METCHOSIN WATER-FRONT
On Weirs Lagoon, a unique, architect designed 4 bedroom, 2 bathroom home nestled on half acre of secluded property. Large high ceiling living room, oven staircase and balcony. Close to high, ceiling living room, open staircase and balcony. Close to safe sandy beach and Pearson College. Only 2½ years old, electric heat and fully insulated. ML 13238. This home must be viewed if you appreciate quality construction provide that something extra.
595-5171 TONY BROGAN 388-6275
PAGER 2471

OWNERS REALTORS
If you have a property up to $90,000 with in-law suite, plus 3 bdrms, 2 baths, large lot for gardening and space for pottery studio, please call
THE ZIEGLERS
595-5171 592-1768

$48,500
Storey and a half, 3 bdrm, full bsmt, on a great ¼ acre lot. Conveniently located in the Christmas Hill area. Warm and friendly home at a good price and future potential.
THE ZIEGLERS
595-5171 592-1768

250 HOUSES FOR SALE

Realtor
Canada Trust
No. 9-1537 Hillside Ave. 595-5171

$135,000
WORTH OF
SEAVIEW, PRIVACY, AND FINEST CONSTRUCTION ALL EMBODIED IN THIS 3 LEVEL, 3 BEDROOM, 3 BATHROOM, 3300 SQ. FT. HOME, PLUS FURTHER REC ROOM WITH FIREPLACE AND BEDROOM REQUIRING COMPLETION. MASTER BEDROOM 17x15 FT. DINING ROOM 15x12. DOUBLE DRIVE-IN GARAGE HAS FINISHED WALLS AND CEILING FOR EASY CONVERSION TO OTHER USES IF DESIRED. BY APPOINTMENT ONLY.
THE ZIEGLERS
595-5171 592-1768

3.3 ACRES
2 HOMES
WATERVIEW
This has to be the best deal in town. Garry Oaks and Douglas. Fir well spaced on land that slopes u ward in easy stages affording tremendous privacy and magnificent views at every level. About 100 ft. from Langford Lake and 600 ft. from beach access. 2 existing 2-bdrm. homes are in fine repair and as rentals have never been vacant. Bargains today are scarce but tris is really one at
$61,500
THE ZIEGLERS
595-511 592-1768

BRENTWOOD BAY EXCLUSIVE
$62,900
A lovely 3 bedroom home in immaculate condition, situated on one of Brentwoods prettiest streets. Handy to schools and shopping yet tucked away in the peaceful rural area of Brentwood. The lot is large, the basement fully and tastefully completed making this a marvelous family home.
595-5171 DOUG POSKITT 656-4236

SIDNEY
NEW QUALITY
3-BDRM. SPLIT
$64,900
3 level, 3 bedroom, 3 bathroom split that would please the most discriminating viewers. The many extras include heavy shake roof, double cement carport, large finished family room, finished mud room and much more. If quality is your keynote, call:
595-5171 DOUG POSKITT 656-4236

SIDNEY
4 BEDROOMS
QUICK POSSESSION
$47,900
DOUG POSKITT
595-5171 656-4236

MAPLEWOOD AREA
PRICE REDUCTION OF $600
—3 bedrooms
—2 bathrooms
—main floor laundry
—Full basement
—Quiet street
Vendors have bought, present all offers on the asking price of $55,900.
DOUG POSKITT
595-5171 656-4236

JACK MEARS OAK BAY REALTY LTD.
"The Professional People"
Coast to Coast Real Estate Service
2194 OAK BAY 598-3321
3618 SHELBOURNE 598-3344

ROCKLAND EXECUTIVE — $99,500
This interesting and well maintained home within walking distance to town has much to offer the busy executive with a family. Secluded behind a high hedge and with a lovely private garden, there are 4 extra large bedrooms, living room with fireplace and entertainment size dining room. Gracious large entry hall with open stairwell and French doors to garden. Den and a good sized family breakfast room. Call me for more information, and to view this charming home: BARBARA BOLLI at 385-7902 and 598-3344.

NEW MLS — $49,000
Attention retired couple or those just starting out! This has got to be the neatest and sunniest little house around. A most practical plan offering 3-bedrooms, living room with fireplace, dining room and utility off the kitchen. There is no basement but there's lots of storage space. Easy care garden with fruit trees. Plan to see it now with : BARBARA BOLLI at 385-7902 or 598-3344.

CITY BARGAIN
Substantial three or four-bedroom vintage home. Needs decorating. Large lot. Valuable location. Immediate possession. Good holding property. Offers welcome on asking price of $39,000. Ralph Newton-White. 592-1981 or 598-3321.

UPLANDS — $99,500
Now is the time to enjoy the facilities provided by this quality home in this luxurious part of the community. On main floor are 3 spacious bedrooms, plus a 13x11 den, living room with fireplace, dining room and family size modern kitchen Expert development in basement. Outdoor swimming pool and double garage. Many extras including stove, fridge, washer, dryer, garden furniture, etc. See this exceptional value home with BILL RICHARDS at 595-6219 or 598-3321. MLS.

$51,900 NORTH OAK BAY
MR. CLEAN'S DELIGHT
Trouble-free, full basement stucco home, 1½ bathrooms, two bedrooms up and one down. Up-to-date kitchen, appliances may stay. Living room with fireplace, facing south. Deep lot with lane entry. Weeping willow, wee pond, fruit trees and roses for happy gardeners. VACANT. Easy financing. View today with LYNETTE DELAHUNT, 598-3321. MLS (new).

OPEN HOUSE
1027 COLLINSON
Walking distance park, gov't, offices, bus, town, shopping. Early possession. Wed., 27th, 3-5, 7-9.
RUDLIN AND CHAMBERS. A cozy clean 2 bedroom home in lovely garden setting. $41,900. A. Kienman. T and C Realty, 382-7276.

250 HOUSES FOR SALE

GARDNER REALTY Ltd.
385-7721

FAIRFIELD GRANITE
$64,900
With a frontispiece of solid granite, this older character home in delightful Fairfield must be seen! Main floor features LR adjoining DR with beamed ceiling, chandelier, FP and entry to fully modernized kitchen. Centre hall provides access to 3 bedrooms and modern bathroom. Upstairs has possibilities for two large bedrooms. Basement has high ceiling, one bdrm, 3-pce. bathroom plus loads of utility area. Separate garage and fenced yard with fruit trees. New paint throughout — Just move in!
DALE BRIGGS
385-7721 592-3978

REDUCED TO
$49,900
Owner must sell charming 2-bedroom character home in excellent condition and steps from Gonzales Beach. Entrance hall, living room and dining room are very spacious, have built-in cabinets, fireplace with oak mantelpiece and new wall-to-wall. Everything has been up-dated without spoiling the original character. A sliding door leads from the large kitchen to a new sundeck with glimpses of the mountains. There is a good vegetable garden and fruit trees in the backyard. The basement has a drive-in garage and a good size workshop for many uses. An exclusive with:
385-7721 BILL WEISS 598-8443

SAXE POINT AREA
Excellent 3-bedroom (all large) stucco family home, tastefully decorated and spotless throughout. Has a wide through hall, separate living room with fireplace, dining room, kitchen with built-in dishwasher. Sunroom leads to sundeck over carport. The backyard of the 66x135 lot is completely fenced and has several fruit trees. A good buy at $54,900. MLS 13610
385-7721 BILL WEISS 598-8443

Superb Victoria Residence
Located high in the trese of Mount Tolmie on .46 acres, this unique seaview home provides the ultimate in comfortable living. Upstairs contains the most beautiful and spacious master suite yet conceived — over 900 sq. ft. with 5-Pce bathroom, sitting room, card room, balcony overlooking the Straits and large sundeck overlooking waterfalls. Fish pond and Italian gardens. Main floor features open beamed living room with fireplace, glassed dining room with entry to patio, modern kitchen with built-in range and oven, dishwasher, garburator and adjoining laundry facilities. Two bedrooms provide access to 4-Pce. and 2-Pce. bathrooms, and beyond slate entry hall to another spacious sundeck. Beautifully landscaped property has extensive views from every vantage point yet ensures complete privacy. $160,000.
385-7721 DALE BRIGGS 592-3978

$1,000 DISCOUNT
goes to the buyers who will assume the existing mortgage of $30,000 (could probably be enlarged to $35,000). This modern 2-bedroom bungalow is exceptionally spacious, consisting of through hall, living room with granite fireplace and beautiful oak floors, dining room and good size kitchen, 4-pce. bathroom, basement with drive-in garage. Located in a nice area on a quiet street yet close to everything. This has got to be the best buy in town for someone starting out. Early possession can be given if required. $46,900. MLS 13007. For viewing call:
385-7721 BILL WEISS 598-8443

4-BEDROOM
4-level split is ideal for family living. Large living room with FP, dining room, family room, sundeck, full high basement and large lot (60x150), all adds to an excellent family accommodation. This 9-year-old home is ready for your inspection. Priced to sell at $53,100. Call now for this MLS listing.
KENT MACLEOD
385-7721 595-4273

P.R.B
P. R. BROWN AND SONS LTD.

OPEN HOUSE
2991 PHYLLIS ST.
TEN MILE POINT
SATURDAY
2-4:30 P.M.
NEW PRICE
$79,900
Beautiful Sea View from this prime location. Very charming country type home, has a large living room with fireplace, dining room, study, modernized kitchen, laundry, 3 bedrooms, 1½ baths. On a good ½-acre of land. Now priced at the reduced figure of $79,900, needs only $29,900 cash to handle. M.L. 13046.
STAN WINTERBOTTOM
385-3435 Res.: 598-2253
P.R.B.

QUALITY HOME SEAVIEW
$87,500
Modern home, luxury furnishing throughout the spacious rooms, main floor has living room with stone fireplace, dining room, up to date kitchen and eating area, 3 bedrooms and 2 bathrooms. The floor above has 16'x33' luxurious den with brick fireplace and guest bedroom with 4-pce. ensuite bath. Marvelous sea views. ML 13025.
STAN WINTERBOTTOM
385-3435 Res. 598-2253

GLEN LAKE
2.5 ACRES
$89,000
With Beautiful Home
4 BRs, 3 bathrooms, 48-ft. rec room. Also includes separate double garage, 12x46 barn, fruit trees and garden. The home is immaculate. Heavy shake roof. Circular drive-way. M.L. Call for further details.
385-3435 ROY ANDERSON 477-5057
P. R. BROWN and SONS LTD.

$47,500
COLWOOD AREA. 3 BR. PART BASEMENT HOME IN NEW SUBDIVISION. FENCED. W-W CARPETING. NEW BATHROOM. NEW WIRING. SPOTLESS CONDITION.
RIDLEY BROS.
DEVELOPMENT CO. LTD.
478-1721 EVES: 388-4773

540 WESTWIND, OFF ATKINS Rd. By builder, 3 bedroom home, $5[illegible],900. 479-8134.

250 HOUSES FOR SALE

MANN
T. L. MANN and ASSOCIATES LTD.

OPEN HOUSE
1531 Oakcrest Drive
Thurs. Aug. 28
1:30-4:30
LOCATION, SETTING and FUNCTION ALL 'A' ONE
A four-bedroom home with 1,470 square feet of living space with room for further development. Separate entrance hall to living room with fireplace, kitchen, dining area, laundry area and two bedrooms on main floor. Two bedrooms upstairs. 17x17 rec. room with fireplace in extra height basement. Drive-in garage, carport and extra parking pad will look after your extra wheels. Situated centrally to schools and shopping.
INSIDE AND OUTSIDE SPELL HOME
$68,500
Stan Pelland
Bus., 598-5144
Res., 598-5427

OPEN HOUSE
WED., 2:00 - 8:30
1268 PARK TERRACE
ESQUIMALT
Beautifully redecorated 10-year-old family home in the best part of Esquimalt. Designed for your family. 5 bedrooms, 1½ bathrooms, family room. Close to all schools, shops and sports activity centre. 6¼% mortgage, due 1991; $11,600 at $141 p.m. Vacant and available for your quick possession before school starts. Priced at only $58,900. Make sure you see this beauty with me now. Call
KEN MANN
BUS. 598-5144 RES. 592-744

ESQUIMALT FALL SPECIAL
$58,900
The perfect home for your family. Only 10 years old and completely redecorated. Living and dining rooms with views of a lovely quiet park. Bright kitchen with lots of cabinets and good eating area. Main floor has 3 big bedrooms and 4-pc. bath, lower level has 2 pc. bath, family room, 2 more bedrooms, huge utility shop room and drive-in garage. Fully fenced rear yard with lawns and private patio. Close to all levels of school, sports facilities and shopping. This home is better than new. Don't delay, call me now.
KEN MANN

Mt. Douglas Shelbourne
$59,900
A lovely home waiting for you. This split-level design provides a very attractive living room with arched FP, big dining room with glass doors to sun deck, bright kitchen. Just a couple of steps to a family room with eating bar built in. Upper level has 3 bedrooms, 4-pc. bath and 2-pc. ensuite. Big rear [illegible] fully fenced. Many more features. Owners transferred and quick possession is yours for the arranging. Close to schools, bus and shopping. MLS 12527. Call
KEN MANN

Mt. Tolmie Shelbourne
$48,900
A beautiful old home on one of the most private lots in the area. Completely remodelled with the older character left in. Large living room with FP and built-in cabinets, fully glassed front porch. Family size kitchen and eating area. 2 big bedrooms and 4-pc. bath on main, 1 huge bedroom and family area upstairs. Fully carpeted up and down. Full basement. All services up to date. Lot is extra large with trees and hedges surrounding. Plenty of parking. Excellent mortgage already on. This home is priced to sell quickly. Call me now
KEN MANN
Bus. 598-5144
Res. 592-7443

FLOATING HOME?
Live on the Water in a brand new houseboat — Custom Built to your Specifications. We Build to Lock-UP Stage for only $12,500 includes 2 bedroom, bathroom (Holding Tank, kitchen and Living room. Finish inside yourself and save Money — or a completed home for just $17,500 and move in. 10 year Bank Financing with 25 per cent Down payment with credit approval. 30 day delivery for the next purchaser. Apply at:
WEST BAY MARINA
453 Head St.,
Boat Sales Office
Or Call 383-3324
For More Details.

2-YEAR-OLD, 1,330 SQ. FT. home and guest cottage on two and one-third acres in Goldstream district. $63,500. 478-8210.

250 HOUSES FOR SALE

SINCE 1887
Pemberton, Holmes Ltd.

1000 Government St.

VIEW ROYAL

OPEN HOUSE SAT. 2-4 P.M.
212 STORMONT
You must see the interior of this beautifully kept home on a quiet road, yet only a couple of minutes to the Gorge Vale golf course and shopping at the end of the road.
—2 Br's and a den
—finished Rec Rm with bar down
—charming Landscaping with rock walls, excellent garden area.
384-8124 HELEN HIGGINS 592-9828

ROCKLAND

An executive architect design for a small family to live in graciously. High view property with fruit trees and privacy.
—2 Br and den
—Full basement with FP
—Separate DR, quality throughout
—Cul de sac location
Owner requests no open house so please call for appt to view. Immediate occupancy can be arranged. Offers to $99,500.
384-8124 BRIAN HIGGINS 592-2978

WHY SIDNEY?

Drive by 9379 Maryland Dr. and you'll see one of the main reasons why Sidney. This quiet corner of town enjoys a good number of the benefits of country living. Close to a number of fine marinas, unparalleled year round boating water, 2 fine golf courses, excellent schools, sound progressive community spirit; a full range of stores for adequate shopping, low taxes. This roomy house has 1728 sq. ft. of most comfortable living space. It's just as handsome inside as it is out. Large easy care lot with ample trees and shrubs. Asking price for this quality property is $65,000. MLS.
384-8124 G. PERODEAU 656-4525
384-8124 JOHN BELL 477-2562

AUGUST
SPECIALS

1—4104 SHELBOURNE — ¾ acre. Huge detached workshop. 3-BR bungalow. MLS. REDUCED FROM $65,900 to $60,900.
2—OAK BAY BORDER — Brand new 3-BR, 2 baths (3-pce. ensuite). MLS. $78,900.
3—LAKEFRONT — 3086 LEIGH ROAD. Swimming and boat dock. 4 BRs. Den, FP and lots more. OPEN TO VIEW SAT., AUG. 30, 1:30-4 p.m. $79,900.
For further details or appts. to view any of the above please call:
J. W. JERRY DOWNER
384-8124 — 383-3865

SIDNEY
WATERFRONT

Ideal retirement 2-BR cottage on quiet cul-de-sac overlooking Robert Bay. Large lot with variety of beautiful trees including fruit and ornamental. $71,750.
384-8124 G. PERODEAU 656-4525

JUST LISTED

UNIVERSITY HEIGHTS
$82,500
This is a master crafted home of 1450 sq. ft. containing 3 br's., 2 bathrooms, sunken LR, the whole interior is plastered, the floors are gleaming oak, with special features such as built in book cases with lighting. The full bsmt. has a family or rec. rm., a roughed in additional bathroom and loads of space for further development. There is a full dble. garage. All this is on a large lot that is beautifully landscaped with a private patio area at the back. For additional information or a private viewing call
JOHN F. COLWELL

NEWLY LISTED

IN THE HEART OF ROCKLAND
$137,500
A large authentic Tudor home that portrays all the graciousness of the sea. It is immaculate inside and out and the property is 476'x160' (2 lots). It has beautiful gardens, fruit trees and an original COACH HOUSE. The British India rugs, which are included were especially made for this fine home. For appts. to view call
JOHN F. COLWELL
384-8124 592-9828

$43,000 FULL PRICE
OAK BAY BORDER

Near Jubilee Hospital, 2 Br's, large kitchen, HW floor in LR with FP. Full basement. Transportation at the door and close to all services. All this plus low taxes. Call me for an appointment to view right away — this one won't last long.
ROBERT D. LAW
384-8124 478-9474

GONZALES BUNGALOW
4 BEDROOMS PLUS
$64,900

This older 4-BR semi bungalow is loaded with character and charm, tastefully decorated and modernized to give you the best of 2 worlds, spacious LR and DR, attractive FP, beamed ceiling. The main floor completely WW quality carpet including the kitchen. Newly finished 4th BR plus a 3-piece bathroom down. Large semi finished 28' by 14' rec room and 24'x14' den area. Ready to show at your convenience.
Please call:
C. A. CLIFF ANDERSON
384-8124 or 477-3994

david burr LTD.

655 FORT ST. 384-9335

HANDYMAN SPECIAL

You, the handyman, don't miss seeing this 1650 square foot, 2½-year-old rancher, situated in popular Thetis Lake Heights. This family home offers 3 bedrooms (Master has en-suite with stall shower). Sunken living room with beamed ceiling and attratcive fireplace. Guest size dining room. Modern cabinet kitchen. Wall-to-wall carpeting throughout. Heavy shake roof. Oil heat. Good lot, double carport plus additional room for boat or trailer. It does need some painting, eavestroughs, downpipes and some general tidding up. Excellent potential here. (13696).

$49,900

W. E. (WIL) Wilson
384-9335 477-4328

GORDON HEAD
DELUXE LIVING

First time on the market this 2480 sq. ft. tastefully decorated home sits on a 90x100 lot which has been landscaped to any gardener's delight. The main floor consists of 3 good size bedrooms, spacious bright living and dining room, modern kitchen with built-ins, 1½ bathrooms and hardwood floors thru-out, with wall to wall carpet over most floors. The lower floor has a cozy den, massive Rec Room, utility, workshop, and kennel for dogs. There are many other fine features, too numerous to mention. This lovely home must be seen to comprehend this ad.
Immediate Occupancy
$86,500

Call Madge or Don Robbins
384-9072 or 384-9335

OPEN HOUSE
1804 FAIRHURST
(OFF FELTHAM)
WED., 27th, 3-5, 7-9.
Beautiful 3 Bdr., 1½ bath home on quiet street close to all levels of schools, university and shopping centre. This home must be viewed to be appreciated. By builder, Kasapi Construction, 538 Duplin Road, 386-6191.

BY OWNER, QUALITY FOUR bedroom home, two baths, two fireplaces, rough cedar family room. Large lot with fruit trees, quiet -de-sac, off Tanner Road. Offers on $67,900. 652-3118.

250 HOUSES FOR SALE

Western HOMES Ltd

MILL BAY 3.5 ACRES MODERN HOME $65,900

Located on the most picturesque road in the area, this rural property offers terrific family living. The modern split level home offers living room, dining room, large kitchen, 1½ baths, three or four bedrooms, and a finished family room. The property consists of a landscaped area for the home, approx. 2½ to 3 acres cleared, and a nice fringe of trees to set the property off. Viewing by appointment, phone
Neil R. MacDonald
386-3494 (24 Hrs.)

GORDON HEAD 2 BEDROOMS FAMILY ROOM $49,900

NEW LISTING in Gordon Head, located close to schools, bus lines, shopping and recreation centre. Surrounded by trees to afford privacy and quiet. Home consists of living room with fireplace, 2 bedrooms, hugh kitchen and eating area, and a separate family room. A must see property, phone now to view.
Neil R. MacDonald
386-3494 (24 Hrs.)

COBBLE HILL MILL BAY $44,900

If you are looking for country peace and quiet within commuting distance of Victoria, why not try this nearly new, 3-bedroom home in the lovely Braemar subdivision? Huge .62 acre lot! Only 30 minutes from Victoria! You won't find anything of comparable value in the city, so why not call now and make an appointment to see it. (MLS 13284.)
Wayne Rowe
386-3494 (24 hrs.)

NEED A PLACE FOR YOUR HORSES?

We have just listed this 1-2 bedroom bungalow. It is situated on a large .75 acre country plot, only a few minutees from the Royal Oak Shopping Centre. Riding rings are already in place. This home would be perfect for any imaginative couple. (MLS 13648.) See it now, by calling:
Wayne Rowe
386-3494 (24 hrs.)

DELIGHTFULLY DIFFERENT!

Tired of the same old plan? Then see this 2-yr.-old beautiful tri-level split in one of Gordon Head's finest areas. Distinctive kitchen has oodles of cupboards, B.I. dishwasher, bright eating area, PLUS wrought iron railing and two stairs to a fantastic family room. Gracious entrance foyer and living room provide large entertainment area. Dining room with private sundeck off, 3 large bedrooms, master ensuite. Vendors transferred and are offering their cherished home for $61,500.00. MLS 12879. Call Wilf and Terry.

NEW LISTING $43,900

Spotless 3 bedroom 1,100 sq. ft. no basement home in a popular Esquimalt area. Just been renovated. Early possession is possible as home is vacant. New MLS. Call Wilf and Terry.
Wilf Cotton and Terry Eden
386-3494 (24 hrs.)
Mobile Operator
JL3 8782

OLYMPIC REALTY LTD.
385-5741

GORDON HEAD SPLIT LEVEL $63,500

An excellent 3 bedroom home in top condition and recently redecorated. New wall to wall carpeting, stone and slate fireplace, modern kitchen with knotty pine cabinets, recreation room, sundeck, cement patio, carport and extra parking space. Lot 170x120 and well cared for. This 11 year old has 1,650 sq. ft. and must be seen to be appreciated. Early possession. To view please Call AL TASSIE 384-9069 or office 385-5741 anytime. M.L. 12307. Enquire about our guaranteed home trade plan.

NEED MORE ROOM?

Trade equity from your smaller house onto the purchase of this attractive, solid older home in popular Fairfield. 3 bdrms. on main, 2 in developed basement (also ideal in-law suite arrangement); more space for development in large attic with stair access from main floor. Separate, wired garage. Good value today at $59,800. ML 12647. Call MELODY VILLENEUVE, 385-5741 or 384-8563.

SOOKE NEAR GOLF COURSE

3 bedroom, 1,180 sq. ft., no step bungalow. Lovely large living room with corner fireplace, handy kitchen with connecting laundry room. Carport. Why not choose your own colors and carpeting? Call quickly! $42,500. ELLWOOD NAULT, 385-5741 or 388-4150.

Island Homes Ltd.
2504 DOUGLAS
386-7545

OPEN HOUSE OAK BAY

2220 Cadboro Rd.
Wed., Thurs., Fri., Sat.
1:30-4:30
This delightful home is open for your inspection all week. Older home tastefully renovated and in immaculate condition. Kenitex exterior. 2 bedrooms plus one down. Quality wall-to-wall throughout. Separate dining room. large kitchen with eating area plus pantry with built-in dish-washer. Spacious sundeck overlooking lovely backyard with good veg. garden. Rec room and bar. Up-to-date plumbing, heating and wiring. Close to shops, sea and transportation. Priced right at $49,900. BILL PALFREY 598-4210 or GRANT McFARLANE, 386-3585 or 479-8528.

FAIRFIELD $52,500

Undoubtedly the best buy in this excellent area. 2 blks. from ocean, on transport, close to schools etc. Beautifully built, less than 20 years and in excellent condition. 1100 sq. ft. on one floor. 2 furnished rooms in high, dry basement. D-in garage. See this now. DON LAYMEN, 386-7545 or 385-0297.

250 HOUSES FOR SALE

IPR
Island Pacific Realty Ltd.
3200 QUADRA 388-6231

MODERN 4 BDR. $47,900

Charming rural setting. 1400 sq. ft. of finished living area with a full basement, fireplace and a huge 89x198' lot. Try your offer. MLS. To view call G. Nicholls or G. Finnigan 388-6231 or 479-1040 or 598-7689.

LOW DOWN PAYMENT

2813 Sooke Road. 3 Bedroom Bungalow. Fireplace. Separate Garage. BOB KEELING 388-6231

CLOSE TO WOOLCO

Four bedrooms older home on good size lot with new wall to wall and fireplace, 2000 square feet in all. Asking $46,900 with good financing. IRENE DALZIEL, 388-6231 or 477-6380.

WALK TO TOWN

1000 sq. ft two bedroom older home in good condition. Good vegetable garden and quiet no through road. $36,500. IRENE DALZIEL 388-6231 or 477-6380.

YOU THINK A BUG'S EAR IS CUTE, YOU SHOULD SEE THIS

Oil hot water heat. Immaculate throughout. 3 bedrooms, large kitchen, living room with WW and fireplace. Nice sized fenced lot. Sep. garage. Close to everything yet on quiet street. Full price, $46,500. WILF DAVIES 656-5002 or 388-6231.

SMALL HOUSE

Close in. Lot 50x130. MRS. McKEAGE, 388-6231 or 479-5868.

SOOKE WATERVIEW

Situated on a quiet cul-de-sac, this modern four year old home features a large living room with fireplace, modern kitchen, sliding glass doors off the dining room to a sundeck, two bedrooms plus fully developed basement with two nicely finished rooms, laundry and work areas. Offered at $45,900 MLS. For more info., call CHRIS GREIG 388-6231 or 479-7995.

NEAT AS A PIN $44,900

3 bdrms., could be four. Completely redecorated inside. Living room has a hearty Franklin Fireplace and there is a full basement with a rec. room. Even a good size dining room. Close in. The vendor has purchased elsewhere and will consider any reasonable offer. New MLS. To view call: GLENN NICHOLLS or GERRY FINNIGAN, 388-6231 or 598-7689 or 479-1040.

LANGFORD

Two bedrooms, full basement, could be in-law suite. Extremely large LR and DR. Two bathrooms, large recreation room with built-in stereo and bar. Excellent condition throughout. Asking $55,900. Quickly call IRENE DALZIEL 388-6231 or 477-6380.

GORGE AREA

No-step modern bungalow with full basement and lots of parking. Two bedrooms on main floor and extra bedroom and rec. room down. New exclusive at $53,900. Should sell quickly. IRENE DALZIEL 388-6231 or 477-6380.

GORDON HEAD SEAVIEW $76,900

Look at this fantastic value! Modern character home with 3 bedrms., 2 baths upstairs, and downstairs an IN-LAW SUITE completely self-contained with 2 more bedrooms. This expansive home has wall-to-wall carpet throughout and 2 beautiful fireplaces. New MLS. Call immediately GLENN NICHOLLS or GERRY FINNIGAN, 388-6231, 479-1040 or 598-7689.

SELKIRK - GORGE AREA

Just listed. One owner, 2-bedroom — bungalow, two fireplaces. Full basement exceptionally fine garden and landscaping. Call BOB KEELING, 383-3860 or WALTER MULLER, 477-9120 for appointment to see.

HENDERSON REALTY
385-9741 ANYTIME

NEW HOME GORDON HEAD

Near recreation centre and park, 2 bedrooms — 1194 sq. ft. master bedroom with 3-piece en suite. Living room 16"x12'5". Fireplace, separate dining room, 10'6"x12'9". Modern kitchen with large eating area. Private sundeck. Full high cement basement. Priced to sell at $58,500.
BILL McCARTER BOB GIBSON
592-3970 658-5153
or 385-9741 anytime

NEW, EXCLUSIVE LISTING, FAIRFIELD

Three-bedroom split-level home built on quiet cul-de-sac, 14 years old. Living room is 17'6x14' with fireplace. Dining room 9'6x11'6. Unique modern kitchen with built-in stove. Family room, 2 baths. Level lot with seclusion. Price $67,900.
Bill McCarter Bob Gibson
592-3970 658-5153

UPLANDS CHARM

Fine family home situated in the heart of the Uplands. Main floor consists of living room 22x15 with fireplace, 16x14 den with fireplace, 18x15 dining room, large kitchen, master bedroom and 4-pc. bath. Open stairway up to 3 bedrooms and 4-pc. bath. Full basement with rec. room, utility room. Hot water heat. Lovely easy care lot. Well priced at $115,000. Easy-care lot.
Bill McCarter Bob Gibson
592-3970 658-5153

TOWN AND COUNTRY REALTY
3579 DOUGLAS STREET
382-7276

OPEN HOUSE 5440 OLD WEST ROAD SAT. AUG. 30 1:30 - 4:30 P.M.

Here is a very modern different spacious and secluded home on .64 acres. Must sell! See this and make offers! A. Kleinman for details. eves. 592-9771, or days 382-7276.

OAK BAY

4 bedrooms, living-room with fireplace, full basement, close to transportation and schools Price $61,500. Phone 592-3920 or 386-6552. F. C. Hully, Real Estate, 620 View.

250 HOUSES FOR SALE

Bayshore

LOVELY BUNGALOW SIDNEY

Nice garden, no steps, 2 bedrooms. Large attached garage with shop. Many extras. Immaculate.
JIM COWLEY
388-6424 (Res. 656-3675)

CAPTIVATING COLWOOD $57,900

Unusually attractive 6-year-old, 3-bedroom bungalow, cedar and stucco exterior, situated on an incredibly landscaped lot with maure rees, family sized barbecue and fish pond. Bright living room with fireplace. Dining room has walk-out to sundeck. Recently remodelled spacious kitchen with built-in appliances and loads of cupboards. Act fast on this splendid opportunity. ML 13618.
JOHN M. HUNTER
388-6424 (Res. 592-6073)

HIGH CENTRAL SAANICH

$59,900
Quiet cul-de-sac off Tanner Road. Large home, 1,260 sq. ft., plus a completely covered sundeck. Three bedrooms up and one down; bathrooms up and down. Full basement with partially finished recreation room.

Level .3 acre lot with fruit trees and double driveway. Range, refrigerator and drapes included. Quick possession possible. New MLS 13619.
BRENT D. EWING
388-6424 (Res. 658-5661)

UPLANDS INDOOR-OUTDOOR-LIVING

You get the best of both worlds in this immaculately maintained home of superior construction. Relax in the cosy living room in winter swim in the 30-ft. heated pool all summer. You will also have 3 bedrooms, den, large rumpus room and a bright kitchen with the appliances included. Double garage and delightful grounds. A great home for all the family. Asking $99,500.
388-6424 DAVID BILLINGHAM

JAMES BAY

Well kept older four or five bedroom house on lovely lot, presently zoned development area. Excellent holding situation here. Asking $57,900 ML 13653. For further details call
388-6424 DAVID BILLINGHAM

1.3 Acre C. SAANICH $59,900

Seven-year-old cathedral style, located high on the ridge in the Tanner Road area. Main floor is 1,260 sq. ft. three bedrooms (large master), big closets, hardwood floors except living room, dining room, hall and entrance that are also carpeted. Sliding glass doors lead to large covered sundeck. Downstairs is a fourth bedroom another bathroom and partially finished recreation room. Double driveway, cherry trees, the impression that the home is located on a much larger piece of land, a 9¼% first mortgage, range, refrigerator and drapes included and almost immediate possession possible. M.L. 13619.
BRENT D. EWING
388-6424 (Res.) 658-5661

COLWOOD QUIET CHARM! $57,900

3-bedroom 6-year-old bungalow with remodelled kitchen complete with built-ins. Attractive fireplace in living room. Dining room has walk-out to sundeck overlooking a large beautifully landscaped lot. Large patio and professionally built-in barbecue and fish pond. Surrounded with mature trees. Full high basement. Partially developed. Good financing. Must be seen. M.L.S. 13618.
JOHN M. HUNTER
388-6424 (Res.) 592-6073

Champion Realty Ltd.
813 Fort St.

OPEN HOUSE

MON.-THURS. 1-4 P.M.
2985 Charlotte Drive

ALDEANE-MARLENE-CHARLOTTE
Real Value $57,500

CHECK THESE FEATURES
—Near Royal Colwood Golf Course
—1 year old, Better than new!
—3 bedrooms with master ensuite
—Bright Citation kitchen
—L-shaped living room and dining room
—Waterproofed sundeck
—Cement patio with extra parking
—Quality short gold W-W with ivory sculptured W-W in master bedroom.
—Full basement
—An appealing home
—Quiet setting
New exclusive listing so hurry!
JACK KONDRATIUK
388-4477 Bus. 384-4672 Res.
Or Pager No. 2632 at 388-6275

LOOKING FOR A GOOD BUY? 1,000 square feet of like-new living accommodation including 2 bedrooms, living room, dining room, new bathroom fixtures.
$38,750
LARRY LINEHAM
388-4477 Bus. 595-0134 Res.

WHITTOME'S
706 FORT ST 388-4271

NORTH SAANICH $53,900 3 BEDROOMS

APPROX. 1100 SQ. FT.
1½ BATHS
PLEASE PHONE
JACK SWANSTON
388-4271 or 592-6338

J. H. WHITTOME and CO. LTD.

C.N. Montague Co. Ltd. 384-9318
1028 BLANSHARD St

SASEENOS BY THE SEA
25 MIN. TO VICTORIA
A FEW STEPS TO THE SEA
Attractive and trim family home overlooking waters of Sooke Basin. 3 bedrooms on main flr., compact cabinet kitchen, wrap-around sundeck. Full bsmt. includes L-shaped rumpus rm., bedroom and darkroom, large lot with fruit trees and berries. 4½ years old. Asking $59,500.
J. Preston 386-2642
E. Kolstad 652-5315
or 384-9318 anytime

REDUCED. $49,900. NEW 3-BEDroom home, by builder, 3559 Happy Valley Rd. 478-2618.

NEAT BUNGALOW, 2 BEDrooms near Bay and Cook. Phone 383-6594.

250 HOUSES FOR SALE

D F Hanley Agencies Ltd.
D. F. HANLEY AGENCIES LTD.
3293 DOUGLAS STREET
385-7761

METICULOUS

This superbly maintained residence features fabulous gardens, with an abundance of flowers, patios, ceramic tiled entrance, sundeck, double carport, fully finished bsmt., excellent location in Gordon Head amongst homes of the same calibre. Truly a pleasure to show! Vendors have bought and there is urgency in selling their home. Asking $86,500. MLS. For appointments, call:
GEORGE HESS
385-7761 24 hrs. 479-7069 res.

HAPPY VALLEY 3 BEDROOMS LARGE LOT

This 3 bedrm, no bsmt home is only 6 yrs. old. LR with new W-W, galley-type kitchen. Dining area has sliding glass door to backyard. Bedrms have new W-W. 4 pce vanity bath PLUS utility area. Level fully fenced spacious yard. MLS. Reduced to $46,700.
SCOTT KENDREW
385-7761 24 hrs.
DON MESSAGE

DALLAS ROAD WATERFRONT!

Luxury living on the waterfront. With view of the water, the harbour entrance and the setting sun right from your living room! Retirement-like living at its best in an adult oriented building. There's approx. 1100 sq. ft. in this deluxe 2-bdrm condominium PLUS billiard room, sauna and hobby workshop for your use. Well priced at $47,500. You deserve to see it!
CLIFF HALAYKO
385-7761 24 hrs. 382-5505 res.

REAL BARGAIN

$3,000 Reduction
Priced below value for a quick sale, NOW ONLY $61,900. DRIVE BY 1731 CHRISTMAS AVE., off Palo Alto, UNIVERSITY AREA and near all school levels. QUIET ST., 2 rec., rms., built-in bar, 2 bathrms., 4 bdrms, white fireplace in spacious LR, large DR, family kit, BALCONY at rear, CARPORT. MLS 13414.
MABEL CRACK
658-8594 Res. 385-7761 24 Hrs.

OAK BAY ESTATE SALE 1926 Monteith

2 blks. to Willow's Beach. This 2-bdrm., full bsmt. home is immaculate. LR with fireplace and W-W carpet. DR has W-W, 4-pce. bath. Estate sale, first time offered $55,900. Quick possession.
SCOTT KENDREW
385-7761 24 Hrs. 598-5341 Res.

MAYFAIR REALTY
3147 Douglas St. 386-2955
Woodward's Mayfair Centre

NORTH SAANICH

Spanish style brick and cedar siding home on .6 acre. Luxury living in 5 or 6 bedrooms, 4 baths, 2 dining rooms, living rm. with brick fireplace, sunporch, court yard, sewing room, family room, music room, tiled patio, circular driveway, 2-car garage, shrubs, trees, etc. Asking $159,900. To view this finest of quality homes call DAVE MARSHALL, 386-2955 or 656-2056.

YOU'LL LOVE IT IN BROADMEAD

Rarely do you find a home under $100,000. In this fine area. This lovely new MLS listing is an 1800 sq. ft. no-step home, luxuriously appointed and beautifully landscaped. Three bedrooms and a den, 2 bathrooms (one ensuite with dressing room) sunken living room, formal dining room, separate breakfast room and laundry room. Only $99,900; firm. LEIGHTON NOBLE, 386-2955 or 658-8968.

NEW WATERFRONT $85,900

Quality-built home on 70 ft. Gorge waterfront lot. 1428 sq. ft. on main floor. Beautiful floor-to-ceiling fireplace in large living room. Separate formal dining room, family size kitchen. 15x13 master bedroom with ensuite bath and large walk-in closet. Full basement with roughed-in fireplace. Quality carpets throughout. Quick possession. Call GEORGE WALL, 386-2955 or res. 478-5681 or GEORGE PARSONS, 386-2955 or res. 598-3847.

3 NEW HOMES CLOSE IN

All three bedroom, 1½ bath homes with easy development basements. One finished, two still under construction. On sewer, storm drain. Underground wiring. Mortgages can be assumed. Trades considered. Call GEORGE WALL, 386-2955 or Res. 478-5681.

NEW TUDOR ONLY $74,900

Lovely setting on corner lot. Double carport with storage. Main floor has guest-size living room and dining room. 1 bedroom and 4-pce. bathroom. Upper floor has 2 large bedrooms plus bathroom. Shake roof. GEORGE PARSONS, 386-2955 or res. 598-3847.

REDUCED TO $62,900

Character home with old country charm. Situated in Sidney just 3 blocks from shopping and sea. Beamed ceiling, leaded windows, 4 bedrooms, dining room, den, nook, stone fireplace, full basement. Holly trees, shrubs, all on beautifully landscaped double lot. To view, call FRED JACKSON, 386-2955 or res. 477-2537.

MUST BE SOLD

Beautifully kept 3-bedroom, 1½ bath townhouse. Full high basement for development. Playground and swimming pool. Vendors MUST sell. Try your offer on $43,500. LEIGHTON NOBLE, 386-2955 or Res. 658-8968.

BROWN BROS. on BLANSHARD
"People Helping People"

TATTERSAL AREA

Excellent home for the small family, very neat and clean with two bedrooms, cosy living room with fireplace. Through hall to a large bright kitchen, 3-pce. bath. Full basement with modern furnace, new wiring and plumbing, W-D facilities, dr.-in garage, well landscaped grounds with fruit trees and an excellent supply of fresh garden vegetables. First day on the market. Asking $40,500. Low down payment possible. 385-8771 (anytime) BOB FLUNEY 386-8073 or REG SCHUMAKER 598-2333.

250 HOUSES FOR SALE

LANSDOWNE Properties Ltd

OPEN HOUSE 6682 HORNE RD. FRI., SAT. 2-4

SEAVIEW
REDUCED TO $69,900
Unique home with log construction offering 3 BR den with FP Large high ceiling, living room also with a floor-to-ceiling FP, separate laundry facilities and with room for a studio or guest accommodation. 3 blocks from Sooke centre it has one of the nicest views of Sooke Harbour, the Straits and Olympic mountains. At Sooke Village turn left on Murray Rd. to Horne. (MLS).
592-2431 BILL KOZAK 642-3404
LANDSDOWNE PROPERTIES LTD.

OPEN HOUSE

WED.-THURS. 6:30-8:30
3651 SAANICH ROAD
Exceptional value in this clean, bright, 2-bedroom home with extra development in the full basement. Beautiful garden area with tool shed. This home has everything, patio, extra large lot, close to shopping bus and schools. New MLS 13693. Asking $48,500. For prior viewing call ADELLA ZARFT 478-9607 or HAZEL CAMPBELL 382-7051, 592-2431.

C. SAANICH

Modern, 3-bedroom home on a large, landscaped lot minutes from downtown. Hardwood floors in dining and living room with fireplace. Lot is completely fenced and has a lovely vegetable garden. Owner has purchased so inspect this property and make your offer. Trades considered. Realistically priced at $59,900. For prior viewing or more information call BILL KOZAK at 642-3404, or LANSDOWNE PROPERTIES, 592-2431. MLS 2900.

METCHOSIN 3 ACRES 4 BEDROOMS

Plus a 1,000 sq. ft. separate workshop. This is a superb family home newly decorated and carpeted. There are 3 large bedrooms on the main floor, a large liv. room and dining room plus fully modern kitchen with eating area. Nearly 1,700 sq. ft. on the main floor. In the basement is the 2nd full bathroom, a 4th bedroom, a sauna and the most charming and generous rumpus room you will find with a magnificent fireplace. There are many extras. Asking only $78,900. For full details and viewing please call JOHN WEST or PETER BARDON 592-2431.

GORGE WATERFRONT

Seldom does an individualized property such as this become available. This spacious California style bungalow features 2 large BR on the main. An imposing LR and in-line DR with built-in buffet. A very versatile kitchen with neat breakfast nook and off this a small office or sewing room. LR, DR and kit. have large windows overlooking the water. The lower level has a large rec. rm. with appealing fireplace, wet bar or small kitchenette, large BR and 3-pc. bath. This would be an excellent in-law suite, as it has private entrance and secluded garden. Think carefully but fast and call HAZEL CAMPBELL, 592-2431, 382-7051 or ADELLA ZARFT, 478-9607. New MLS.

WILLS and WONNENBERG REALTY LTD.
1318 Esquimalt Rd. 384-0581

BRAND NEW

FINLAYSON ST. — $61,500 — as low as $6,000 down if you qualify. Right next door to a golf course. 3 bedrooms, master with ensuite. 2 bathrooms, living-dining area, kitchen. Roughed-in plumbing and fireplace in basement. Call Phyllis Coutts — 384-0581 — anytime.

CEDAR HILL

Comparisons with any home in the area are invited on this fully modernized 3 bedroom, full basemnt home close to major shopping centres and bus line yet situated on a quiet no-through street just doors from the golf course. The price is firm at $57,500 and everything is clean and spotless. Just move in and enjoy comfortable living. To view call C. Wonnenberg at 384-0581.

FAIRFIELD VACANT 248 BEECHWOOD

Fine 5-bedroom house or a legal duplex. Newly weds can live upstairs and rent main suite for $325 PM. Lovely living room, dining room with fireplace, huge kitchen with utility area, (washer, dryer, stove and fridge included.) 2 bedrooms plus spare bedroom, 3rd bathroom (2 pce.) and unfinished family room in basement. This is a good buy. Most drapes, 2 more fridges and another stove all included. Hurry on this. Reduced to $59,900. Can get $54,000 mortgage if you qualify. Call F. WILLS 384-0581. MLS.

DANE DEVELOPMENTS

VALUE PLUS POTENTIAL!
GORDON HEAD
$49,900
This solid older home is situated on an easy care lot and offers you good value.

—2 bedrooms up
—3 rooms down
in full basement
—w-w carpeting
—large living room
with fireplace
—separate dining room
—immediate possession

The large assumable 1st mortgage makes this house an easy buy.

Call CONNIE CHANDLER
595-3905

MODERN FAMILY HOME
UPLANDS — Choice location, beautiful setting, good looking. Four bedrooms, three sets of plumbing, (One en suite), family room, den, two fireplaces, entrance hall, living room, dining room, spacious electric kitchen and breakfast area with door to patio. Concealed utility with washer and dryer.
Delightful well planned bright and cheerful. Basement and double attached garage. Wide lot with semi-seclusion, park-like. Price $129,500. See this. Call Fred Marconi.
MARCONI REALTY 386-3941

COLWOOD ESTATES
Large treed lot, extra paved parking, overlooking Colwood Golf course. Shake roof, low maintenance stucco and cedar finish. 1200 sq. ft. on main floor, 3 bedrooms, 2½ baths. Completely finished ground level basement, featuring large family room. Make an offer on $63,500. 478-5429. 2209 Aldeane Ave.

Investors
SYNDICATE REALTY LIMITED
620 Broughton St. 386-7721

TOD-HACKETT CONSTRUCTION LTD.
Days 384-1101 Nights 477-5554

RYAN PROPERTIES LTD.
G. E. Bus Ryan, 382-6135 anytime.
Dedicated Service — Integrity

250 HOUSES FOR SALE

WALL & REDEKOP HOMEFINDERS REALTY LTD
3480 Douglas 386-2911

OPEN HOUSE
1993 WHITE RD.
SAT., 1:30-4:30
$$ 67,500 $$
Take East Saanich Rd. to Stelly's X Rd. for 1 block then right on Veyaness. To white Rd. A very secluded large lot. (110x220). Plus a quality almost new home, an added feature is is extra large double garage. In attendance:
RUTH SALAGA
386-2911 or 479-5632

"FOR THE CHILDREN"
Popular 2-level condominium with 3 good-sized bedrooms. 22' living and "L" dining rooms. 4-pce. and 2-pce. baths. Gold fridge and stove included. MLS 13620. Asking $37,500. Must be sold, call:
ELSIE O'BRIEN
386-2911 or 477-5470

"TREND TODAY?"
"Close-in location! Tired of fighting the traffic?" See this spacious 2-bedroom older home. Immaculate inside and out! Super size dining room! Living room with fireplace. Full basement has 2 extra rooms and bath. R-3 zoning! Price — $48,500.
SHIRLEY MOLLBERG 478-5327

UNDER $35,000?
Definitely! The price is $32,900 for this 2 bedroom, centrally located ground-floor condominium. Nice condition, with brand new W-W over hardwood floors. Call now:
SHIRLEY MOLLBERG 478-5327

FAMILY LIVING
C-O-L-W-O-O-D
Close to schools, tennis court, shopping and a few minutes walk to beach. This family home must be sold. 3 level floor plan with large kitchen and good size bedrooms. Cozy living room with fireplace and a bow window. Outside features include: shake roof, brick trim, and entertainment size sundeck. Quick possession may be arranged. Asking $55,900. Call now for appt. to view. MLS 13464.
MARILYN MOORE 478-2482
JO LENNOX 478-2563
OFFICE 386-2911

IMMEDIATE
OCCUPANCY!!
On this very desirable 2-3 bedroom home located in an area of nice homes. Features large livingroom with fireplace, family size kitchen, king-size bedroom too. Handy to schools, and park area. See it now! And you will buy it now! Asking price $52,000, but present your offer! Vendors will consider secondary financing. MLS No. 12442.
SHIRLEY MOLLBERG
386-2911 or 478-5327

NEWSTEAD REALTY
1637 FORT ST. 598-5166

TRAVEL SOME
AND SAVE A LOT
One Acre, 3 bedrooms and near new PLUS revenue! For $54,000. To hear more call:
BRUCE HUTCHINSON
598-5166 479-8429

221 SKINNER ST.
Newly decorated and ready for quick occupancy. Two bedrooms, living and dining in line, kitchen with space for utilities. Asking $31,000. in line, kitchen wit hspace for utilities. Asking $31,000. Call:
BEN PARENT
598-5166 598-3641

LIVE RIGHT
In this immacualte 3-bedroom, full-basement home, close to the finest school to be built within the 3½-mile circle. The price won't knock you out—63,000 F.P. 9% Mortgage, left for 3 yrs. of $29,000 approx. Exclusive with:
JEAN HUTCHINSON
598-5166 479-8429

DON'T PANIC
You have 2 choices — a townhouse condominium or a large clean, full-basement home in Vic West. Offers on $41,500 acceptable on either. Call:
JEAN HUTCHINSON
598-5166 479-8429

DANE DEVELOPMENTS

OPEN HOUSE 3 NEW HOMES

GORDON HEAD
WED., THURS., FRI.
7:00-8:30 P.M.
These new homes have to be the best buy in Gordon Head.

Prices as low as $58,900.

—3 bedrooms.
—1½ baths.
—plush pile carpeting.
—stone fireplace.
—carport and sundeck.
—built-in dishwashers.

Go out Shelbourne to Kenmore, right on Kenmore to Torquay, left on Torquay to Tremblay, then right.

FOR PRIOR VIEWING CALL
CONNIE CHANDLER
592-2449 or 595-3905

SEABOARD PROPERTIES LTD.
7173 WEST SAANICH RD.
BRENTWOOD BAY 652-1141

New Homes
For Sale
Priced From
$53,900

250 HOUSES FOR SALE

BICO
BOORMAN INVESTMENT CO. LTD. — 386-7521

ROCKLAND AREA
LUXURY
Within walking distance of City Hall, yet providing quiet seclusion, this superb tudor is situated on a large lot in an elite area of fine homes. Boasting of entertainment-size living room and dining room, 3 large bedrooms, 3 full bathrooms, modern kitchen, and spacious family room, which opens onto secluded silver cedar and old brick patio feature English garden setting. This home has been extensively renovated and modernized but the tudor theme is still predominant carrying heavy beamed ceilings and leaded glass windows, throughout. This new listing in a real buy for further information and appointments to view please call; $115,000.
386-7521 DOUG FOORD 598-6689

LANGFORD
Very well-built 2-bedroom bungalow on a nicely-landscaped lot. Living room and large rec. room have floor-to-ceiling fireplaces. There is also a self-contained guest cottage to help with your mortgage payments. MLS 13038. Asking $55,000. To inspect please call:
386-7521 GISELE SAMEC 382-8743

DENNISON, ROAD
VICTORIA
A custom-built house, 1369 sq. ft., 2 bedrooms, 2 bathrooms, is going to be built on this lot with outstanding Panoramic Views in prestige area. $110,000. For further details and inspection of plans contact:
GODFREY WALLS
386-7521 656-4891

COUNTRY LIVING IN
SUNNY SAANICH
Mini farm 12.5 acres. All fenced with pond. Nice house, 4 years old, 1400 sq. ft., 3 bedrooms, separate dining room. Plus basement ready for development to suit your personal taste. Horse lovers better check this one out. $159,500.00.
GODFREY WALLS
386-7521 656-4891

HANDY LOCATION
Close to town and Quadra Disco Store. Solid and very spacious 2-Bdrm. home. Plaster inside, stucco exterior, separate garage. Quiet residential area. Quick possession. $46,500.
MRS. O. ZACHARY
386-7521 592-2265

1111 Government St.

Montreal Trust

SIDNEY SEA VIEW
2-bedroom, one-level seaview home on lge. lot. Quiet location with easy beach access. Good living room, with hardwood floor and F.P. Big dining kitchen. Garage, utility, patio. Fruit and vegetables. Frontage on 2 roads. Well maintained retirement home at $49,500.
656-3924 MAJOR LACE 656-2438

PHONE EARLY
AVOID DISAPPOINTMENT
This new listing is one of the "Here today-gone tomorrow" variety and I would be pleased to show you through today. An older but immaculate home with such old time appeal as built-in wall cabinet and a "Franklin fireplace" this home is ideal for the starting couple or retiring duo. 2 bedrooms, attractive living room and modern kitchen with eating area up and full basement with small in-law potential. Other features like a well kept garden, fruit trees, a new roof, updated plumbing and wiring makes this exclusive priced at $45,800 one you should act on immediately. Nothing to do but move in, so call for appointment.
NEIL RAWNSLEY
386-2111 595-1507
(On Pager) Residence

OAK BAY
EXECUTIVE MANSION
$135,000
This beautiful Tudor home, situated on a double landscaped lot one block from Oak Bay Village, is admirably suited for the large professional or executive family. The main floor plan is ideal for entertaining large groups of friends or business associates. The 26'x18' living room with huge fireplace and bay window leads through into an attractive family TV room and separate formal dining room with beamed ceiling and its own fireplace. The area and is perfect for family kitchen has a large eating breakfasts and informal suppers with loads of cupboard space. This home also offers seven spacious bedrooms (the master bedroom suite is truly unique including dressing room, bathroom and sunroom) and a well situated den or office with fireplace off the elegant beamed entrance hall. A rare find for the family wanting the ultimate in gracious living. For appointment to view, phone:
386-2111 JEANNE LUCAS 477-1342

Douglas Realty Ltd.
385-8784

OPEN DAILY
1:30-4:00
937 REDFERN
Brand new 3-bdrm. home on Oak Bay border. Lovely Living rm. with floor-to-ceiling brick F.P. Large family kitchen plus sep. dining rm. Full bsmt. ready for development. D.I. garage has remote controlled door. $74,900.
MLS
MARY McGUIRE
479-7668
DONNA VALIKOSKI
3842057

DANE DEVELOPMENTS

NEW HOME
ONLY $54,900
TOWN and COUNTRY

This 2-bedroom, full-basement home will be ready for occupancy aprox. Sept. 30. Buy now and watch your home grow. Also have your pick of colours for carpets, lino etc.

CALL CONNIE CHANDLER
592-2449 or 595-3905

OAK BAY — $45,900
Comfortable two-bedroom basement home on large lot, low taxes, available immediately. Open tonight, 7 p.m.-9 p.m. For prior viewing phone owners. Exclusive, 592-9568.

PRIME LOCATION
Immaculate three bedroom no basement, home on quiet dead-end street. High view lot $51,900. 3370 Rolston, 479-1418.

250 HOUSES FOR SALE

the Permanent
1125 DOUGLAS ST. and
3647 SHELBOURNE ST.

Oak Bay Border

Attractively finished, new, 3-BR. home, large kitchen, separate dining room. Spacious living room with floor-ceiling brick fireplace. Drive-in garage, RI family room with FP. Lovely treed setting. Just $79,900. (ML 12679). Move in now. To view call HERB McDANNOLD. 658-8844 or 382-9191.

A Perfect Jewel $106,000 N. Saanich

This unbelievably immaculate 3-4 bedroom home is situated on a beautifully landscaped — easy to care for-lot. 2300 finished sq. ft., double gerge and many, many extras. This is truly a dream home. For viewing anytime call Paul Hyatt 656-3150. New MLS.

Quiet Cul-de-Sac

Just 2½-years young, this immaculate, 3 Bedrm., full bsmt. home is ideal for the young family. Master Bdrm. has en suite plumbing, there is a finished TV room downstairs and the backyard is fully landscaped. To view this lovely home offered at only $60,900 call now. New MLS. WALT SLOCOMB, 383-4035 or 477-0141.

Try $1,800 to $3,100 Down

Your choice of over 6 homes, 2 and 3 bedrm. homes in all areas. Your choice. Phone R. W. RHODES at 479-9241 or 477-0141.

New Listing

3 year old, 4 bedrm., full basement. home. 1½ bathrms., F.P., W-W thru-out. Try $6,500 down. For further information phone R. W. RHODES 479-9241 or 477-0141.

Mount Tolmie

Sea, mountain and city views from this new modern multi level beauty. Featuring 3 bedrms., all with dressing rooms, D.R. adjoins entrance foyer with curved staircase. L.R. has sugar stone F.P. with secluded sundeck, 43 foot long family rm. with slate F.P., observation with panoramic views adjoining cement patio with built-in brick BBQ. MLS. $150,000. BARRY THORNDYCRAFT 477-8487 or 477-0141.

Gordon Head

Over 180 0sq. ft. of Living area in this 2½ year old home in a most desirable area. featuring 4 bedrms., (one down), 3 bathrms., family rm. with F.P., sundeck off D.R., large kitchen with eating area. $66,900. MLS. BARRY THORNDYCRAFT 477-8487 or 477-0141.

The Permanent

SSC
SWINERTON, STEWART CLARK LTD.
1318 Blanshard 385-2481

FAIRFIELD
LARGE TUDOR
QUICK SALE REQUIRED
OFFERS!!
This three bedroom home has been professionally renovated inside and out and features large tudorized LR and DR each with old brick fireplaces. Dishwasher, range and fridge remain in the modern kitchen which has a good eating area. The Master Bedroom features en suite washroom and upstairs the 14 X 14 third bedroom is only steps away from roughed-in plumbing for a third bathroom (3 pce) plus room for a fourth bedroom if needed. The basement has a drive-in garage plus space for a large family room, work shop and laundry. New wiring, plumbing and one year old roof. Peach, plum and apple trees plus a vegetable garden are featured on the 50 X 110 easy care lot. Vendors are OPEN TO OFFERS on the REDUCED PRICE of $65,900. Possession Aug. 30-75. MLS 13526.
385-2481 Sid Custance 598-7781

NEW FAMILY HOMES
NOW BEING BUILT
Features:
—Located close to town
—3 bedrooms
—Fireplaces
—Dishwashers
—Underground services
—1½ Baths
—W-W Carpets
—Built-in vacuum system
—Fronts landscaped
—Flexible financing
—Prices at $63,500
SID CUSTANCE
385-2481 598-7781

REAL ESTATE SERVICE
COAST TO COAST
AND U.S.A.

J. D. BOSDET LTD.
120-727 Johnson St. 386-3128

SUPERB DESIGN QUALITY WORKMANSHIP

Offered for $109,500, and located on over 3 acres. We invite you to view this quality home of pure craftsmanship. Listed below are just a few of the features:

—Over 2,200 square feet expertly finished.
—Large master bedroom with 3 piece ensuite plus two more bathrooms.
—17'x30' in-line living room-dining room, with floor to ceiling fireplace beautifully finished in fieldstone.
—Cedar ceiling with skylighting strategically placed throughout the living area.
—Lovely kitchen including built in dishwasher and convenient family eating area, and large utility room off.
—70% wrap around sundeck offering fantastic valley and mountain views.
—Cosy family room with franklin fireplace, sauna, and shower.
—Complete privacy and seclusion on 3 acres of large firs and arbutus.

For further information, please call:
ERNIE SERONIK — 478-8696
ALICE MOORE — 592-4529
ED KRAFT—652-3676

C. SAANICH $59,900

3 new homes over 1200 sq. ft. These are not the basic subdivision homes bua quality 3 bedrooms, 1½ bathrooms, excellent living room and dining room. Large sundeck. Quality w-w carpets throughout. Located on Fully serviced lots, overlooking the farm lands of Saanichton. This area is really growing and only 20 minutes from downtown Victoria. Call:
ED KRAFT — 652-3676
ALICE MOORE — 592-4529

OAK BAY VILLAGE

By owner charming 4 bedroom home. 1440 sq. ft., living room with fireplace, dining room, kitchen, 2 bedrooms and bathroom on main floor with two more bedrooms upstairs. Delightful glass conservatory, leads off living room. A must for plant lovers. Fenced garden be plant lovers. Fenced garden and carport. $59,500. Immediate possession. 592-0741.

NEW EXECUTIVE TYPE HOME, tudor style, many extras. Ardmore area, 656-1884.

250 HOUSES FOR SALE

BLOCK BROS

1800 Blanshard
3636 Shelbourne
1949 Sooke Road
9779 4th Street,
Sidney, B.C.

A REAL BEAUTY
SIDNEY AREA
3 bedrooms in 1550 sq. feet of beautiful setting with a view of the sea and country at that. Only $66,500. Call:
MR. R. BOURDIN
477-1841 642-4150

HALF ACRES
SW Exposure
You will enjoy this 1½ year old—3 bedroom home with its back to the street and its front and the large deck overlooking a beautiful agricultural valley in the Saanich Peninsula. Ground is fertile and has been well worked. $66,900—existing 9% mortgage may be assumed or refinanced at CIR.
RON KERFOOT
477-1841 652-2594

Immediate
Possession
$55,500
6 BEDROOMS—NEAR SCHOOLS. Plus a good size lot. Home is only 1½ years old, 4-pce bathroom plus 2-pce ensuite plus one piece plumbing in basement and room for wash basin. Existing $39,800 mortgage at 10% can be assumed. Drive by 1895 Doney Road (off Mt. Newton X Rd) then call:
RON KERFOOT 652-2594
BUZZ MAINPRIZE 658-8268
477-1841

GORDON HEAD
$62,500
QUICK POSSESSION on this 3 bedroom, full basement home. Many attractive features such as Crestwood kitchen cabinets, built-in dishwasher, 30x15 rec room with fireplace, sundeck, large fenced backyard. To view call:
477-1841 BILL REMPLE 658-5794

MOVING UP OR
DOWN?
For $52,900 move into a 4 level split. 3 bedrooms, fireplace, garage. View from private sundeck. Well set back on "no exit" street—beautiful. Call:
386-3231 BING RICHARDS 598-3030

ECONOMICAL
Compact no basement home on spacious grounds. In Gorge area. Ample room for productive kitchen garden. Suitable for retirees or starters. Lengthy driveway to separate garage. Price $46,500.
386-3231 JACK THOMAS 385-2119

RETIRE IN
OAK BAY
Beautiful kept 2 bedroom, full basement home with utility room on main floor. Extra rooms down plus, drive-in garage. Secluded backyard located on quiet cul-de-sac. Lansdowne slope area. (Open to offers).
GERRIT KLOOTWYK
386-3231 384-8075

SxS $46,500
JUBILEE AREA
Older duplex in good condition. Full basement, 1 bedroom suite with fireplace and beamed ceiling. Will be vacant Sept. 1.
GERRIT KLOOTWYK
386-3231 384-8075

DON'T MISS OUT
On this nice acreage on West Saanich Rd. 1.55 acres of property with good house plus cottage for rental. Large workshop building. Good deep well water system. Well priced at $65,000.
478-5561 PAUL HANSON 478-5446

HANDY LOCATION
In Colwood. Well-kept 3 bedroom home only 2½ years old. Extra bedroom and rec room in full basement. $54,500.
478-5561 PAUL HANSON 478-5446

BOLD SPANISH
LOOK
Stark white stucco exterior with a red tile roof and black wrought iron trim. Sweeping arches frame the covered balconies and double carport. A quaint enclosed courtyard with a gate leads to a foyer with a dramatic curved staircse. View of Saanichton Bay. Over 2000 sq. ft. finished for luxury living. $76,500.
478-5561 PAUL HANSON 478-5446

BEAUTIFULLY
FINISHED
A quality concious builder and owner co-operated on the building of this lovely home to produce a real beauty. 1350 sq. ft., 3 bedrooms, oversize living room and dining room, this home has 5 outside entrances. The white stone fireplace is one of a kind. A profusion of kitchen cabinets. The landscaping includes 2 fish pools and a fenced yard. There is much more. $64,500.
478-5561 PAUL HANSON 478-5446

CEDAR HOME
SOOKE
4 bedroom home built to owners specifications, fully furnished on both levels, 2 fireplaces, 3 bathrooms, large family kitchen with built-in range and dishwasher. All this on 1.3 acres of nicely wooded level land. Only minutes from Victoria. $64,000.
478-5561 PAUL HANSON 478-5446

SIMPSONS-SEARS
AREA
Located on a quiet street but close to schools, transportation and all amenities. An ideal family home. Main floor has 3 bedrooms, living room with fireplace, dining room with sliding door to sundeck. Kitchen with built-in range. Basement could be in-law suite with family room, bedroom and 1½ bath. Asking $58,900.
478-5561 BOB PAUL 478-2477

BROADMEAD
RANCHER
A lovely no-step home situated on a lovely landscaped lot in this very desirable area. The home has a large entrance foyer with excellent separation of living area from the three bedrooms, kitchen has family room off plus large separate rumpus room. The entertainment size dining room has built in buffet. The price includes such extras as intercom, all drapes, fridge, stove and dishwasher. $109,000.
478-5561 BOB PAUL 478-2477

QUICK
POSSESSION
Forget about financing and finishing, its all done here. Yours to have and enjoy. 3 bedrooms up and 2 down. Large family kitchen. Living and dining rooms attractively done with Rosewood panels and fireplace. Lots of parking. Landscaped and fenced. Offers on $59,900. MLS 13503.
478-5561 JUNE CORBY 478-8780

HOUSE PLUS LOT
Lovely 2 bedroom + den home, plus extra building lot, both bordering on park in popular Gordon Head. Both for $69,500. Call Graham Ireland (res) 595-8845 or Wayne Butterfield (res) 385-0858 or C. N. Montague Co. Ltd. 384-9318.

GORDON HEAD
Custom homes, $79,500, 5 bedrooms, 3 up and 2 down, 1,428 sq. ft. main floor, 1-3 of an acre lot, double carport, clear title. Private sale. 388-6688, 477-4342.

WILLOWS DISTRICT
3 bedroom, no-step bungalow, close to schools, bus and shopping centre. For sale by owner. Call 642-3825 for appointment.

250 HOUSES FOR SALE

FOR SALE
Royal Trust

3400 DOUGLAS ST.
384-8001

OPEN HOUSE
2046 CHAUCER ST.
WED. and THURS., 2-4:30 P.M.
Oak Bay. Six-room stucco semi-bungalow. Living room, dining room, kitchen with dining area, laundry room on main floor. 3 bedrooms and 4-pce. cathroom up. Full basement with extra bedroom and small rumpus room plus 2-pce. washroom. Price $61,300.
A. E. COLES 384-8001

OPEN HOUSE
WED., 1:30-3:30
1579 NOELLE PLACE
(off Cedar Hill Road)
The charm of special panelling, sophisticated decor with stunning eye appeal are combined to invite your attention to this attractive split-level home. Many special features include a spacious ground-level entrance, a living room just right for entertaining and large dining room, luxuriously carpeted, well-arranged kitchen with eating area and large family room on main floor. Three good sized bedrooms up with double plumbing, two patios and double carport. Move fast on this truly elegant home — we will be proud to have you inspect it with us. One look will convince you that the price of $79,900 is not out of line. Why not see for yourself? Prior appointments at your convenience by dialing ETHEL WALLACE 382-5998 or LEN TAYLOR 382-9485 or 384-8001 anytime.

OPEN HOUSE
THURS. AND FRI., 1:30-3:30
3065 BEACH DRIVE
Rancher type home, ½ acre, large LR with fireplace, wall-to-wall carpet, dining room with double glass doors leading to secluded garden-den. 3 bedrooms, 2 complete baths on main, plus large rec. room with fireplace, bedroom, 3-pce. bath in full high basement. Double garage. Asking $125,000.
BARBARA LIEBENAW
384-8001

PRICED RIGHT—$51,900
Beat the high cost of housing by purchasing a home within your means. Attractive 4-year-old, 2-bedroom bungalow with a full basement. 1300 sq. ft. finished. Lot size 97-x144'. Pretty features are the white brick fireplace, panelled feature wall and vibrant blue carpet. Don't hesitate, phone today for an appointment. MLS.
CHES or MERYLE HAYS
384-8001 or 658-5663

NEAR SUMMIT
$64,500
Excellent fully renovated no-step home. Wall-to-wall throughout. All new kitchen with range and dishwasher included. Extra large high lot well landscaped. ML 13642. For appointment to view phone V. GOERTZEN 384-8001 or 477-0217.

WHITTOME'S
4520 West Saanich Road
Royal Oak Branch
479-1667

OAK BAY
Willows Park
$77,500
For the couple or small family, here is a spacious (1640 sq. ft.) home in a preferred location. First time on market for this custom-built older home that has been excellently maintained. LR is 23 ft., DR is 13x13, den with FP, 2 BRs, plaster walls, oak floors, and full basement. Secluded rear garden. Drive by 2322 Beach Dr. then call for appt. to view.
Wilfred Davis, 479-1667 or 658-8884, or Chet Harrington 388-4271.

YES YOU CAN
Still Make Good Buys In B.C.
1. Prince Rupert river front, approx. 1 acre with older 3-bedroom cottage. Excellent fishing area. $3,500.
2. Two-room fully insulated cottage close to Shawnigan Lake. Bring your offer on the down payment and end price. Asking $17,000.
3. Brand new home in Duncan, close to Cowichan Valley Dist. Hospital. 4 bedrooms, 2 bathrooms, very fine cab. kitchen. Wall-to-wall throughout — landscaped lot $46,500. Owner will consider to take a building lot in Victoria area as down payment.
479-1667 Edith Gutemar 398-7053

GLEN LAKE
THREE BEDROOM SPECIAL. This fine full basement near 1200 sq. ft. home is very well built and the owner has to part with it after only six months. A very attractive home from the exterior, the cathedral entrance, the spacious living room, ceiling high fireplace. Family size dining room, convenient sundeck. Modern large kitchen. 3 large bedrooms. Full high basement, roughed-in plumbing, lots of work area and rumpus room area. Full price $57,900. Dial Cliff Stretch, 592-3969 or 479-1667 to view.
J. H. WHITTOME and CO. LTD.
ROYAL OAK BRANCH

VICTORIA REALTY LTD.
386-3585

GORGE
$45,900
Tired of gardening? Absolutely sparkling 2-bedroom (11x11, 12x13), formal dining room (12x12), cosy living room with fireplace. Sundeck. Full high basement. Priced to sell right now at $45,900. MLS.
Jack Kennish — 479-3061
Grant MacFarlane — 479-8528

FIX UP
$32,900
NEW MLS
Lots of potential in this 4-bedroom (5th possible) no-basement home. Large level lot 60x135. Close in — Vic West area. Call Dave Roberts 386-3585, 477-1317.

PRIVACY AND
SECLUSION
A quiet street off Vevaness Rd. will lead you to this full basement ranch-style home that is surrounded by trees and on a half-acre lot. Only 1 year old it has a good sized LR and DR, kitchen with EA and 3 bedrooms. The full basement could easily be developed. For the handyman there's an unusually spacious double garage and workshop that's heated and insulated. Exceptional value at $64,500. MLS 13649.
NORMA HILL — 383-7796
OFFICE — 386-7911
Homefinders, Wall and Redekop

BY OWNER, WATERFRONT
2-bedroom wall-to-wall carpet throughout, approx. ¾ acre. Qualifies VLA +$45,000, $13,000 down or remortgage. 2587 Florence Lake Rd. 385-2584.

TUMBLEWEEDS

FRED BASSET

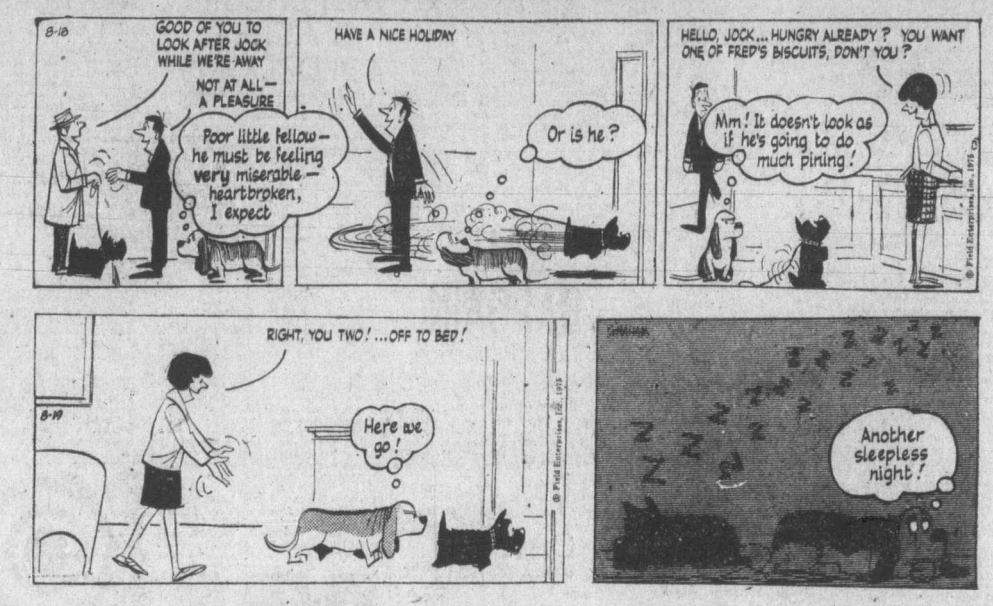

FUNKY WINKERBEAN

250 HOUSES FOR SALE

RITHET'S
for
Real Estate
Insurance
Appraisals
714 FORT
382-4251

OPEN HOUSE
THURS. 1:30-4:30
4251 Torquay
IMMEDIATE POSSESSION can be arranged on this five-bedroom home in the GORDON HEAD area. This home has a large living room, big family kitchen area, master en suite, basement, large lot almost .3 acre with nice mature trees, only two blocks to Gorblocks to Lambrick Park Sports ture trees, only two blocks to Gordon Head Elementary and two blocks to Lambrick Park Sports Centre.
PRICED AT $57,000
W. MICHAELS B. JOHNSON
382-4251 anytime

WELCOME TO OUR
NEIGHBORHOOD
ORCHARD GLENN
½ mile south of Saanichton on East Saanich Road
Just 2 Homes Left
$54,200 and $54,900
Call Anytime
Harry Atkey Bill McInness
Eves. 598-1737 Eves. 385-5347
Engineered Homes
19 Cadillac Avenue 385-6211

BY OWNER
3420 CEDAR HILL ROAD
Attractive family home, close to schools, golf course, shopping centres. 1650 sq. ft., 4 large bedrooms, modern convenient kitchen with eating area, entertainment size living room and dining room with leaded glass doors, full basement with drive-in garage, large lot with fruit trees and shrubs. Must be seen to be appreciated. $59,500. 595-0869.

250 HOUSES FOR SALE

National Trust
SINCE 1898

ELK LAKE!
HISTORIC
FAMILY HOME!!
OVER ½ ACRE
This interesting old home was once the centre of local culture, as the large west wing with 20-foot-high ceilings was the local theatre and community meeting hall! The stage and staeg lights are still in place! A really lovely room, 30 ft. x 25 ft. x 20 ft. high!
There are four bedrooms, two bathrooms, large kitchen and large adjoining dining nook. Full high basement, excellent hot-water heating, new shake roof and roof insulating. Near the lake for boating and swimming. This home is in excellent condition and repair. $69,500.00 TERMS.
W. A. STOTHERS
595-2961 658-5025

FOR SALE
Royal Trust

4082 SHELBOURNE ST.
UPLANDS — $129,000
3315 CADBORO BAY RD.
Executive styled 2-bedroom bungalow set in .69 acres. Master bedroom, living room and dining room have floor-to-ceiling glass which overlooks 1400 sq. ft. patio and spacious landscaped yard. Living room and dining room are panelled in walnut and separated with a distinctive fireplace. Rec. room and 3-pce. bath in lower level. MLS. For appointment to view call:
GALE CHRISTENSON
477-0191 477-0723

CEDAR HILL AREA, $44,500. Two bedrooms, part basement, redecorated inside and out, private. 595-2670.

250 HOUSES FOR SALE

Kasapi Construction
TRADE OLD
FOR NEW
PLUS MONEY TO YOU
We can take limited used homes as trades in selling or building a new homes for you. We have homes in various good locations nearly ready to move into.
Also lots available to build on.
We offer long local establishment, Warranty,
Financing to suit your needs.
MEMBER VICTORIA H.U.D.A.C.
PHONE 386-6191
Customer Satisfaction, H.U.D.A.C.

Kasapi Construction
BUY THE
WISE WAY
Reasonably priced houses of various styles and prices near completion in preferred locations near the city and in Gordon Head. N.H.A., Conventional and private financing available from 10¼% interest and up. We guarantee our homes. 386 6191.
Kasapi Construction Co. Ltd.
538 Dupplin Rd.
Member Victoria H.U.D.A.C.

OAK BAY
CHOICE UPLANDS
MODERN FAMILY HOME
in beautiful setting, good looking, four bedrooms, three sets of plumbing, (one en suite), family entrance hall, living room, dining room, den, two fireplaces, entrance hall, living room, dining room, spacious electric kitchen and breakfast area with door to patio. Concealed utility with washer and dryer. Delightful well-planned bright and cheerful. Basement and double attached garage. Wide lot with semi-seclusion, park-like. Price $129,500. See this. Call Fred Marconi.
MARCONI REALTY 386-3941

BY OWNER, ATTRACTIVE GORDON Head home, 4 bedrooms, and-den, 2 baths, plaster walls, wall-to-wall carpet, extra large lot with mature shrubs and trees. Clear title, $57,000. Available September 1. 477-5132.

OWNER SELLING THEIR 3-year-old custom built home in cul-de-sac. 3 bedrooms, 2 bathrooms, 2 fireplaces, 2 sundecks. Cedar feature wall and ceiling. $62,500. 479-8177. No agents please.

250 HOUSES FOR SALE

SECLUDED
MOUNTAIN
2-BEDROOM
Easy care, 11-mile circle, 3.67 acres, view windows, electric heating, low taxes, ideal for pets, fireplace, barbecue pit, vegetable garden and fruit trees. Delightfully different. By owner at $75,000, no agents. 478-7155.

BY OWNER, 2-YEAR-OLD, 3 bedroom, 4th downstairs, full basement, 3 bathrooms, intercom throughout, latest type of heating to combat inflated heating costs, wood, coal and oil combination furnace, pre-wired and ducted for built-in vacuum system, panoramic view of Gulf Islands on ½ acre in North Saanich, $78,000. No agents please. 656-4691.

2 BEDS, LIVING DINING ROOM with fireplace. Full basement with 3rd bedroom, small garden, sea and mountain view. Gonzales near bus and beaches. No agents. 598-8728 before 10 a.m. or after 8:30 p.m.

FOR SALE BY OWNER. GORGE-Burnside area. Only min. to school, bus lines shopping. 2 bedrooms, den downstairs, wall to wall, full basement, new shake roof. Early possession. 388-4014 to view.

BY OWNER
3 bedroom, full basement, garage and greenhouse on large lot with fruit trees. Excellent condition. High Quadra. $47,000. 479-7570.

MOVING — MUST SELL. SPACIOUS 3-bedroom home on ½ acre in Central Saanich, $58,500. 652-3189.

253 COUNTRY HOMES AND PROPERTIES

NO STEPS
$48,800
Delightful 1500 sq. ft. bungalow here in Sidney. Accommodation includes 3 bedrooms, living and dining rooms, kitchen, large L-shaped Rec. room, utility room and workshop. This is a very comfortable home for those wanting a low maintenance property. 50x123 lot. Good location.
JOHN BRUCE 656-3978
Res. 656-2023 or 656-6151
SIDNEY REALTY LTD.

HIGHLAND
DISTRICT
1900 sq. ft. finished, 2-yr.-old Spanish-style bungalow on 5.2 acres. Beautiful seclusion in a lovely modern home with a sunken fireplace, 14x38 recreation room and many extras. New listing at $86,900 So quickly call IRENE DALZIEL, 388-6231 or 477-6380. Island Pacific Realty.

BRENTWOOD BAY, 3 BEDROOM house, no basement, newly renovated, borders park, close to waterfront. Only $500 down and B.C. second. Balance can be financed at 11¾ per cent. $40,900 or offers 652-2286 or 652-1658.

253 COUNTRY HOMES AND PROPERTIES

Western HOMES Ltd.

BRAND NEW
SOOKE
3 level split, uniquely different, tastefully decorated 3 bedrooms, 2 sundecks, WW thru-out, large living room with raised hearth FP, glass doors off dining room to sundeck. Basement RI for rec room, laundry room and 2nd bathroom. Beautiful mountain and valley view from private sundeck off master bedroom. $52,900. MLS 13255. Phone Bill Wilson, 386-3494 (24 hrs.)

MINI MOUNTAIN
Unique Home on
Secluded 2 Acres
Do you crave seclusion and privacy? This unusual owner built home close to Victoria offers sweeping views of surrounding hills. Accessible by long paved driveway. The home's rustic styling is complimented by the natural setting. The house has large kitchen with built-in breakfast bar and dishwasher. Large dining room and living room, three bedrooms, 1½ baths. If you like natural wood finishes inside and out, don't mind rocks and trees, call for appointment to view. Asking price $69,500. PRIVATE SALE. ONLY SERIOUS BUYERS NEED CALL. 478-4571.

HOBBY FARM
in North Saanich 1.3 acres of useable land with 110 assorted fruit tree orchard, 400 strawberry plants and other berries. Older renovated home with five bedrooms plus a suite in the full high basement. Large sun deck all round. New three stall barn and fencing. Loads of extra parking as well as a carport. This land is all useable with excellent soil. Owner at present keeps pigs, horses and goats. A new listing that should sell quickly at the asking price of $81,900. V.L.A. approved. See it quickly with Irene Dalziel, 388-6231 or 477-6380.
Island Pacific Realty

COLWOOD
Approx. 1 acre with 2 houses. This is a gardener's paradise complete with large pool lush lawns and a million assorted flowers with greenhouse. One house is beautifully Bit. of stone has 2 Bdrms. Pt. Base. twin carport. The other is finished inside of knotty pine, 2 Bdrms., no Base. The whole property is in tip top shape. Should be seen. I feel sure you'll fall in love. Its also commercial zoned. Full price $97,900. WILF DAVIES, 656-5002, Island Pacific Realty, 388-6231.

SAANICH PENINSULA
PROPERTIES
For all real estate requirements
Box 1235, Sidney, B.C. 656-4000

253 COUNTRY HOMES AND PROPERTIES

3170 GLEN LAKE
2.5 ACRES
$85,500
Beautiful near new home, quality materials used, featuring 4 brs., 3 bathrooms, 48' rec rm in all 2850 sq. ft. of living area (possible in-law-suite). Also includes separate double garage plumbed, heavy wiring, 12' x 46' barn with 6 ton loft, chicken house, garden and fruit trees. The home is set back on a circular drive-way, both house and garage have heavy shake roof and Spanish plaster finish. For further details phone owner 478-9721.

LUXURY
SECLUSION
On 10 acres, Sheringham Pt. Rd. Hand-crafted split level post and beam built by a perfectionist 3 years ago. Sunken living room with heatilator fireplace, matched grain wood panelling, wall to wall closets in bedrooms, beautiful kitchen with built-in features and much more designed for luxury and comfort. Park-like acreage with great variety of trees affords total seclusion. Good financing available. Asking $91,500. ML 13494.
477-1841 BILL REMPLE 658-5794
BLOC KBROS. REALTY LTD.

½ ACRE
SEAVIEW
REDUCED TO $69,900
Unique home with log construction offering 3 BR den with FP, large high ceiling, living room also with a floor-to-ceiling FP, separate laundry facilities and with room for a studio or guest accommodation. 3 blocks from Sooke centre it has one of the nicest views of Sooke Harbour, the Straits and Olympic mountains. Owner has purchased so inspect this prime property. (MLS).
592-2431 BILL KOZAK 642-3404
LANSDOWNE PROPERTIES LTD.

SIDNEY - SAANICH PENINSULA
GORDON HULME LTD.
656-1154, 244a Beacon Ave

256 WATERFRONT PROPERTIES

SOOKE
If you work in the Sooke area you should check out this well built waterfront home just minutes from the village. Tucked away at the end of a little-used road, this 3-bdrm. (one down), full basement home is set in park-like grounds with hedges for seclusion, tall trees and a sunny garden area. Built by the present owner for his own use it features large rooms, view windows, oak floors and is being offered at the bargain price of $79,900 . . . due to illness in the family. Owner may carry large mortgage. For appointment to view, please call:
MARILYN MOORE
386-2911 or 478-2482
Homefinders, Wall and Redekop

1615
HOLLYWOOD
CRESCENT
$88,900 FIRM
This beautiful older 5 bdrm. character home sits on a 70x150 lot with a private sandy beach and beautiful views of the Straits of Juan de Fuca. Offered at the firm price of $88,900. Drive by then call: GLENN NICHOLLS or GERRY FINNIGAN 388-6231 or 479-1040.
598-7689 Island Pacific Realty

SHAWNIGAN LAKE
SUPERIOR WATERFRONT
Year-round home on secluded, all fenced waterfront property. Compact home. Living room, dining room, 3 bedrooms, 4-pce. bath, utility room. Carport, unfinished guest cottage, boat ramp. Sunny waterfront, $59,000. ML 12566.

SHAWNIGAN REALTY LTD.
743-5311 John Ettema 743-2607
743-5311 Marie Malbon 743-5145

WATERFRONT
If you seek rugged seclusion and yet still maintain contact with civilization then look at this prime waterfront lot on Landsend Road. The lot is .91 acres and is on municipal water. Here is your chance to enjoy the peace of the forest and the spray of the salt. Asking $55,000. Phone Al Foster at 656-2852 or Jim Webber at 658-5977. Office No. 382-7276.

SOOKE VILLAGE
¾acre of waterfront 3 blocks from Sooke Village. Older 4 bedroom home surrounded by tall trees, shrubs and lawns. Perfect retirement or starter. Asking $60,000. For more information or to view call: MLS.
642-3404 BILL KOZAK 592-2431
LANSDOWNE PROPERTIES LTD.

½ ACRE WITH 114 FT.
WATERFRONT
Adjacent Canoe Cove Marina. The best waterfront location on the market. Southern exposure with sheltered anchorage, $45,000 cash. Don't be disappointed, call now P. Dueck, Town and Country Realty Ltd., 382-7276 or 656-6060.

PRESTIGE HOME
Brand new ¾-acre treed waterfront lot. Open weekdays 2-4:30 p.m. Builder in attendance. 8261 Lochside Dr. Saanichton. 652-1673.

BOWSER WATERFRONT LOTS, 85x120' each, treed, fully serviced, priced for quick sale at $28,500 each or both, $54,000. Terms negotiable. 752-6623.

COWICHAN LAKE, 2 BEAUTIFUL lake-front lots, just past Honeymoon Bay. Held by present owner for 35 years. Asking $25,000 each. 382-4218 days. 598-7273 evenings

258 CONDOMINIUMS and TOWNHOUSES

NORTHPORT
DOLLAR
FOR
DOLLAR
You can't beat the financing or the value at NORTHPORT. NHA approval means more than just quality construction and higher resale. It means great financing, too! If your gross income is $1,140 per month, you may be able to purchase a new two bedroom unit for as little as $2,095 down. With today's higher housing costs, there's no better way to break into home ownership. Start building your equity today. Many amenities in this beautiful, 24-unit development. We're well over half sold out, but there's still a good selection left. 1 bdrm. from $29,200; 2 bdrms. from $35,500. OPEN:
Mon.-Sat. 2-4 p.m.
Mon.-Thur. 7-9 p.m.
1581 MORTIMER
(AT SHELBOURNE)
BRIAN SHARU
385-7761 24 hrs.
D. F. HANLEY AGENCIES LTD.

DEAN HOUSE
1 BR. & DEN
CONDOMINIUM
Charming luxury suite in this much sought after building, entrance hall, large living room, full guest dining room and twin size bedroom with bathroom ensuite. Small convenient den, four piece bathroom. Modern Galley kitchen, wall-to-wall carpet, full amenities. Car space. Closed in balcony. Full Price $45,500. M.L.S. Call JOHN JAMES, 24 HOURS AT 386-2437.
PACIFIC STRATA
SERVICES LTD.

SPORTS MAD?
BE CLOSE TO EVERY-
THING
Ideally located for the sports-minded family, this 3 bedroom 2-level condominium suite is near swimming, hockey, figure skating, ballet, boat ramp and community recreation centre, as well as public school. Good value at $32,900. For details, call:
477-0191 DALE YOUNG 384-6563
Royal Trust Real Estate Dept.

BY OWNER — LARGE THREE bedroom townhouse style condominium, 1,330 sq. ft. two bathrooms. Seperate laundry room, wall to wall throughout, many extra built in features. Appraised at $39,900 but open to offers. Located 3rd and 4th floor, 840 Cranbrook. Phone 383-0358.

258 CONDOMINIUMS and TOWNHOUSES

RENTING?
BOTH WORKING?
SECURE YOUR
FUTURE
BUY A
CONDOMINIUM
HOME
$1,250 DOWN
To Qualified
Homebuyers
8 ONLY
BRAND NEW
DELUXE
ONE-BEDROOM
SUITES
AT $24,480
IN
VILLA PENTACO
1235 JOHNSON
STREET
VIEW BY APT. ANYTIME
OPEN DAILY 7-9 P.M.
Comes complete with appliances, draperies, carpeting, parking and many other desirable features. CMHC Financing. Details please call DON WHYTE, ALEC GOWER, 592-2407.
WHYTE & GOWER
OAK BAY PROPERTIES
LTD.
2227 Oak Bay Avenue
VICTORIA'S LEADING
CONDOMINIUM BROKER

Whyte & Gower
Oak Bay Properties Ltd.
2227 Oak Bay Ave.
592-2407

GEDARFAIR
OUTSTANDING CORNER SUITE in concrete building. Underground parking, extra large rooms. An exceptional buy at $59,900. For appointment to view call LORETTA HOGARTH 592-2407 or 592-3537.

CHELMSFORD
2 BEDROOMS
$43,950
A quality suite in new building in excellent Fairfield location. Fantastic financing available. For appointment to view call ART BEDFORD 592-2407 or 592-2090.

LINDEN
1250 sq. ft. of luxury in choice Fairfield area. Cannot be too highly recommended. 2 bdrms, 1½ baths. All large rooms. Excellent building. Must be seen. Priced at $46,000. Exclusive with Whyte and Gower. Call ART BEDFORD 592-2407 or 592-2090.

SPENCER CASTLE
Danzo and Franco Holdings Ltd.
384-4013 2910 Cook St.

BEST OF TWO WORLDS
THE NEW for comfortable luxurious living in a spacious 2-bedroom, 2-bath corner suite. 6-storey steel and concrete structure. Gorgeous views. Modern large indoor pool.
THE OLD for guest accommodation and recreation in the old Spencer home with acres of landscaped gardens. $67,000 up.
View By Appointment Only
J. H. WHITTOME AND CO. LTD.
388-4271

JACK MEARS
OAK BAY REALTY LTD.
"The Professional People"
Coast to Coast
Real Estate Service

904
HILLSIDE
3 Only
1-Bedroom Suites
$21,100--$22,200
Viewing by
Appointment Only
Call
598-3321 598-3344
UNIVERSITY PARK
TERRACE
1 and 2-BEDROOM
CONDOMINIUM
APARTMENT
HOMES
1870 McKENZIE AVE.
(AT GORDON HEAD RD.)
We still have a good selection of one-bedroom homes available and a few two-bedroom homes still available. If you haven't already viewed these spacious one- and two-bedroom apartment homes please be our guest anytime.
OPEN HOUSE
MONDAY THROUGH
SATURDAY
2:00 P.M. TO 8:00 P.M.
SUNDAY
2.00 P.M. TO 8:00 P.M.
(HOSTESSES)
For more information or to view anytime phone:
C. M. BUD FORBES
652-2950, Residence
477-8549 On Site Off.
386-2111 Office
MONTREAL TRUST CO.

KENSINGTON TERRACE. TWO bedrooms, 1½ bathrooms on the fifth (top) floor, facing East. ASKING $42,900. MLS. Beautiful Kensington Terrace offers many extras — a SPACIOUS LUXURY LOUNGE, huge hobby room, beautifully appointed BILLIARD ROOM, sauna, swirlpool, exercise room, etc. QUICK OCCUPANCY possible. An exceptional buy in this price range. To view call ROBERT YOUNG, 477-8749 or 383-4124 anytime, or JIM WEST, 595-4094 or 383-4124 anytime. Park Pacific Investments Ltd.

3 BEDROOMS
MODERN CONDO
Features aprox. 1200 sq. ft. with wall to wall throughout, 2 bathrooms, wood panelling in living room, outside entrance, fridge, stove, washer, dryer and drapes included. Priced to sell quickly. $59,500 to view call GERRY FINNIGAN 388 6231 or 479-1040. Island Pacific Realty.

BY OWNER — SIDNEY — 2 bedroom, 1150 sq. ft., 2-years-old, 1½ baths, 2 levels, all electric, full price $53,500. 656-1309.

253 CONDOMINIUMS
and ...

the Permanent

1125 DOUGLAS ST. and 3647 SHELBOURNE ST.

Introducing Hamstead House

"SOMETHING NEW UNDER THE SUN"
Open Afternoons Until 4:30
(Except Sunday)
955 DINGLEY DELL

Spacious quality suites designed with you in mind. Most have 1½ baths, price range, $36,500 to $49,500. Carpets by Jordans, some suites have glassed-in balconies. Sun roof patio with water views, deluxe appliances, some Tiffany lamps. It's delightful. SID HASLAM 477-1994, GRAY LAITE 656-5267 or 382-9191.

Windsor Manor

Deluxe Condominium Apartment Homes
848 Esquimalt Road
Display Suite No. 5
Mornings
Mon.-Fri. 10:00-12:00 noon
Afternoons
Mon.-Sat. 1:30-4:30 p.m.
Evenings
Mon-Thurs. 7:00-9:00 p.m.

With 5% down and gov't. assistance to eligible purchasers you may find it easier than imagined to own a spacious apartment home complete with appliances, drapes, carpeting and many desirable amenities. Compare the living accommodation offered with prices from:

One-Bedroom $24,500
Two-Bedroom $35,000

Excellent financing available. Details by calling HERB McDANNOLD, 658-8844 or 382-9191.

Open Daily 1:30-4:30 No. 308-25 Gov't. St.

Enjoy the park and waterfront strolls from this deluxe block offering 2 suites:
1—1-bdrm. seaview
2—A bachelor (furnished)
Low taxes and upkeep. JACK NELSON or DI MUSTERS, 382-9191 anytime.

Beacon Hill Area

Comfortable, bright airy 2-bedroom suite on ground floor facing Dallas Road. Sauna, whirlpool, elevator, parking spot. Enjoy the bracing sea air along the sea front. No pets or children. Asking $40,000, half cash, balance arranged. Only 2 years old from original owner. Call JOHN DUNICK at 382-1671 or 382-9191 to see this.

The Permanent

WHITTOME'S
706 FORT ST. 388-4271

TALISMAN
929 Esquimalt Rd.

Two Only Condominium Homes
$37,000-$38,500

Open 1-5 Daily
Value Here

TRANSCONA
1625 Belmont Ave.
$44,500

"HOME IS WHERE THE HEARTH IS." Yes, this 1200 sq. ft. condominium has a lovely slate-faced fireplace with a mantel. Entering the front door you feel the quality of the plus W-W carpet which runs throughout the home. The master bedroom has an en-suite bathroom with a tiled shower. The beautiful kitchen boasts a 15-cu.-ft. frost-free fridge, 30" stove, dishwasher and garburator plus luxury nylong carpet. Also included is the washer and dryer. Monthly assessment is only $15.00. 388-4271 JOE MANTON 382-5211
J. H. WHITTOME and CO. LTD.

KNOWLES REALTY LTD.

INCREDIBLE
BUT NOT
IMPOSSIBLE

We are almost Sold Out, BUT there are still a few choice Condominium Suites available
1145 Hilda St.
Which offer you — Not just 2 Bedrms, 1½ Bath, But Gracious Living in a delightful surrounding. Bright spacious LR with dining area. Luxurious Master Bedrm adjoined by ½ bath. Natural Cedar Shakes complete the cozy atmosphere. To view daily 1-9, Sunday 1-4. (Hostesses only)
Greta Hofmeister 592-6372
Bill Knowles 656-3779

BRAND NEW TOWNHOUSE

Quality 2 bedroom, 1½ baths, livingroom with fireplace, kitchen with nook and a din. rm., storage area and covered parking. Close to park, shopping, on bus line. Close to Oak Bay Junction. EXCLUSIVE WITH:
386-6796 RICK KINNIS 477-9394
WESTMONT REALTY LTD.
386-6796

"A BEST BUY" IN A BETTER CONDOMINIUM

Washer dryer, your own laundry room, deluxe refrigerator-freezer, stove, dishwasher. Shop for car repairs, sauna, swirl pool, bar, recreation room. Good location, fine neighbors.
JIM COWLEY
BAYSHORE REALTY LTD.
1006 FORT ST.
388-6424 (Res. 656-3675

MUST BE SOLD
$38,500

Estate sale. 2 bedroom condominium. 1½ bathrooms. In line living and dining room. Sundeck. Bright kitchen. W-W carpet throughout. Close to shopping and transportation. MLS 13342. Call: Ed Kraft - 652-3676 or Alice Moore - 592-4529
J. D. BOSDET LTD.
120-727 Johnson Street, Victoria, B.C. 386-3128

BEACON HILL PARK
Close to the sea this large, bright, one B.R. condominium has lots to offer in one of Victorias finest area. Over 800 square feet with in-suite storage room gives added convenience. Sauna and swirl pool facilities. A must to see at $29,900. 592-2431 ADELLA ZARFT 478-9607
LANSDOWNE PROPERTIES LTD.

258 CONDOMINIUMS and TOWNHOUSES

SACRIFICE SPENCER CASTLE ASKING $59,900

This lovely spacious two-bedroom, two full bathroom prestige condominium has been REDUCED BY $3,000 AND MUST SELL. Check the price and COMPARE, as this is one of the best buys on the market today. VACANT. The lovely landscaped view gardens, the Castle itself and the swimming pool are but some of the many amenities offered by Spencer Castle. Concrete and steel building of superior construction. To view call ROBERT YOUNG, 477-8749 or 383-4124 anytime or JIM WEST, 595-4094 or 383-4124 anytime, Park Pacific Investments Ltd.

KARA VISTA

2626 Blackwood
ONLY 21 roomy two-bedroom units
—Crestwood maple kitchens with eating area
—Full fireplaces
—Convenient central location
—Quiet street
—City and mountain views
—Yes, we take trades
10% down to qualified purchasers
—Don't be disappointed
This is a very popular new condominium.

OPEN
Mon.-Sat. 1-5 p.m.
Mon.-Fri. 7-8:30
F. G. CARVER AND COMPANY
595-8664 or 388-9242

VICTORIA REALTY LTD.
386-3585

OPEN TO VIEW
DAILY 2-8 P.M.
EXCEPT SUNDAY
SAT. 1-5 P.M.
23 UNITS
TORQUAY PLACE TOWNHOUSES
GORDON HEAD
4391 TORQUAY DR
—Two and three bedrooms
—Double and triple plumbing
—Basements
—Brick fireplaces
—Covered carports
—Screened patios
Priced from $50,250 to $55,450. CAREFREE LIVING in a superb location in the heart of GORDON HEAD. EXCLUSIVE LISTING WITH VICTORIA REALTY LTD., 386-3585.

CEDAR HILL PLACE

1725 Cedar Hill XRds.
OPEN HOUSE DAILY
1:30-4:30
We have very few of these super suites left, so if you have not yet seen this condominium building you are missing the best buy in Victoria today.
1 bedroom, $33,500 — 2 bedrooms, $40,500 up — 2 bedrooms and den to $51,000.
See our picture ad in financial section on Fridays and Saturdays.
PACIFIC STRATA SERVICES LTD.
Phone 386-2437
24 Hours

JACK MEARS OAK BAY REALTY LTD.

"The Professional People"
Coast to Coast Real Estate Service

ORCHARD HOUSE

Studio from $20,000
1 Bedroom from $26,000
2 Bedroom from $35,000
Open 2-8 Daily
647 Michigan St
382-8231 382-8232

FAIRCLIFF by the sea
Seldom does an accommodation become available in the elegant Faircliff manor. Just steps to the sea, buses and shopping. This two-bedroom suite has living room and dining room for entertaining. The Faircliff specializes in hospitality. Beautiful rotundas and common rooms, swirlpool, large common patio and roof garden. Available for immediate inspection. Priced to sell at $42,900.
385-7721 KENT MACLEOD 595-4273
GARDNER REALTY LTD.

BELIEVE IT!!!

Beautifully appointed one and two bedroom condominiums, starting at $25,000, full price. Some available with fabulous views over Cowichan Bay. "THE COWICHAN BAY ARMS."
Open for inspection daily
11 a.m.-2 p.m.
4 p.m.-7 p.m.
748-2080
DICK ACHURCH 746-4367
DOUGLAS HAWKES LTD.
Blanshard Street, Victoria

SPENCERS CASTLE
Sacrifice sale on a new 2 bedroom, luxurious living for only $56,000. 477-4155.

258 CONDOMINIUMS and TOWNHOUSES

Coming Soon Evergreen Hill

A new 20 suite Condominium at 1188 YATES ST. Deluxe 2 bedrms with 3pce. en suite bathrm. Some with fireplace. Inspect before completion date of Sept. 15th. Priced from $39,000. JIM RANSON, Westgate Realty.
388-9941 479-5910

2 BEDROOM CONDOMINIUM apartment in excellent location, close to university. Phone 388-4601.

1 BEDROOM CONDOMINIUM apartment in prestige area. Close to university. Phone 388-4601.

265 HOUSES WANTED TO BUY

REQUIRED

By Oct. 30 latest, home in good area up to $90,000 with in-law suite separate and not above or under main dwelling. Space for pottery studio desirable, also gardening possibilities. 3 bedrooms and 2 full baths minimum. We will inspect anything for an immediate buyer. Realtors or private persons contact:
THE ZIEGLERS
CANADA TRUST CO.
595-5171 592-1768

CALLING ESQUIMALT HOME OWNERS

I am looking for a 2-bedroom and a 2-3 bedroom home in a good Esquimalt residential area, preferably Parklands, Rockheights or Saxe Point. My purchasers will consider up to $55,000. Please contact Al TASSIE, 384-9069 or OLYMPIC REALTY LTD., 385-5741.

OWNERS REALTORS

If you have a property up to $90,000 with in-law suite, plus 3 bdrms, 2 baths, large lot for gardening and space for pottery studio, please call
THE ZIEGLERS
595-5171 CANADA TRUST 592-1768

CALL SHANE

For quick, thorough and reliable service in marketing your home, commercial or industrial property quickly call SHANE BEFURT, 383-3559 or 388-6231 25-hour service. Island Pacific Realty.

RETIRED ENGLISH COUPLE

require two-bedroom home close to bus line; any nice area. $45,000 cash. Urgent. IRENE DALZIEL, 477-6380 or 388-6231.
Island Pacific Realty

RETIRED SERVICEMAN

Desires now, a 3-bedrm. full-basement home in any nice area. He will pay cash to $65,000. Call GLENN NICHOLLS, 388-6231 or 598-7689, Island Pacific Realty.

HANDYMAN INVESTOR

needs older 2- or 3-bedroom house has to be close in with concrete foundation up to $42,000. FREDDY STARKE, 388-6231 or 479-3866, Island Pacific Realty.

SEMI-RETIRED COUPLE REQUIRES

2-bedroom home with full basement up to 30 years old in the mid 40s. All cash, quick decisions. FREDDY STARKE, 388-6231 or 479-3866 anytime. ISLAND PACIFIC REALTY.

LOCAL BUSINESSMAN

requires a spacious home with 2 or more bedrooms. Must be in excellent condition and good surroundings, to $90,000. Urgent please call GERRY FINNIGAN, 388-6231 or 479-1040, Island Pacific Realty.

MANITOBA FARMER

Requires 2 to 10 acres arable land with or without house. Within 15 mile radius. Lots of cash. IRENE DALZIEL 477-6380 or 388-6231.
Island Pacific Realty

CASH FOR YOUR HOME

Investor will pay spot cash for any home, any area up to $45,000. Call GLENN NICHOLLS, 388 6231 or 598-7689 (24 hrs.) Island Pacific Realty.

RELATIVES

of mine have moved here from the prairies, and I need YOUR HELP in locating a 2 or 3 bedrm., full basement home on large lot in the Saanich area. Up to $65,000. Please call BOB KOHLRUSS, res. 598-7689 or 388-6231, Island Pacific Realty.

EDMONTON FAMILY

Requires 2-bedrm. with one bedrm. in bsmt., in nice area up to $50,000. Call OLE KNUDSEN, 598-2461 or 388-6231. Island Pacific Realty.

PRIVATE

If you have to Dispose of your older home call 652-1562 for instant
CASH

INVESTOR

Requires immediately, three or four homes to fix up for rental. Any condition or area. All cash. IRENE DALZIEL 388-6231 or 477-6380.
Island Pacific Realty

WANTED

Close in small store with living quarters. MRS. McKEAGE, 479-5868 or 388-6231, Island Pacific Realty.

WANTED — 3-BEDROOM house, Oak Bay or boundary. Private, cash, reasonable. 598-6948, 598-7492.

PRIVATE
Want older home. Reasonably priced. Will purchase for cash. 479-2209.

CLIENT WANTS 2- OR 3-BEDroom house inside 2-mile circle. Urgent. Vic Wong, 385-2458, Byron Price and Associates Ltd.

WANTED TO BUY OLDER TYPE house, approximately $1,500-$2,000 downpayment. 383-5922 anytime.

FOR SALE: 1-BEDROOM SEAview apartment, Beach Dr., 598-3516 after 6 p.m.

EXECUTIVE REQUIRES MODern 3-4 bedroom home, Duncan area. Please phone 386-6474.

268 LISTINGS WANTED

LIST WITH OUR TEAM

Let us give you the best service in town. Take this opportunity to give us a call to list your home for sale and watch us go to work to make the best possible deal for you. We enjoy serving you better! Call one of our salesmen at any time.
RICK, JOHN, DAVE, BILL, KEN
WESTMONT REALTY LTD.
386-6796

SHAWNIGAN REALTY LTD.
Shawnigan Lake 743-5311

LIST YOUR SHAWNIGAN, COBBLE HILL OR MILL BAY PROPERTY with
743-5311 JOHN ETTEMA 743-2607
743-5311 MARIE MALBON 743-5145
Call Collect Anytime

271 LOTS FOR SALE

UPLANDS
Lot, 200'x100, on Midland Road, owner, 652-2702.

NICE GORDON HEAD LOT ON park including cosy home next door. Both for only $69,500. 384-9318.

SOOKE AREA, SECLUDED treed lots, 1-3 acres. 642-5508.

1.9 ACRES, PERC. TESTED, SEcluded, close in. 478-6468.

Welcome Baby!

Young, slimming 2-piecer!

Printed pattern 9308: women's sizes are 34 (38-inch bust with 40-inch hip); 36 (40 bust, 42 hip); 38 (42 bust, 44 hip); 40 (44 bust, 46 hip); 42 (46 bust, 48 hip) 44 (48 bust, 50 hip); 46 (50 bust, 52 hip); 48 (52 bust, 54 hip).

Send $1.00 to The Daily Colonist, Marian Martin, Pattern Dept., 60 Progress Ave., Scarborough, Ont. M1P 4P7. Print plainly style number, size, your name and address.

Do you know how to get a pattern free? Send now for our new Fall-Winter Pattern Catalogue — clip coupon inside for free pattern of your choice Send 75c now!

Sew and Knit Book	$1.25
Instant Money Crafts	$1.00
Instant Fashion Book	$1.00
Instant Sewing Book	$1.00

Flattering

Lightweight, yet cozy — it's ideal for summer-fall wear.

Knit jacket of baby yarn in up-and-down rows of solid colors with multi-color yoke and trim. Pattern 716: directions for 2 sizes — newborn to 6-mos; 7-mos. to 1 year.

$1.00 for each pattern — cash, cheque or money order. Add 15c for each pattern for first-class mail and handling. Send to The Daily Colonist, Laura Wheeler, Needlecraft Dept., 60 Progress Ave., Scarborough, Ont. M1P 4P7. Print plainly pattern number, your name, address.

New! 200 designs to knit, crochet, quilt, sew, plus 3 free inside new 1976 Needlecraft Catalogue. 75c.

Crochet with Squares	$1.00
Crochet a Wardrobe	$1.00
Nifty Fifty Quilts	$1.00
Ripple Crochet	$1.00
Sew and Knit Book	$1.25
Needlepoint Book	$1.00
Flower Crochet	$1.00
Hairpin Crochet Book	$1.00
Instant Crochet Book	$1.00
Instant Money Book	$1.00
Instant Macrame Book	$1.00
Complete Gift Book	$1.00
Complete Afghans No. 14	$1.00
12 Prize Afghans No. 12	60c
Book of 16 Quilts No. 1	60c
Museum Quilt Book No. 2	60c
15 Quilts for Today No. 3	60c
Book of 16 Jiffy Rugs	60c

271 LOTS FOR SALE

MAGNIFICENT VIEW PROPERTY
Approx. 1.2 Acres
$52,000
Canoe Cove Area
Water and Power Available
NEIL RAWNSLEY
386-2111 595-1507
MONTREAL TRUST CO.

P.R.B
P. R. BROWN AND SONS LTD.

ARDMORE
Approx. 1 acre of beautifully treed level land, 150' road frontage. Area of prestige homes, close to golf courses, Sidney and ferries. asking $30,000.
385-3435 AL VICKERS 652-2257
P. R. BROWN AND SONS LTD.

LARGE VIEW LOT ASH ROAD LEO PIGERT OR EVEN WILLIAMS 386-7721 INVESTORS SYNDICATE REALTY LTD.

$18,000 FOR A LOT

Over ½ acre in size on paved street, city water, in newly created subdivision. Sparcely treed area near the ocean, close to Sooke for shopping and schools. Just a great spot for the fishing, boating, camping, enthusiasts. Look to the future, and many years of happy home life when you build your dream home here. Call
386-2111 ROY KAISER 477-6813
386-2111 ED PROKOSCH 477-2194
MONTREAL TRUST CO.

WHIFFIN SPIT ½ ACRE PLUS

Large building lot fully serviced with partial view overlooking Sooke Harbour. Area of new homes. Has been perc tested. Asking $16,900, call BILL KOZAK at 592-2431 or res. 642-3404, LANSDOWNE PROPERTIES LTD.

DOWNTOWN LOT
7,200 sq. ft. building lot one block from city hall. Ideal for retail outlet with apartments above. $108,000.
385-7721 KENT MACLEOD 595-4273
GARDNER REALTY LTD.

COMMERCIAL

In Langford, over 12,000 sq. ft. flat easily developed for $34,900 firm. Ideal for warehouse, store, mobile home display etc. FRED CRAIG 478-5561, 383-1671
BLOCK BROS. REALTY LTD.

REASONABLY PRICED

Lots for building now, on Teakwood Place in Gordon Head. Quiet, most preferred area. Phone Kasapi Construction. 386-6191.

BUILDERS Gordon Head Lots

LARGE SELECTION AVAILABLE ON TERMS. CALL CANADA TRUST — 595-5171

SHAWNIGAN LAKE 80X115 LOT. Purchase includes use of golf course, swimming pool, boating and country club facilities.
ONLY $12,900
388-4477 LARY LINEHAM 595-0134
CHAMPION REALTY LTD.

½ ACRE VIEW BRENTWOOD $24,000. 1 Acre View Salt Spring $18,500. ¾ Acre Chemainus City Water $12,000; $1,000 down on these and bal. at 12 per cent. A. Kienman T and C Realty, 382-7276.

FUTURE INVESTMENT 1 ACRE on Hastings Rd., $10,000, all treed, creek through it, view of valley, cannot be built at present. For information 479-2057.

ATTRACTIVE 80X120 RECREAtion lot on Protection Island. Partially cleared with beam foundation. Outhouse ready. $6,500. Phone 112-754-7916, Nanaimo.

DUPLEX LOT
Lakehill area, 90' x 100' serviced secluded location, no rock. $28,500, no agents. 477-8375, 382-7970.

2-ACRE LOTS, SHAWNIGAN Lake, for that secluded country retreat, excellent location near lake, $19,500, $20,500. 112-743-2753.

LARGE BUILDING LOT, FULLY serviced, partial sea view, overlooking Finnerty Cove, Cadboro Bay area. $34,900. 477-3183.

FAIRFIELD — $23,000
Panhandle lot, ideal for a no-step bungalow. Exclusive, Leo Van Dyk, 386-3585, Victoria Realty Ltd.

LARGE VIEW LOT FOR SALE $25,000 or best offer. See at 3966 Douglas and phone Langley 530-3637 before 3 p.m.

LAKE COWICHAN LOTS, 60'X200', touching on Gordon Bay campsite and boat ramp, beach access 200', $9,850. 479-5812 evenings, 479-3645.

1.5 ACRES SOUTH OF AIRPORT. New 150 ft. drilled well at 30 gallons per minute. All useable land, 656-6297.

TWO SERVICED LOTS FOR sale, by owner, Brentwood area, near all amenities. $25,000 each. 652-3572.

LEVEL BUILDING LOT, VIEW Royal, permits issued, ready to build. Asking $18,500. 478-2618.

273 PROPERTY FOR SALE

WATERFRONT—$45 per FT.!!
Well, you work it out! 3,000 ft. at the price of $135,000 at this southern location on Salt Spring Island just has to be a good buy at this price. Plus two good beaches and 40 acres, subdividable. Call 592-3920 or 386-6552. F. C. Hully, Real Estate, 620 View.

274 PROPERTY WANTED

URGENT!
Do You Have
A lot or land for rent or lease suitable for a Mobile Home?
WOULD YOU LIKE
To share it with me and earn extra revenue of about $90 per month. Call me at Robin Hood Sales, 478-7912 or write Box 4102, Victoria, B.C.

ALL CASH

We will pay you cash for one lot or more, suitable for building; or acreage of any size in Victoria area, suitable for development. Phone now Kasapi Construction. 386-6191.

DEVELOPER WANTS ZONED lots or with potential for small apt., commercial or townhouse, Ted Bowden, 479-1479.

PROPERTY WANTED IN THE Gordon Head area by private party. Approximately 8,000 sq. ft. or more. 477-9302.

WANTED GOOD SIZED BUILDing lot in Greater Victoria. Reply 4124-16 Street SW, Calgary, Alberta. Before Sept. 4.

OLDER HOUSE IN JAMES BAY or Fairfield area, suitable for apartment conversion. 386-3083.

280 ACREAGE FOR SALE and WANTED

ACREAGE
Ten acres Rocky Pt. Rd., $42,000. Two points two acres Otter Pt. Rd. with unfinished home, $42,000. Service lot in Comox 70x149, $10,500. 598-5166 BEN PARENT 598-3641
NEWSTEAD REALTY LTD.

SECLUDED 5.1 ACRES
Saanich Peninsula
Treed view property with good building sites. $72,000. Victoria Press, Box 264.

6.84 ACRES IN SAANICH — small house on property. MLS $307,000. Call Phyllis Coutts at 384-0581 anytime.

280 ACREAGE FOR SALE and WANTED

SACRIFICE

160 acres of exceptionally beautiful land. Hunter's paradise. Ideal retreat or personal holiday estate. 6 hours from Vancouver. This is high plateau with an amazing view of the Kettle River Valley. 10 acres cleared with a well. I hate to sell it! $32,500 or best cash offer (388-5551, leave message with Pier 1); 598-8629.

SOOKE WATER-FRONT 5 ACRES

A HEAVILY TREED LOT GENTLY SLOPING TO BEACH WITH LIGHT GRAVEL. 120 FT. AT WATER, 200' AT ROAD. BY WHIFFEN-SPIT, PRICED AT ONLY $57,500. CALL
KEN MANN
BUS 598-5144- RES 592-7443
T. L. MANN & ASSOCIATES LTD.

10 LARGE ACRES IN N. SAANICH ASKING $69,500

The ever decreasing availability of properties on the Peninsula makes this well worth inquiring about. Offering an abundance of large trees, roadway in and on water main. For further information, call:
Ed Kraft - 652-3676, or Allice Moore — 592-4529
J. D. BOSDET LTD.
120—727 Johnson Street, Victoria, B.C. 386-3128

Western HOMES Ltd.

NEWLY LISTED

2.67 acres of treed beauty off Sooke River Road. Driveway R.I., water, hydro to front of property. Good building site, offering privacy and seclusion at $33,900.00 MLS 13681 Phone: Bill Wilson—386-3494 (24 hrs.).

NORTH SAANICH $7000 PER ACRE 17.57 ACRES BROOK

(REGISTERED WATER RIGHTS)
PLEASE PHONE
JACK SWANSTON
388-4271 or 592-6338
J. H. WHITTOME'S LTD.

WHY PAY MORE?

6.8 acres in Highlands with valley views. Good building sites, road into property. Very reasonable at $33,000.
DAVID BILLINGHAM
388-6424
BAYSHORE REALTY LTD.
1006 Fort St.

COBBLE HILL

22 acres of rolling land. Requires some clearing. Possible subdivision in the future. Ideal holding property. Asking only $58,900. A once in a while opportunity. Quickly call IRENE DALZIEL, 388-6231 or 477-6380 Island Pacific Realty.

58 ACRES, POWELL RIVER, Westridge District, subdividable 4 to acre on sewer. (Contractors you should make a fortune on this deal). $550,000. Peter Brown, Arthur E. Haynes Ltd. 386-3271 or 658-8168.

285 UP-ISLAND PROPERTIES

the Permanent
58 STATION ST. DUNCAN, B.C.

WATERFRONT DEVELOPMENT PROPERTY

Older large English-style home and cabin and boat and boat launching on the property. Approx. 600 ft. waterfront with beautiful view over water and islands and mountains, over 12 acres with beautiful trees and approx. 1,000 ft. paved road frontage. On mun. water and sewer on next property. Call ART DE WIT at 748-8105 or 746-5402.

COFFEE SHOP WITH RESTAURANT POSS.

Very solid building, 5,000 sq. ft. main floor with 2 two-bedroom suites up. With sea and harbor view. Thriving business with plenty of room for expansion. $135,000. Call ART DE WIT, 748-8105 or 746-5402.

SEA VIEW HOMES

2 brand new three-bedroom homes with carport, $38,000 each. Quick sale below replacement price. Open to offers. Call ART DE WIT 748-8105 or 746-5402.

CANADA PERMANENT TRUST
58 STATION STREET
DUNCAN, B.C.

SOUTH DUNCAN—BY OWNER
One of a kind view for the small hobby farm seeker. Over 9 acres of high land, secluded, 6 miles south of Duncan. Fenced and cross fenced, most cleared, good water supply and irrigation pond. Barn, riding ring, older 2 bedroom farm house near miles of riding trails. $60,000. Phone 748-9242.

FOR SALE BY BUILDER

New spacious 3 bedroom home. Located 1.5 miles east of Duncan in a quiet subdivision on a fully serviced lot. Phone anytime, 748-2521 extension 400 or 426.

4.4 ACRES $27,900

Mill Bay area. This property can be subdivided. MLS. Call GLENN NICHOLLS 388-6231 or GERRY FINNIGAN 479-1040 or 598-7689. Island Pacific Realty.

pearson REALTY LTD
BOX 399, PARKSVILLE, B.C.

SHAWNIGAN LAKE 80X115 LOT. Purchase includes use of golf course, swimming pool, boating and country club facilities.
ONLY $12,900
LARRY LINEHAM
388-4477 595-0134
CHAMPION REALTY LTD.

PRIVATE SALE, LAKE COWichan. cozy two bedroom house with garage on two lots close to town. Renovated inside, newly painted outside. Fenced in yard, garden and fruit trees. Asking $21,500. Phone 749-6005.

FANTASTIC VIEW
Of Mount Arrowsmith and ocean close to Parksville, close to beach access, $21,500, terms available, phone 112-752-9641.

PARKSVILLE, CHOICE CORNER lot, close to waterfront, water and power at property line, $14,000. Phone 479-9184.

EAGLE REALTY LTD.
Box 1060 Parksville, B.C.
Telephone 248-6191

DASHWOOD REAL ESTATE
Parksville-Qualicum Specialists
(Qualicum) Ltd., 752-9266

290 FARMS FOR SALE and WANTED

FINEST LAND
NORTH SAANICH
Forty-three acres of ideal land, all in production, fenced and cross fenced in four fields. Producing to the extent of supporting 25 to 30 heads on its own. Would be ideal for raising and training. Three bedroom older bungalow, more than ample barns and hay storage, silo, feed bin, loafer barn with over half acre of concrete slab. Viewing and information please call:
598-5166 BEN PARENT 598-3641
NEWSTEAD REALTY LTD.

200-ACRE FARM IN MANITOBA, full price, $12,500. Take truck in trade. 479-7572.

293 GULF ISLAND PROPERTIES

HORNBY ISLAND

4 adjoining ½-acre lots. Hornby Island. Paved road and hydro. $6,700 each. Vendor will finance. Call:
Joe Blodgett — 656-5653

SALTSPRING ISLAND 2 ACRES OCEAN VIEWS

Beautiful, rustic setting just five miles from Ganges and ½ mile from beach. Serviced with community water, hydro and telephone. Good value at $18,500. Call:
ALLAN TRELFORD — 386-3128 or 652-3717
J. D. BOSDET LTD.

MUST BE SOLD
SALTSPRING WATERFRONT
Delightful 4-BR character home near Ganges with approx. 3,000 sq. ft. living area, full bsmt., 1.38 secluded acres. Spacious LR with unique FP, cosy study with stone FP, 2 self-contained suites and many extras. $84,500. Purchaser will have first option on adjoining 1.1 acre with two 2-Br. winterized revenue cottages. $55,000.
537-5568 ANN FORESTER 537-5156
537-5568 J. JAVORSKI 537-2832
PEMBERTON, HOLMES LTD.
Gulf Islands Branch
Ganges, B.C.

DEGNEN BAY GABRIOLA ISLAND

17 acres incl. 1-acre with over 400 ft. waterfront. Boat owners dream. Call JACK WASHER 753-3461; eves. 753-2073. M. G. Zorkin and Co. Ltd., Nanaimo, B.C.

GULF ISLE RETREAT

See this secluded 2-acre wooded hillside 20 mins. from Fulford Harbor on Hillcrest Drive. Water available or drill your own well. Splended view of distant hills. Price $14,600.
386-3231 JACK THOMAS 385-2119
BLOCK BROS. REALTY LTD.

SAVARY ISLAND

213x55 lot near Hotel. 2 minutes from finest beach on the island. Asking $8500. Phone after 5. 477-2589.

4 LARGE LOTS ON EAST ROAD DENMAN ISLAND with beautiful water view over Lambert Channel. Water, hydro and blacktopped road. $9,000 each with terms. FINANCIAL SURVEY LTD. M. E. Braithwaite, 384-9305 Res. 592-0638.

DENMAN ISLAND
½ acre, close to beach, nicely treed with seasonal creek, and cabin suitable for year round use. Electricity and water to cabin. $19,500. 112-335-2262.

HORNBY ISLAND NEAR BEACH, ½ acre lot with partially completed 2 bedroom cottage, will accept camper as trade. Phone 386-8435 or 479-5503.

SALT SPRING, 10 ACRES, GOOD soil. Asking $35,000. 595-3762.

TRADE Through CLASSIFIED
DIAL 386-2121

NOTICE TO CREDITORS AND OTHERS
ESTATE OF JOHN ERNEST MYERS

Notice is hereby given that creditors and others having claims against the estate of the above-named deceased, who died at Victoria, B.C., on February 24, 1975, are hereby requested to send them, properly verified by Statutory Declaration, to the undersigned at 302 Royal Trust Building, Victoria, B.C., before the 22nd day of September, 1975, after which date the Administrator will distribute the said estate among the parties entitled thereto, having regard only to the claims of which he then has notice.

And all persons indebted to the said estate are required to pay their indebtedness to said Administrator forthwith.

Official Administrator for the County of Victoria.

NOTICE TO CREDITORS AND OTHERS
Estate of JOSEPH DUGUID

NOTICE IS HEREBY GIVEN that creditors and others having claims against the estate of the above-named deceased, who died at Victoria, B.C., on April 11, 1975, are hereby requested to send them, properly verified by Statutory Declaration, to the undersigned at 302 Royal Trust Building, Victoria, B.C., before the 22nd day of September, 1975, after which date the Administrator will distribute the said estate among the parties entitled thereto, having regard only to the claims of which he then has notice. And all persons indebted to the said estate are required to pay their indebtedness to said Administrator forthwith.

Official Administrator
for the
County of Victoria

DIVIDEND NOTICE

The Board of Directors of Crown Zellerbach Canada Limited has declared dividends of 30¢ per share, payable September 12, 1975 to the members of the Company holding Class "A" shares of record at the close of business on August 29, 1975 and to the members of the Company holding ordinary shares of record at the close of business on September 11, 1975. The rate of Canadian government withholding tax to non-residents of Canada is 15 per cent.

T. A. Fraser, Secretary
CrownZellerbach

TENDERS REQUESTED

SEALED TENDERS for removal and/or demolition of the following buildings will be received by the undersigned up to 12:00 noon, P.D.T., September 5, 1975.
1971 Argyle Street, Victoria, B.C.
1979 Argyle Street, Victoria, B.C.
Tenders will be entertained for one or more buildings.
Specifications and forms of tender are available to bidders at the Construction and Maintenance Department of School District No. 61 (Greater Victoria).
Viewing may be arranged by contacting 592-1211, Local 236 or 239.
Tenders must be made out on the forms provided, sealed in the envelope supplied and delivered to the Purchasing Division, Greater Victoria School Board, 3123 Foul Bay Road, Victoria, B.C., not later than 12:00 noon, P.D.T., September 5, 1975.
The lowest, highest or any tender not necessarily accepted.

R. Cantelon,
Purchasing Co-Ordinator,
Board of School
Trustees of School
District No. 61,
(Greater Victoria),
3128 Foul Bay Road,
Victoria, B.C.

DEPARTMENT OF LANDS, FORESTS, AND WATER RESOURCES
Water Resources Service
Pollution Control Branch
APPLICATION FOR A PERMIT UNDER THE POLLUTION CONTROL ACT, 1967
(EFFLUENT)

This application is to be filed with the Director of Pollution Control, Parliament Buildings, Victoria B.C. Any person who qualifies as an objector under section 13 (3) of the pollution Control Act, 1967, may, within 30 days of the date of application, or within 30 days of the date of publication in The British Columbia Gazette or in a newspaper, or where service is required, within 30 days of the serving of copy of the application, file with the Director an objection in writing to the granting of a permit, stating the manner in which he is affected. Those who do not so qualify may file with the Pollution Control Board an objection in writing under section 13 (6), in the same manner and time period as described above.

1. I, Spectacle Lake Leisure Living Ltd., of Room 202, 900 West Pender, Vancouver, B.C., hereby apply to the Director for a permit to discharge effluent from a proposed Mobile Home Park — 420 Units located at Whittaker Road, South of Mill Bay, B.C., into a subsurface disposal tile field located approx. 2,000 ft. south of Spectacle Lake and give notice of my application to all persons affected.
2. The land upon which the works are located is Lot 68 except for Plan 20409 and Plan 26801.
3. The discharge shall be located at 1,900 ft. East of the West property line of lot 68 and 400 feet South of the North property line.
4. The quantity of effluent to be discharged is as follows: Average annual daily discharge (based on operating period) 105,000 Imperial gallons Maximum daily discharge 210,000 Imperial gallons. The operating period during which the effluent will be discharged is continuous.
5. The characteristics of the effluent discharged shall be equivalent to or better than Suspended Solids — 60 Mg/1, 5-Day Biochemical Oxygen Demand — 45 Mg/1.
6. The type of treatment to be applied to the effluent before discharge is as follows: Secondary treatment package treatment plant, activated sludge with a subsurface disposal tile field and sludge drying beds for digested sludge.
7. I, Mr. W. C. Symington, hereby certify that a copy of this application has been received by the Regional District of Cowichan Valley.
P. F. Hayward
8. This application, dated on the 2nd day of July, 1975, was posted on the ground in accordance with the Pollution Control Regulations.
T. G. Keeping.

ANTIQUE AUCTION
& Collectibles
(Unreserved)
WED.-AUG. 27 - 7 P.M.

Grand Piano, Player Piano, Victorian Settees and Side Chairs, Victorian Rockers, Mahogany Table and Chairs, China Cabinets, Beautifully Carved Oak Pillared Sideboard (appraised value $7,500) . . . no reserve! Roll top desks, Bureau bookcases, Hanging Victorian Oil Lamps (crystal drops and hand painted shades) Brass jam pans, Candlesticks, Fire tools, Windsor and Brentwood chairs, Grandfather clocks, Wall clocks, Jug and Basin sets, Pine Furniture, Brass Beds, Carpets, Guns, China etc., etc. . . .

Don't miss this very fine Antique Auction. Remember . . . Buying an antique is an investment, not a purchase!

AUCTION GALLERY
966 YATES ST. 386-8448
(No 1 o'clock auction this week due to the Antique Sale)

B.C. co-ops need $22 million in mortgage money

Co-operatives in B.C. need at least $22 million before the end of this year to fulfil their anticipated housing starts, the United Housing Foundation said in a brief released Tuesday.

Unless supplementary funds are appropriated or funds are re-allocated from other programs and other areas of the country to the British Columbia Central Mortgage and Housing Corp., co-operative budget housing for moderate and low income residents of B.C. will "suffer irreparable harm," the foundation says.

"Co-operative housing has prospered in B.C. for the past three years, as the almost 1,000 families living in co-op housing will attest," the foundation stated in the brief to Prime Minister Trudeau, the Urban Affairs Minister Barney Danson, B.C. MPs and B.C. party leaders.

The CMHC co-op budget for B.C. for the fiscal year 1975 was "at best inadequate," the brief states. The foundation had estimated its needs at $30 million, and CMHC provided $10 million, equal to the allocation the previous year and "totally inadequate to projections."

Yet CMHC has consistently returned funds to the federal treasury at the end of each year, the foundation claims. In the 1974 fiscal year $150 million was returned unused by CMHC.

"The co-operatives of B.C. can guarantee that if an additional $22 million is made available before the end of 1975 it can and will be used quickly."

The foundation says it has 1800 applicants on its waiting list.

In Victoria, James Bay Co-operative Housing Association, at Montreal and Dallas, has been in the making for two years. A mortgage of $850,000 is required to build a 26-unit family type project. Construction could start almost immediately if funds were available the foundation says.

Also in James Bay, Dome Co-Operative Housing Association at Toronto Street needs $1.4 million to construct a 47-unit apartment complex of 37 one-bedroom, six two-bedroom and four bachelor suites. The co-op was incorporated in October 1973 and had difficulty obtaining land. Now, having obtained land through the provincial Dunhill Development Corp., it lacks mortgage financing, and Dunhill has indicated it will hold the land only until November, Herman Rebneris, the foundation's project manager in Victoria, said Tuesday. Working drawings cannot be completed until mortgage money is secured.

Washington Co-operative Housing Association and Wilderness Park Co-operative Housing Association with construction under way in the city of Victoria, were the last in Victoria to receive CMHC financing. Almost all their units have been spoken for. And Pioneer Co-operative Housing Association (Rochdale Place) finished a year ago, has "a considerable waiting list for all sized units."

Housing needing the money is listed by the foundation as follows: Mainland — Mission (80), Adanac (160), False Creek (170) and Woodland Heights (100); Vancouver Island-Springridge (16), Dome (47) and James Bay (28).

Mortgage requirements for these 601 units are estimated at just over $21 million based on $35,000 construction and development costs per unit.

Hydro studying all river basins

VANCOUVER (CP) — B.C. Hydro is studying proposals to more than quadruple hydro-electric generating capacity in B.C. by tapping power from every major river basin in the province, a Hydro planning engineer said Monday.

Josef Stauder told delegates to the 13th Pacific Science Congress that the 11 river basins have a potential of 24,000 megawatts but that only 5,000 megawatts have been developed.

"There's enough (power) to satisfy our needs until the year 2000," Stauder said.

He suggested three dams on the upper Fraser River to generate 3,110 megawatts. No dams are considered for the lower part of the river because of possible danger to the sockeye salmon run.

Diverting the Yukon River into the Taku River with two power dams would generate 2,490 megawatts; and three dams on the Liard River would generate 2,700 megawatts.

Five projects on the Stikine River would generate 1,960 megawatts and a third dam on the Peace River would generate an additional 1,020 megawatts.

Stauder said these and other proposed projects might not be economically feasible at this time and "some may have serious environmental and ecological impacts."

Hydro announced earlier this month that a $5.3 billion growth program ruled out further hydro projects over the next 15 years on all rivers but the Columbia.

E. M. Ellis, manager of Hydro's system engineering division, said the company would "continue to get information on every possible project."

Spraying urged in encephalitis

WINNIPEG (CP) — The outbreak of western equine encephalitis this month in parts of southern Manitoba has prompted the provincial government to recommend an extensive larvae spraying program next year throughout the province, says Health Minister Larry Desjardins.

Marine Calendar

NAVY
Laymore — in port.
Endeavour — at sea.
Funday, Chignecto, Cowichan, Miramichi — returning Sept. 4.
Mackenzie, Saskatchewan, Qu'Appelle—returning Thursday at 4 p.m.
All other ships in port.

MARINE SCIENCES
Stewart — Pachena Bay.
Richardson — Vancouver Harbor.
Vector — in port.
Thetis — Herschel Island.
Pandora 2 — Herschel Island.
Parizeau — Ferrer Point.

COAST GUARD
Racer — Sandheads patrol area.
Rider — Bella Bella patrol area.
Ready — in port.
Quadra — on Station Papa.
Camsell — Spence Bay.
Vancouver — in port.
Douglas — Tofino area.
Skidegate — Bellot Strait.

MERCHANT MARINE
Esquimalt — Sealand Exchange.
Nanaimo — Lista, Primrose.
Houston Pass. — N. R. Crump.

School workers get pay boost

CLEARWATER, (CP) — A contract providing pay increases of between 13 and 25 per cent for 39 striking employees of School District 26 has been approved by the workers, members of the Canadian Union of Public Employees. Under the new contract, the base rate for outside workers will increase to $762 a month from $524 and inside employees will see their base rate go to $965 from $690.

Advertisement

Afraid you're going deaf?

Chicago, Ill. — A free offer of special interest to those who hear but do not always understand has been announced by Beltone. An illustrated booklet answering the most common questions about today's hope for better hearing will be given absolutely free to anyone requesting it.

The book discusses types of hearing problems, early warning signs and the possibility of surgical or medical help.

The book is free, so we suggest you write for yours now. Thousands have already been mailed, so write today to Dept. 5487, Beltone Electronics Corp., 4201 W. Victoria St., Chicago, Ill. 60646.

Make the fresh fruit season last all year.

Preserve 'B.C.' Peaches now.

Summer sunshine you can taste all winter long — that's the whole idea behind preserving "B.C." brand Peaches. Right now, B.C. Peaches are at their peak-of-the-season best, ready to be made into golden-good jam, chutneys and preserves.

Home-canning without sugar.

Did you realize you can home-can peaches without using sugar? If you'd like to save the cost of sugar at canning time and sweeten to taste at serving time, you can simply do your canning using water instead of syrup.

For complete home-preserving instructions including 'home-canning without sugar', write for our booklet "Sunshine Meals". Send 25¢ to: "Sunshine Meals", B.C. Tree Fruits Ltd., Dept. N, Kelowna, B.C. V1Y 7N6

B.C.

LADIES' AND MEN'S

SLACKS

FLARES—GOLF—SLIM

SLACKS

BAGGIES—CASUALS
DOUBLEKNITS

ANY SLACKS OR TROUSERS
BEAUTIFULLY SANITONE DRYCLEANED AND PRESSED

$1.44 each

Save 31¢

LIMITED TIME OFFER

SLEEPING BAGS

$4.79 each

Save $1.21

individual drycleaners

Sanitone Home Pick-up & Delivery 595-4141

Minimum of $2.50 on all Home Pick-up and Delivery

the Bay

Great Casual Values

Rush in now for these great buys on men's casual shirts and sweaters. Choose from novelty printed tapered sport shirts and 'Shetland' look V-neck solid shade pullovers. Each comes in an array of colours and sizes S.M.L. You're the one in value priced casuals from the Bay.

Men's Sweaters and Non-Dress Shirts.

9.99 Each

stores for men

Hudson's Bay Company

Gregory:

Policemen find law frustrating

TORONTO (CP) — Victoria Police Chief Jack Gregory, president of the Canadian Association of Chiefs of Police, said Tuesday that policemen are often frustrated by the laws they are sworn to uphold.

Gregory said in an interview that this is the case with laws regarding evidence in the courtroom.

"The laws of evidence are such that they seem to protect the criminal rather than provide the machinery with which to get at the truth. One aspect is when the accused is not required to answer allegations; he can remain silent."

Another case is the law governing wiretaps. Federal legislation requires the subject of electronic surveillance to be notified of a tap within 90 days of its removal if no evidence to charge the subject is found.

"In effect you're telling him and his whole organization that we're on to him and practically what we have on him. We don't have the evidence to prosecute him; it just gives him the opportunity to change his method of operation."

Gregory said there is no difference between wiretaps and physical entry to a house to search it — all that should be required is a search warrant issued at short notice instead of police having to go through a maze of regulations to get permission for a tap.

Earlier, he told delegates to the police chief's annual conference that police services are taken for granted by the public although that the same public usually feels the police are indispensable.

Asked to elaborate, he said, "Until you face trouble yourself, police are taken for granted; it's only when trouble comes that the public demands action."

But Ontario Premier William Davis, in a speech to the conference, said he believes the public is becoming more aware of the police and their job.

"People ... are aware of the increased responsibilities that have fallen on the police forces. They want for them better training, improved equipment and greater support from their governments.

"As far as Ontario is concerned, they're going to get it."

Rottenest city of all

LOS ANGELES (UPI) — Los Angeles could become "one of the rottenest cities in the world" because of the foothold the Mafia has established here, according to a private memorandum to the city council from Police Chief Edward Davis.

The Los angeles Times said it obtained a copy of the memorandum in which Davis said unequivocally that the Mafia was moving into the Los Angeles area through the pornography business which he called "a lucrative, filthy plum."

Davis has said in recent weeks that the Mafia was moving into Los Angeles and Mayor Tom Bradley asked the police commission last week to report to him on the valdity of the claim.

"This is the first significant foothold of the Mafia in Los Angeles since the 1930s," Davis said in the memorandum.

"The Mafia, including elements of many eastern city Mafia families, has moved in and is controlling distribution in the retail market and is controlling processing," he said.

Indian troops work on rescue

NEW DELHI (Reuter) — Indian troops have mounted a huge rescue and relief operation in the eastern city of Patna where rising waters from the Ganges and other rivers have made tens of thousands homeless.

Continuing Education

University of Victoria

A French Language Diploma Programme

for Adults
Beginning September 15

The Programme objective is to assist adults to speak French at a functional level of competence.

SPECIAL FEATURES

- designed for adult students
- convenient morning, afternoon and evening classes
- no previous knowledge of spoken French required
- placement according to present language ability
- emphasis on oral language competence
- audio-visual methods employed
- Canadian materials and contexts emphasized
- small classes

For detailed Programme information, call the Division of Continuing Education, University of Victoria, 477-6911, Local 305 and 304, 8:30 a.m. to 4:30 p.m.

Pursuant to Section 766AA of the Municipal Act, the following synopsis of By-law No. 207, cited as "Salt Spring Island Subdivision By-law No. 1, 1975," is hereby published.

CAPITAL REGIONAL DISTRICT

A BY-LAW TO REGULATE THE SUBDIVISION AND DEVELOPMENT OF LAND AND TO ESTABLISH THE STANDARD OF SERVICES TO BE PROVIDED WITHIN THE GUIDELINES SET OUT IN THE SALT SPRING ISLAND OFFICIAL COMMUNITY PLAN.

The by-law includes the following:

Section 1	Application
Section 2	Definitions
Section 3	Subdivision Districts: Areas, Dimensions and Service Levels
Section 4	General Requirements and Standards
Section 5	Parcel and Subdivision Design
Section 6	Highways
Section 7	Services and Utilities
Section 8	Water
Section 9	Sewage Systems
Section 10	Drainage
Section 11	Installation of Works and Services
Section 12	Procedure for Subdivision Applications — Tentative Approval — General — Tentative Approval — Information and Documents
Section 13	Final Approval
Section 14	Penalties
Section 15	Repeals
Section 16	Title

The above by-law may be viewed during normal working hours, 8:30 a.m. to 4:30 p.m., Monday to Friday inclusive, holidays excepted, at the offices of the Capital Regional District, 524 Yates Street, Victoria, B.C.

Dennis A. Young,
Secretary-Treasurer.

There are a few things you should know about the rent increase limit.

THE RULES:

- Effective January 1, 1975, residential rent increases are limited to 10.6% of the rent presently being charged. This rule applies to any dwelling containing two or more rented units, and will be administered by the Rent Review Commission. The rule also applies to single family dwellings.
- Tenants can legally refuse to pay any rent increase over the 10.6% limit, subject to the exceptions specified in the legislation. Tenants cannot be evicted for non payment of illegal rent increases.
- There must be at least a twelve month interval between one rent increase and the next, and tenants must be given at least three months' notice of any rent increase.
- Notice of Rent Increase forms, supplied to landlords by the Rent Review Commission, must be used. These are the only valid forms for notice of any residential rent increase.

Questions relating to landlord-tenant matters other than rent increases should be directed to the Office of the Rentalsman, 525 Seymour Street, Vancouver, B.C. V6B 3H7. Telephone: 689-0811. Out of town, call collect.

SOME EXCEPTIONS:

- Half a duplex, when the owner lives in the other half (or basement suite, when the owner lives in the remainder of the house) is exempt from the 10.6% limit.
- Certain major renovations may entitle an owner to increase rents over the 10.6% limit. These improvements must have been started since May 3, 1974, and do not include normal maintenance and repairs. Landlords may consult the Rent Review Commission for details, particularly if planning renovations which might justify rent increases.
- Residential premises, except mobile home pads, being rented for the first time on or after January 1, 1974, are exempt from the 10.6% rent increase limit for a period of five years.
- Premises renting for more than $500 per month are exempt from the 10.6% increase limit.
- Mobile home pad rent increases may exceed 10.6%, but only if prior approval is received from the Rent Review Commission.

A brochure titled *The Rent Increase Limit and its Exceptions* is available upon request, from the Rent Review Commission office, or from your nearest Government Agent office.

THE GOVERNMENT OF THE PROVINCE OF BRITISH COLUMBIA

If you have questions about residential rent increases, contact the
Rent Review Commission
P.O. Box 9600,
Vancouver, B.C. V6B 4G4
Telephone: 689-9361
Out of town, call collect.

Satellite Canada's strongest

OTTAWA (CP) — An experimental communications satellite, Canada's eighth and believed the most powerful yet developed, left by truck Tuesday for four months of final tests in the United States.

The experimental Communications Technology Satellite is to be launched from the Kennedy Space Centre in Florida Jan. 13 and will be used by the U.S. and Canada for technical experiments, the communications department said in a news release.

The program is a joint Canada-U.S. project. Canada has designed and built the spacecraft over five years, while the U.S. has provided its new high-powered transmitting tube, will assist with prelaunch tests and carry out the actual launch.

B.C. pair in semis

NOTTINGHAM, England (Reuter) — East Germany's hopes of making a clean sweep at the men's elite world rowing championships suffered a setback when their champion-coxed fours were beaten convincingly by the Soviet Union in the opening heat at Holme Pierrepont Tuesday.

The world champions from Dresden had no answer to the effortless power of the Leningrad four, strengthened by the world coxed pair champions, Vladimir Yeshinov and Nikloai Ivanov, and the Russians cruised to victory.

The best Canadian performance was in the second heat of the coxless pairs as Sandy Manson and Bob Bergen of the Burnaby Lake Rowing Club turned in a time of 7:22.33 to finish second in the event behind A. Slusarski and J. Broniec of Poland with 7:19.41. The Canadian pair move on to the semi-finals of the event.

VALUE WITH BUSTER BROWN

Some kids won't wear anything but Buster Brown clothes — and we don't blame them. For as long as anyone can remember, Buster Brown's been making kids' clothes like they had to last forever — which they practically do. And for almost as long as Buster Brown's been around, Buster Brown's been at the Bay. So pay us a visit, and get your kids into Buster Brown. They may never settle for anything less. Girls' 4-6x: Long sleeve T-shirt with ruffle collar and "cock-a-doodle-doo" print, **4.99.** Corduroy pants of cotton/polyester in navy, or red with zip front, **6.99.** Button front plaid skirt, in rust, navy, or green polyester/cotton, **5.79.** Crew neck shirt with long sleeves, in a cotton patchwork print, **5.99.** Cotton turtleneck in gold, green, blue or flax coloured cotton, **5.59,** boys' 4-6x; Apache print jac-shirt in gold or navy cotton, **6.99.** Cord pants in rust, brown, navy, or green polyester/cotton, **8.50.** Crew neck T-shirt in white, gold, navy, red, or green cotton, **4.79.** Plaid jeans of polyester/cotton, **6.50.** Long-sleeved stripe shirt of 100% cotton, in ivory, navy, brown, gold, or green, **4.79.** Turtleneck T-shirt of polyester/cotton in brown, navy, or green, **5.99**

the Bay

GIANT STOCK REDUCTION SALE

Shop in person for these outstanding savings from the Bay!
Quantities are limited, so come early!

Teak cocktail table Solids and veneers, 60" x 22" x 17" high. No. 1360. Regular $140 NOW **$117**	**Teak base unit** 4-drawer storage unit, 32" x 16" x 24" high. No. 4881. Regular $170 NOW **$117**	**2-door modular unit** Base unit with one shelf, 32" x 16" x 24" high. No. 4882. Regular $140 NOW **$117**	**French Provincial nest of tables** Tray top design with walnut finish. Largest is 15½" x 12" x 23½" high. NO. 77. Regular $175 NOW **$137**
Teak end table 30" x 20" x 20" high, to match cocktail table. No. 1330. Regular $100 NOW **$67**	**Bookcase hutch** Teak unit, 32" x 9" x 39" high. No. 4885. Regular $110 NOW **$77**	**Teak bookcase** 2 shelves. 32" x 9" x 39" high. No. 4886. Regular $90 NOW **$57**	**Hand caned side chair** Imported from Spain. Leather upholstered seat and distressed walnut wood. No. 23. Regular $145 NOW **$107**
Teak dining table Eliptical shape with extra leaf extending length to 58". No. 1080. Regular $195. NOW **$127**	**Modular desk** Base unit, single drawer. 31½" x 16" x 28" high. No. 4883. Regular $110 NOW **$77**	**Italian import arm chair** Covered in genuine brown suede. Distress Walnut finish. No. 2043. Regular $575 NOW **$457**	**Queen Anne side chair** Spanish import with brown leather seat and distressed walnut finish. NO. 900. Regular $145 NOW **$107**
Teak ladder back chair With black vinyl upholstery. No. 465. Regular $105 NOW **$67**	**4-drawer base unit** 32" x 16" x 28" high. Teak modular group. No. 4881. Regular $170 NOW **$117**	**Round pedestal table** Italian import in burl walnut finish. 19" high. No. 391. Regular $175 NOW **$147**	**Chippendale style side chair** Bamboo-look wood with white finish, and antique white vinyl upholstery. No. 1001. Regular $145 NOW **$107**
Teak chair With black vinyl backrest and seat. No. 345. Regular $79 NOW **$52.77**	**Teak hutch** 2-door unit with 2 open shelves. No. 4891. Regular $170 NOW **$117**	**Burl walnut column** 29" high. Ideal as a plant stand or to display objets d'art. No. 395. Regular $135 NOW **$107**	**Library unit** Country French style unit in dark grained wood. 78" high. No. 272-337. Regular $350 NOW **$197**
Bookcase unit 5-shelf bookcase, 32" x 9" x 67;; high. No. 4890. Regular $149.95 NOW **$117**	**5-pce. dinette** 42" diameter table with 4 chairs, black vinyl upholstery. NO. 540-541. Regular $399 NOW **$267**	**Louis XV arm chair** Italian made, with distressed walnut and beige or white cord velvet. NO. 7007. Regular $335 NOW **$267**	**Traditional wing chair** Back in Flamingo Apricot velvet, inside in grey/yellow floral print. No. HB 31. Regular $465 NOW **$347**

Furniture, 4th Floor

The Bay gives you more home to come home to.

Hudson's Bay Company

Island
Financial Centre
435 Trunk Road
Duncan
Ph. 746-6181

The Daily Colonist.

Vancouver Island's Leading Newspaper Since 1858

Cloudy, high 19
★ ★ ★
Weather details on Page 2

No. 216 – 117th Year

VICTORIA, BRITISH COLUMBIA, WEDNESDAY, AUGUST 27, 1975

15 CENTS DAILY
30 CENTS SUNDAY

Canada urged to match U.S. jet bribe probes

The question of who in Canada — if anyone — received bribes or kickbacks from Lockheed Aircraft Corp. will be pursued by the United States Securities and Exchange Commission (SEC) and the senate banking committee.

In Ottawa former prime minister John Diefenbaker called for an RCMP investigation into whether kickbacks were paid by Lockheed in its sales to Air Canada.

Air Canada issued a statement saying that officials do not accept payments from aircraft builders.

Transport Minister Jean Marchand, responsible to Parliament for Air Canada, could not be reached for comment.

Ron Tammen, legislative aide to U.S. Senator William Proxmire, said in an interview in Washington Tuesday that Proxmire, chairman of the senate banking committee, "is going to pursue the matter hard after all regulatory processes have taken effect."

Air Canada, which has 10 Lockheed L-1011 TriStar jets in operation, has an option, which runs out at the end of 1975, to purchase nine more. Lockheed also is bidding for the contract to replace Canada's fleet of aging four-engined patrol aircraft.

All these possible sales would add up to more than $1 billion.

Proxmire, during a committee hearing Monday, pressed D. J. Haughton, Lockheed chairman, to say whether any bribes had been paid to Air Canada or to Japanese and British airlines and aircraft parts manufacturers to enhance sales of TriStar jetliners.

"What were the amounts of payments with respect to the sale of the L-1011 made to Air Canada?" Proxmire asked Haughton.

"I prefer not to answer that," Haughton replied.

"Would you name the recipients of such payments or the governent officials or political organizations that received payments in regard to the sale of the L-1011 to Air Canada," Proxmire pressed.

Again, Haughton repled, "I prefer not to answer that."

Proxmire made similar queries concerning firms and

Continued on Page 2

Lockheed TriStar in colors of Air Canada

—Colonist photo by Alex Barta

Two for dinner

Nosing out of water to take fish from hands of Sealand trainer Cees Schrage is killer whale caught Aug. 16 in Pedder Bay. Whale is adapting to captivity well, according to Sealand manager, and is helped along by Haida, performing killer whale whose body occupies most of picture. Haida shows new whale how to take food and pair constantly swim side by side, according to manager.

3 Island locals: No

IWA splitting over formula

Victoria, Duncan and Port Alberni locals of the International Woodworkers of America have rejected a proposed contract with forest companies and a major split was developing in the giant forest union.

Victoria Local 118 president Roger Lewis said his 1,400 members rejected the proposal "by a fair amount" in the voting that ended over the weekend.

Port Alberni local vice-president Mike Kokura said his 5,700 members turned down the proposal. No figures were disclosed in either case.

Sources said the Duncan local also rejected the pact.

Vancouver local president Syd Thompson said in an interview that his own local has voted 60 per cent and three southern interior locals have voted heavily to accept the recommendations, but he believes the union over-all will vote to reject the report by Mr. Justice Henry Hutcheon of the B.C. Supreme Court. The New Westminster local is reported to have rejected the proposals.

He said rejection of the report by the IWA would produce a split in the union and a 'first-class mess."

The IWA officially has decided to remain on the job until the official results of province-wide voting are tallied Thursday.

Meanwhile, the Pulp, Paper and Woodworkers of Canada and the Canadian Paperworkers Union have remained on strike since July 16 because of the contract dispute with the forest industry.

The three unions were to meet today with B.C. Federation of Labor officers to discuss when an escalation of picketing by the pulp unions would occur and to what degree picketing would be escalated.

The 35,000 IWA members on the coast and in the southern interior had been asking for a wage increase of $1 an hour on the $5.10-an-hour industry base rate.

Slag explosion singes town

BETHUNE, France (UPI) — An explosion in a 200-foot-high slagheap sent tons of burning cinders on the French town of Calonne-Ricouart Tuesday, killing five persons and injuring two more, authorities reported.

Witnesses said the rare coal dust explosion ripped through the slagheap in the early morning hours, covering the town in a cloud of dust and sending burning embers everywhere. Intense heat prevented inhabitants from leaving their houses to rescue the injured.

"People coming out of their houses were burning their feet," said a fireman. "There was screaming everywhere. We tried to approach them but we couldn't. It was impossible."

In some places the black coal dust on the ground reached a depth of nearly five feet and bulldozers had to be called in to clear streets, officials said.

Saturday shutdown for supermarkets?

A lockout of all meatcutters at 125 supermarkets in the Lower Mainland will take place at midnight Friday night, the B.C. Food and Industry Labor Relations Council announced Tuesday.

The 72-hour lockout notice given Tuesday on the Lower Mainland was the council's response to strike notice given Monday by the meatcutters' division of the Canadian Food and Allied Workers Union, to be effective at midnight Thursday at 21 Super-Valu stores.

Although the lockout notice wasn't posted in Vancouver Island supermarkets affiliated with the council, they would also shut down Saturday once the meatcutters go on strike.

The council's action is expected to shut supermarkets of Canada Safeway, Super-Valu, IGA and other smaller groups by Saturday in the companies' wage dispute with the three unions.

The council also announced it is serving lockout notice on the Retail Clerks International Association, which represents most supermarket employees.

But council spokesman Bill Macdonald said the clerks can continue working if the bakers and meat cutters do not picket the stores.

"This lockout will not be put into effect unless the unions representing the bakers and meat cutters place picket lines outside any of our outlets," he said.

If there are no pickets, customers will be able to buy groceries but not meat or goods from in-store bakeries.

Macdonald said he expected pickets to show up at the 42 stores with in-store bakeries by Friday.

The clerks have not voted on whether they want to strike. The meatcutter lockout covers 21 Super-Valu stores west of Cloverdale on the Lower Mainland.

The meatcutters union issued a bulletin Monday saying, "We are convinced an all-out strike-lockout is unavoidable. Similar to 1969, it will be a long and bitter dispute. And, as in 1969, the unions will achieve their objectives."

In 1969 the supermarkets were shut down for 13 weeks in a dispute over a shorter work week.

U.S. anti-Red deal for airlift charged

● Goncalves' future more secure. Page 3

LISBON (Reuter) — The pro-Communist newspaper, Diario de Lisboa, says the United States has threatened to withhold planes needed for the airlift of 300,000 white settlers from Angola unless a new government immediately replaces the cabinet of pro-Communist Prime Minister Vasco Goncalves.

In Washington Tuesday, the state department said the United States was "in principle" prepared to evacuate the settlers in response to a request President Francisco Costa Gomes made to U.S. Ambassador Frank Carlucci at a meeting Friday.

Quoting well-informed sources, the evening Lisbon newspaper says Carlucci had proposed the "bargain" to Costa Gomes.

Rhodesia sides trade blame as talks break

SALISBURY, Rhodesia (AP) — Rhodesia's white-minority rulers and their black nationalist opponents accused each other Tuesday of torpedoing the Victoria Falls talks on the country's political future.

Prime Minister Ian Smith claimed before an applauding parliament that demands made by the African National Council, the umbrella group linking black nationalist groups, would have ment allowing exiled terrorists and murderers to return to this central African country.

Smith said he will now seek a political deal with tribal chiefs and other moderate blacks who are not pressing with the ANC for immediate majority rule.

In Livingstone, Zambia, ANC leader Bishop Abel Muzorewa said Smith had not wanted to talk with the ANC and the prime minister's attitude was "very consistent with the effort which he made to wreck the talks. I think he failed."

"He hoped we would refuse to go to Rhodesia for subsequent (meetings.)" Muzorewa said. "We accepted all the points brought to the table, with minor amendments." He did not elaborate.

The bishop added he hoped Smith "will come back to his senses and negotiate with us."

"If he's going to go to the chiefs and other African groups, we say good luck," the black leader said. "We feel that whatever agreement he reaches with the chiefs and a few sellouts will be completely wiped out by the ANC

Continued on Page 2

Murder all in the family

BUFFALO, N.Y. (UPI) — Mrs. Gladys Pounds didn't get along with her son-in-law, John Yuhas, and so she hired a contract killer to murder him, police charged Tuesday.

Yuhas' body was found in the trunk of his abandoned car on the New York state thruway Sunday. Police said Yuhas, 57, had been shot three times in the head, stabbed seven times in the body and beaten with a pool cue.

Mrs. Pounds, 71, who lived with Yuhas and his wife, was charged with conspiracy in her son-in-law's death.

Yuhas' widow Mona, 51, his sister-in-law Mrs. Margaret Alvey, 52, Mrs. Alvey's daughter Linda Smith, 30, and the daughter's boyfriend, James Butler, 35, also were charged in connection with the death, police said.

Homicide chief Leo Donovan said Mrs. Pounds and Mrs. Alvey planned the murder and arranged to pay Butler $1,000 to kill Yuhas. Mrs. Alvey and Mrs. Smith were charged with conspiracy and solicitation.

Mrs. Yuhas was charged with obstructing governmental administration by giving police false information about her husband's death.

Donovan said the break in the case came when Mrs. Yuhas took a polygraph test Monday.

Donovan described Butler as a "hit man" who killed for hire. He said Butler apparently killed Yuhas in the man's bedroom early Sunday and then carried him to his car.

Inside

A 10-hour battle for big chinook
—King Fisherman, 7

Background	5
Bridge	28
Classified	26-34
Comics	25
Crossword	32
Entertainment	24
Finance	8-10
Family	20, 21
King Fisherman	7
Marine Calendar	36
Provincial Court	11
Names in the News	6
Sports	12-15
Television	27

—AP

Behind stitches beats Christopher's newly-protected heart

Fewer than 200 cases – and always fatal

Baby's exposed heart covered up by doctors

PHILADELPHIA (AP)—Christopher Wall Jr. was born 17 days ago with his heart, unprotected, beating outside his chest.

He still can't cry, needs a machine to breathe and faces further surgery.

But he is alive, and doctors expressed "cautious optimism" Tuesday that he will recover completely.

Christopher had no sternum—the elastic cartilege that connects the front of the ribs—and the bulk of his heart protruded through a hole in his chest.

It is a rare condition called ectopia cordis. There are fewer than 200 cases in the medical literature, and doctors say it has always been fatal.

Christopher was rushed to Philadelphia where a surgical team worked through the night. They tried six times, and finally succeeded in covering his heart with flaps of skin.

Christopher has been in the hospital since, and is listed in serious but stable condition.

The crucial decision, doctors said, was to protect the exposed heart with skin without putting it back into the chest cavity. Eventually, they added, the heart may have to be placed inside.

"Our parents came up to see him," said Christopher Wall, 23, the boy's parent. "I felt sorry for them. They didn't know whether to be happy our son was alive or to be sorry he was in the condition he was in.

"But we were happy he was alive. He was our first child. We were pretty excited."

Thanks a lot

LONDON (UPI) — The Daily Telegraph reported Tuesday that a former post office worker could not be presented with a medal honoring her 43 years of service with the post office. The medal got lost in the mail.

—AP

Weight-lifter

YC-15, prototype of new cargo plane for U.S. Air Force, takes off from Long Beach, Calif., on maiden flight. Short takeoff and landing jet, built by McDonnell Douglas Corp., is 124 feet long. Its first takeoff was accomplished in 27 seconds and covered 3,000 feet of runway.

Socialists call deal seditious

Goncalves wins support

LISBON (CP) — Prime Minister Vasco Goncalves, a Communist sympathizer, appeared Tuesday to have strengthened his chances of survival although the opposing Socialist party accused his supporters of mounting an insurrectional alliance.

The Socialists, in their first major statement in a week, referred to Monday's meeting which produced an agreement between the Communist party and a number of left-wing groups including pro-Communist officers to support Goncalves.

Describing the meeting as seditious and conspiratorial, the Socialists Tuesday maintained the military-civilian gathering was part of a "putsch-style operation" plotted in the Lisbon area and certain southern regions.

It also accused the pro-Communist Fifth Division, the Armed Forces propaganda and information service, of employing of "coup-type strategy" by distributing a false communique in the name of President Francisco da Costa Gomes.

The Armed Forces Movement's policy-making Revolutionary Council has ordered the Fifth Division to suspend its activities until it is "restructured."

The Revolutionary Council, which includes Portugal's supreme triumvirate of Costa Gomes, Goncalves and Gen. Otelo Saraiva de Carvalho, commander of the Copcon military security force, gave no reason for suspending the Fifth Division.

But the reasons seemed clear. Early Monday the president had publicly disowned two communiques issued Sunday — one quoting him as saying Goncalves should stay in office and the other claiming that a representative meeting of military leaders had supported the prime minister's government program.

The Revolutionary Council, reported to have met without nine prominent moderate officers suspended for publishing an anti-Goncalves manifesto, ordered Brig. Eurico Corvacho to be reinstated as military commander of the northern region. Corvacho, a pro-Goncalves officer, had been provisionally replaced 10 days ago.

The Revolutionary Council also decided to call a meeting next week of the 240-man assembly of the Armed Forces Movement — a body dominated largely by Communists and extreme left-wingers — to "restructure" the council.

Venus, Diana headless after attack by vandals

PALERMO, Sicily (AP) — The marble heads of the statues of Venus and Diana at a Palermo fountain have been taken in the latest vandal attack on Renaissance sculpture here.

Venus had lost an arm and a leg and other deities on the fountain have been damaged in recent years. The fountain was done by disciples of Michelangelo.

Military revolt rumored

Mrs. Peron guarded by elite army units

BUENOS AIRES (CP)—Troops of two crack Argentine regiments, in full combat gear, moved into Government House and the presidential residence in suburban Olivos Tuesday night, military sources said.

The men of the Granaderos and Patricios regiments have the traditional duty of guarding the president of the republic.

Military sources said their move to action stations appeared to be a protective measure in case provincial army units tried to move into the capital in revolt against army chief Gen. Alberto Numa Laplane.

Truckloads of Granaderos—a colorful cavalry regiment—roared through streets still crowded with late-night moviegoers to surround Government House.

The sources said 450 Granaderos had taken up positions there and another 450 had gone to Olivos.

The first group was reinforced by 425 men of the Patricios, an infantry regiment.

Another 425 patricios were on full alert at their barracks in the suburb of Palermo, the sources added.

The troop movements followed Argentine President Maria Estela Peron's rejection of Laplane's resignation and the placing of three of the country's four army corps on full alert.

The official news agency Telam also quoted the army high command as saying Interior Minister Vicente Damasco, a colonel and the only military man in Mrs. Peron's cabinet, requested retirement from the army in an effort to heal a growing rift in army ranks. Army sources said Damasco's request was granted. It was understood he would remain in the cabinet.

The developments came in a period of rumors about a possible military coup.

Five top generals had demanded Damasco's immediate retirement from the army.

Military sources earlier had said army commanders in Cordoba and Rosario had cabled Laplane urging him to resign. The report was not confirmed.

Earlier, the powerful General Labor Confederation and the ruling Peronist party decreed a "state of alert and mobilization" among their followers to support Mrs. Peron.

Dutch issue blockade ultimatum

THE HAGUE (Reuter) — The Dutch government said Tuesday night that police and the navy will smash a blockade by protesting barge skippers if they do not end it voluntarily.

The skippers had ended their blockade of Rotterdam, the world's biggest port, but vowed to continue blocking all other major ports and waterways in the Netherlands.

The blockade was started to back the skippers' demand that the government drop its plan for legislation aimed at reducing the number of barges from 8,698 to a number legislators feel could more profitably handle the available freight.

Children having heads smashed

DARWIN, Australia (UPI) —Refugees fleeing Portugese troops of a Marxist independence movement are mercilessly slaughtering men, women and children in the civil war sweeping the island colony.

Reports reaching Macao, the Portuguese enclave on the mainland of China, said 1,000 refugees were still crowding the harbor of the Portuguese Timor capital of Dili, desperately trying to get out.

A Macao government spokesman said a rescue ship with 300 refugees which was earlier reported to have left Dili was still in the harbor Tuesday.

Australian pilot Roger Ruddock, who has been flown out of Timor to Darwin on personal orders from Prime Minister Gough Whitlam, said troops of the left-wing front for the liberation of East Timor—Fretlin—were burning houses and killing indiscriminately in the areas they held, including Dili.

"Children are being picked up by the feet and their heads smashed against the trunks of trees," he said. "And all because their parents supported the wrong side."

Nude shops ban on way

VANCOUVER (CP) — The city legal department has been asked to prepare a bylaw banning nude body painting and photo studios, Mayor Art Phillips said Tuesday, because an increase of studios would be "an invitation" for takeover by organized crime.

He said there was evidence in some North American cities that organized crime was involved in nude photo and body painting studios, but added that massage parlors would not be covered by the new bylaw because they appeared to be no problem.

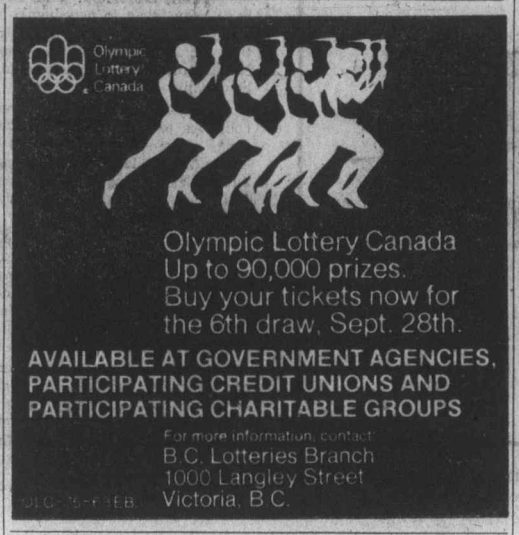

STEWART & HUDSON
BUILDING SUPPLY CENTRE

THINGS TO GET DONE BEFORE WINTER COMES?

GARAGE DOOR SALE

Famous Stanley-Berry all steel garage doors, complete with hardware to fit 8'x7' opening.

Reg. $129.50, SALE 108.88

9'x7', Reg. $149.50, SALE 124.88

LUMBER SPECIALS

CEDAR BOARD CLEARANCE

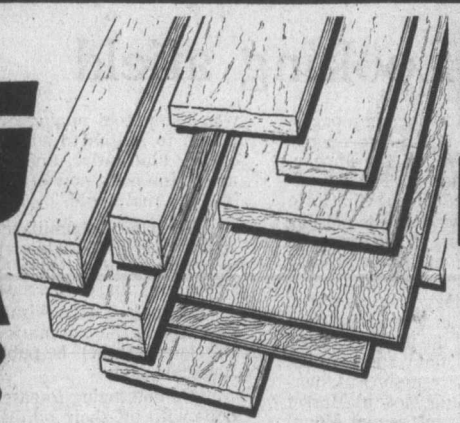

Dressed S4S Utility Grade
Western Red Cedar, random lengths.

1x3, Lin. Ft.	4½¢	1x8, Lin. Ft.	13¢
1x4, Lin. Ft.	6¢	1x10, Lin. Ft.	16¢
1x6, Lin. Ft.	9¢	1x12, Lin. Ft.	18¢

STUD CLEARANCE

2x4 Precision trimmed to 92⅝".
Hem-Fir Utility Grade.
CLEARANCE, EACH ..... 69¢

SANDED FIR PLY SALE

Smooth sanded shop grade Douglas Fir Plywood. Waterproof glue.

4'x8', ¼" SALE	5.99
4'x8', ⅜" SALE	7.77
4'x8', ½" SALE	8.99
4'x8', ⅝" SALE	9.99
4'x8', ¾" SALE	10.99

SAVE NOW!

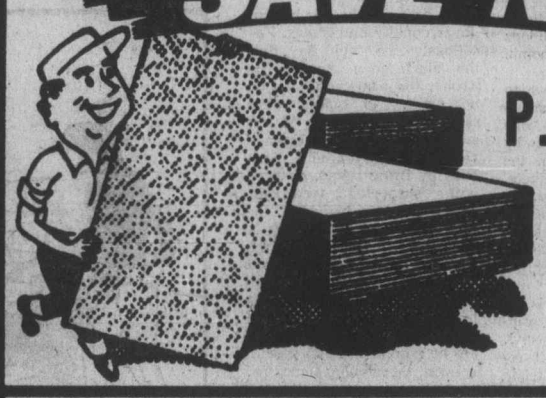

P.V. BOARD SALE

Smooth face P.V. Hardboard with a good painting surface, or leave natural. Ideal for low-cost wall and ceiling covering for garage, attic, or basement. Factory seconds.

4'x8', ⅛" SALE 2.44

STEWART & HUDSON CHARGE & BUDGET ACCTS. NO DOWN PAYMENT

400 GORGE RD. EAST 386-3211
OPEN 7:30 a.m. to 5:30 p.m. INCLUDING SATURDAY
Prices Effective Until Sept. 2nd., 1975

CHARGEX

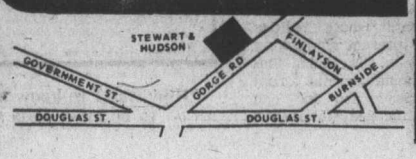

STEWART & HUDSON
BUILDING SUPPLY CENTRE

Sidney opts for solo bargaining

By LORRAINE ATHERTON
Colonist Reporter

None too impressed with the maiden voyage of the regional bargaining team, Sidney council has decided to go its own way and negotiate directly with its employees in future.

But only if their employees do the same by forming their own local of the Canadian Union of Public Employees. They are now represented by local 374, along with Saanich municipal employees.

Council decided to drop out of regional bargaining Monday after receiving a letter from G. R. Foley, Sidney shop steward, confirming that the town's 18 employees plan to form their own local.

Ald. Peter Malcolm voted against the move, claiming that Sidney's contracts would be based on those negotiated by the core municipalities, so Sidney should attempt to influence those negotiations.

He also insisted that Sidney should remain in the regional team until it has concrete evidence that its employees will form their own local.

The employees "have done almost nil toward forming a separate local," he said.

Ald. Chris Andersen countered Malcolm's objections, saying that Sidney employees had recently been to Vancouver to discuss creation of a separate local with CUPE officials. "Their intentions are sincere," Andersen said.

Andersen also said Sidney's input on the regional team had little influence during the municipal labor dispute last spring.

In other business, council repealed its marina sanitation bylaw, its only lever for ousting controversial houseboats from Sidney marinas.

The bylaw was instituted some years ago at the urging of the provincial government, which had indicated it would help enforce the regulation, Andersen said. But so far the province has not helped, and Sidney can't enforce the bylaw on its own, he said.

A provincial or federal regulation requiring holding tanks on all boats of more than a certain size is needed, Andersen added.

Near the end of the meeting, council received a surprise in the form of Ald. Pat Merrett's resignation. Her letter to council said she is resigning as of today because she is moving from the Sidney area.

寒山

ACUPUNCTURE
CHINESE MEDICINE
TAOIST PHILOSOPHY

A 3½ day seminar presenting the principles and practices of acupuncture in the context of Chinese medicine philosophy and the tenets of Taoist thought.

Conducting the seminar will be **DR. HAL BAILEN**, an internist from San Francisco whose interest in health and fitness has involved him in an active practice of acupuncture and sports medicine.
An engaging and informative leader, Dr. Bailen has also lectured widely on fitness, acupuncture and running as a life style.

AUGUST 29-SEPTEMBER 1 FEE $125

Pre-registration is required. Please contact:

COLD MOUNTAIN INSTITUTE
Granville Island Park, Vancouver, B.C.
(604) 684-5355

Fishmen back on job

A month-long strike against the Fisheries Association of B.C. ended Sunday when members of the United Fishermen and Allied workers Union began fishing.

Union secretary Jack Nichol said there were no problems getting the fishing fleet back to work. He said most of the Fraser River sockeye salmon run was lost during the strike but a few pinks have entered the river.

Pickets were removed Thursday after union members accepted, on the fourth attempt, a contract offer. The settlement will increase the price paid to fishermen for sockeye, the tasty red salmon most sought by consumers, to 62 cents a pound from 52 cents, pinks to 24 cents from 22, chums to 30 from 24 to 27 cents and large red springs to 68 cents from 65 cents.

Shoreworkers, who accepted the contract and voted Aug. 7 to return to work, will receive an increase of $1.10 an hour on a base rate of $4.76 and tendermen's salaries will increase $170 a month for a 14-day month.

Union president Homer Stevens, announced Friday that the 3,800 fishermen had voted 58.9 per cent for the one-year contract.

Symphony grant doubled

The Victoria Symphony Orchestra will get $80,000 from Canada Council this coming season, double last year's $40,000 grant.

The new grant is part of some $3.2 million handed out by the council to 19 orchestras across Canada.

The Vancouver Symphony Orchestra, for example, gets $375,000 for the '75-'76 season, while the main Toronto and Montreal orchestras each pick up $600,000. The Victoria Symphony had asked for $97,000.

Canned fowl relief food

VANCOUVER (CP) — About 90,000 surplus British Columbia egg-laying fowl will be canned and sent to starving persons in India, Bangladesh and Haiti, Ron Allen, director of the Food for the Hungry relief agency said Monday.

The PORT ALBERNI SALMON FESTIVAL
FIRST PRIZE
$5000
PLUS DAILY PRIZES
$500 for biggest Salmon caught each day.
August 30, 31, Sept. 1.
$500 Hidden Weight on each of three Days.
Numerous $25 Hidden Weights each day.
ENTRY FEE:
Five Dollars per Rod.
Fishing Times:
6 a.m. to 9 p.m. Aug. 30, 31.
6 a.m. to 3 p.m. September 1
PORT ALBERNI SALMON FESTIVAL SOCIETY C/O GREENWOOD HOTEL, PORT ALBERNI

WE'RE PASSING
Real Savings On to You . . Don't Miss Them!!

Paint Up Now with INTERIOR-EXTERIOR PAINT
This paint is good for both interior and exterior use. In white.
GAL. 8.95

SPECIAL
Buy 1 gallon and get extra gallon at no extra cost!!

2" Star PAINT BRUSH 69¢

¾"x60 Yards MASKING TAPE 89¢

32½"x32½" Marblemold SHOWER BASE 59.95
A-Grade Reverse Trap TOILET Seat Extra 44.49
Wall Hung BASIN Faucet Extra 18.95

CIRCULAR SAW
No. 2401
By McGRAW EDISON
Double insulated with burn-out protected, dynamically balanced 1.33 H.P. motor. Has lifetime lubricated bearings, built-in sawdust ejection chute, combination rip and crosscutting 7¼" blade. Just what the home do-it-yourselfer ordered!
Reg. 39.96 $29.95

LIGHT BULBS
100 Watt
Pack of 2
45¢

100 Amp. 24 Circuit PANEL PACKAGE
This package includes the main distribution panel, 8 single pole breakers and the 100 amp main breaker.
Reg. 87.82 $64.95

Brown SWITCHES 29¢ ea.
Brown RECEPTACLES 25¢ ea.

Acrylic VANITY TOPS
White-22"x25"
Close-Out In Stock Tops Only!
Reg. 74.95 $44.95 Faucet Extra

½" Type L COPPER PIPE
36¢ Ft.
In 12 Ft. Lengths

ABS D.W.V. PLASTIC PIPE
1½" 56¢ 3" 1.39
In 12' Lenghts

Redman Portable GAS BARBECUE
Instant heat for quick start ups! Great for camping, beside the road during trips, on your home patio or your apartment balcony. It's clean too because it has its own lava rock that doesn't need changing.
Mfg. Sugg. 79.95 49.95

Bring Your Plans or Ideas for FREE ESTIMATES!
Thunderbird
Hours: 8:30 to 5:30 Mon.-Thurs., 8:30-9:00 Fri., 9:00-5:00 Sat.
2929 DOUGLAS 386-2921
Prices good through Monday, September 1, 1975. We reserve the right to limit quantities.
Use Your Chargex
CHARGEX

—Colonist photo by Alex Barta

Golf championship opens

Mayor Peter Pollen of Victoria, left, and Royal Canadian Golf Association president Jack Heywood of Saskatoon lead the parade of dignitaries at official opening ceremonies for 1975 Canadian junior golf championship Tuesday. The 72-hole event, with 174 entries from all parts of Canada, begins this morning at Gorge Vale Golf Club and continues until Saturday.

Bakers bounced in opener

NEW WESTMINSTER — Victoria McDonalds got some idea Tuesday of the enormous task they face in upsetting Burnaby Cablevision in the Western Canada Major Junior Lacrosse final.

Cablevision got two-goal performances from seven players and solid goaltending from Rich Zecchel to defeat the below-par McDonalds 19-13 at Queens Park Arena before 1400 fans. The teams move to Esquimalt Sports Centre for the second game Thursday.

Suffering what appeared to be a natural letdown from their seventh game victory over the Richmond Roadrunners in the semi-final at home, the McDonalds were never close.

Additional sport
P. 13, 14, 15

The well-rested Burnaby club, which eliminated New Westminster Salmonbellies August 19, led 5-2 after one period and stretched the margin to 12-6 after 40 minutes.

They chased starting McDonalds goaltender Al Radley midway through the second period and were just as rough on backup Mick Michaux. The pair were blitzed with 41 shots.

McDonalds levelled 48 shots at Zecchel, 17 of which came in the final period in a belated comeback attempt.

Victoria didn't help their own cause with some poor shooting and experienced difficulty adjusting to Burnaby's less aggressive style.

Kelly McLenaghen led the Cablevision shooters with four goals, Dan Perreault, Matt Aitken, Dan Wilson, Ray Mattinson, Eric Cowieson, Mike Holden, and Hartley Olsen all scored twice. Bill Kirkland added one goal.

Kevin Alexander fired three goals for Victoria, Norm Baker and Gerry Cadwallader added two each. Bob Cool, Dave Lowden, Ken King, Charlie Randall, Steve Hepburn, and Leigh Hegan scored once.

The loss puts added importance on the game Thursday at Esquimalt.

Should the McDonalds lose at home it could prove a short series. To stay alive they would then be forced to win the third game at Queens Park to stay alive, a building where Burnaby has established an impressive record in the playoffs.

After Friday, the clubs return to Esquimalt for the fourth game Sunday, and alternate Sept. 1, 2, and 3. The potential seven-game-in-nine-days grind is likely to leave the eventual winner in poor shape for the Minto Cup trip east Sept. 6.

Bombers trim Stampeders to capture share of lead

WINNIPEG — Winnipeg Blue Bombers finally beat back Willie Burden Tuesday night to move alongside Saskatchewan Roughriders atop the Western Football Conference.

Twice trailing by 11 points and once 12 points in arrears as Burden put on yet another great display of ball-carrying, the Bombers edged Calgary Stampeders 25-22 before a capacity crowd of 25,210 fans.

It was the fourth win in six games for the club which hadn't been counted on as a contender, and it avenged an earlier 15-18 loss to the Stampeders.

Victory came the hard way. Stampeders, getting a first-quarter touchdown from Burden, were 11-0 nine minutes into the second quarter. Then they matched a Winnipeg field goal and were 14-3 before the Bombers struck for a quick touchdown less than a minute from the intermission to get to 9-14.

However, with Burden again brilliant, the Stampeders had a 21-9 margin before the second half was two minutes old, Rick Galbos finishing off a march with a 12-yard touchdown catch.

Tonight's game between B.C. Lions and Edmonton Eskimos will be telecast on channels 2 and 6, starting at 6:30.

Bombers finally got Burden under some semblance of control, went ahead before the end of the third quarter on touchdowns by Bob Larose and Richard Crump. Cyril McFall tied it at 22-22 with a point from a 32-yard field-goal try, then Bernie Ruoff won it less than two minutes from time with a 33-yard field goal.

Burden, easily the leading rusher in the entire Canadian Football League with 712 yards from 115 carries, reached those figures Tuesday by carrying 30 times for 171 yards — the fifth consecutive game in which he has rushed for more than 100 yards.

The elusive halfback carried eight times for 49 yards in the 11-play, 67-yard march which brought the first touchdown and wound up with more yards in the first half, 98-96, than the entire Winnipeg team.

Stampeders appeared to have it won when John Helton blocked a punt early in the third quarter and Joe Pisarcik capitalized immediately with the scoring toss to Galbos which built a 21-9 lead.

It was then that the Bombers started to contain Burden, and Stempeders were unable to get another first down until the last play of the third quarter.

By then, the Bombers had struck for two touchdowns and a 22-21 lead. The first major score in the fally came on a nine-play 82-yard march culminated by Chuck Ealey's payoff pass to Larose.

The next Winnipeg scoring play came after Brian Herosian picked off one of Pisarcik's passes and got the ball within 19 yards. It took two plays to get it over, Ealey running for 12 yards and Crump going the other seven.

And an interception, this time by Bob Toogood, set up the winning field goal.

Earlier, the Bombers beat the clock when Mark McDonald, a rookie Canadian obtained from B.C. Lions, got 72 yards on his only catch of the game. The play set up a three-yard scoring plunge for Jay Washington, who came off the injured list to contribute 84 rushing yards.

WESTERN CONFERENCE

	P	W	L	F	A	Pts.
Saskatchewan	6	4	2	121	98	8
Winnipeg	6	4	2	112	110	8
Edmonton	4	3	1	99	74	6
Calgary	6	3	3	120	110	6
B.C. LIONS	5	1	4	102	129	2

EASTERN CONFERENCE

	P	W	L	F	A	Pts.
Montreal	5	3	2	130	106	6
Ottawa	6	3	3	123	114	6
Toronto	5	2	3	82	81	4
Hamilton	5	1	4	67	134	2

Next games: Today—B.C. at Edmonton; Toronto at Montreal.

Questionable clubs under RCMP scrutiny

VANCOUVER (CP)—British Columbia golfers might have more to worry about than three-putting from eight feet these days.

RCMP are currently investigating 250 suspected cases of smuggling golf clubs into the Vancouver area from the United States at a saving to the Canadian golfer of about $150 a seet.

RCMP S.Sgt. K. J. Bird says the saving is only until the golfer gets caught—then it gets expensive.

Police are able to determine whether clubs were made for sale in the U.S. or Canada by special identifying marks put on them by the manufacturers.

When a set of questionable clubs is located—generally by an officer checking clubs left at golf course pro shops for storage—police contact the owner and ascertain whether the clubs were bought in the U.S. and if they were, whether duty was paid.

If no duty was paid, the clubs are seized, said S.Sgt. Bird. The golfer can allow the seizure—in which case the clubs are auctioned off—or he can fight the case.

If the case is contested, the golfer must pay a deposit equal to the value of the clubs, plus the customs duty and federal excise tax. If he loses, the deposit is forfeited.

S. Sgt. Bird said this means a golfer losing a case would pay double for his clubs. The golfer is also liable to prosecution but the step is not usually taken.

The officer said the investigation started at two local golf shops and, after illegal clubs were found in them, it spread to local golf courses.

Softball, roundup

Wilkin misses perfect game

Barry Wilkin's control slipped only once Tuesday at Central Park, but it was enough for a perfect game to slip away.

The Seaboard pitcher issued a base-on balls to Mike Cox on a full count in the fifth inning, and then breezed through the rest of the order to preserve a 5-0 no-hit victory over Ingraham Hotel in the second game of the best-of-three Stuffy McGinnis Men's Softball League final. Victory evened the series at 1-1.

Cox was subsequently wiped out on basepath interference on Lou Vermette's grounder, as Wilkin faced a minimum of 21 hitters.

Wilkin was also prominent at the plate, slamming a fourth-inning triple and scoring on John Martin's single. Seaboard capitalized on two errors to score twice in the second inning, and added another on Brian Grexton's solo homer in the third.

The deciding game in the series is scheduled Tuesday at Central Park.

In the Senior Women's League, CJVI Vicettes pounded a weary Stockers club 6-2 at Hyacinth Park in the opening game of their best-of-three final.

Stockers were on the road all day Monday from Kamloops where they won the B.C. Senior 'B' title Sunday.

Stockers entered the final of the double-knockout tournament undefeated after a 6-3 victory over host Kamloops.

Vernon battled back through the losers' bracket and forced an extra game by defeating Stockers 6-2. But in the final, Victoria pounded out 10 hits and Sharon Farrill allowed only five hits in a 7-1 victory.

In Tuesday's game, Debbie Derksen went the distance for CJVI and also delivered a key bases-loaded double in a six-run second inning. Lorraine Tutt also hit a two-run single.

In the Heywood Avenue League, Eagles advanced to the league final with a 4-3 win over Tony's Victoria at Heywood Avenue Park. The win gave Eagles the best-of-five series 3-1, and the now meet Capital Builders in the opening game of another best-of-five set today.

Eagles scored the winning run in the bottom of the seventh inning when Ray Mellings worked a bases-loaded base on balls.

Ingraham	000 000 0	—0	0	1
Seaboard	121 100 x	—5	8	0

Randy Jackson, Dave Kroschinsky (4) and Paul Kraeling; Barry Wilkin and Wayne King. Home runs: Seaboard—Brian Grexton.

Hunter retains mastery over former teammates

When Jim "Catfish" Hunter jumped from Oakland Athletics to New York Yankees, the Athletics wondered how they would fare when they had to bat against their former No. 1 pitcher.

On Tuesday, the 1974 world series champions had their fourth confrontation with the 1974 Cy Young award winner and for the fourth time they lost.

Athletics managed seven hits off Hunter, their best effort so far, but they dropped a 7-1 decision to the Yankees in an American League game at New York.

In his three previous outings against Oakland, Hunter pitched a two-hitter, three-hitter and four-hitter and has allowed the Athletics only three runs in four games.

The 29-year-old righthander, who helped pitch the Athletics to three world series titles, now has an 18-12 record and will have approximately eight more starts this season.

If Hunter earns the two necessary victories he'll become a 20-game winner for the fifth straight season. He won 21 games for the Athletics in 1971, 1972 and 1973 and last season won 25 and lost 12.

The victory Tuesday moved the Yankees to within 12 games of Boston Red Sox, who lost, 8-2, to California Angels.

Oakland's lead in the West Division was cut to seven games when Kansas City Royals split a doubleheader with Baltimore Orioles, winning the opener, 4-3, and losing the nightcap, 3-2.

Meanwhile, Dave McKay of Vancouver played a key role as Minnesota Twins scored their fourth victory in their last five games.

McKay, a 25-year-old third baseman, drove in the first run with a sacrifice fly and Minnesota edged Milwaukee Brewers, 2-1.

McKay, who was called up from Tacoma Cubs of the Pacific Coast League last week, had played a key role in each of the Twins three previous victories.

He hit a home run in his first major league at-bat Friday and the Twins won, 8-4; he hit a triple and scored Sunday and the Twins won, 3-1, and he hit a two-run homer Monday and Minnesota won, 6-3.

★ ★ ★

NATIONAL LEAGUE

Eastern Division

	W	L	Pct.	GBL
Pittsburgh	74	56	.569	—
St. Louis	71	59	.546	3
Philadelphia	70	60	.538	4
New York	68	62	.523	6
Chicago	60	72	.455	15
Montreal	55	73	.430	18

Western Division

	W	L	Pct.	GBL
Cincinnati	86	44	.662	—
Los Angeles	69	62	.527	17½
San Francisco	64	66	.492	22
San Diego	60	71	.458	26½
Atlanta	57	76	.429	30½
Houston	50	83	.376	37½

New York	000 230 200	—7	11	1
San Diego	100 100 000	—2	9	1

Tate 5-12 and Grote, Freisleben 5-14, Folkers (5), Tomlin (8) and Davis.

Philadelphia	100 000 000	—1	3	3
Los Angeles	102 030 20x	—8	10	0

Underwood 12-9, Twitchell (5), Ruthven (8) and Boone; Rau 11-9 and Yeager. Home runs: Los Angeles—Cey (17th).

Montreal	020 001 000	—3	8	0
San Francisco	210 000 01x	—4	7	1

Warthen 6-5 and Foote; Falcone 9-9 and Sadek. Home runs: Montreal — Foote (7th); Thomasson (4th).

Houston	311 001 210 000	—9	20	0
St. Louis	100 000 620 001	—10	13	1

Richard, Granger (7), Cosgrove (7), Sosa 0-2 (9) and Simmons. Home run: Houston — Watson (17th).

Second game

Houston	010 000 000	—1	3	0
St. Louis	020 000 00x	—2	7	3

Konieczny 5-12 and May; Rasmussen 3-2 and Simmons.

Cincinnati	002 002 002	—6	10	0
Chicago	400 010 000	—5	11	2

Billingham, Borbon (5), Eastwick 3-2 (7), McEnaney (9) and Plummer; Stone 11-7, Reuschel (9) and Mitterwald. Home runs: Cincinnati—Bench (25th); Chicago—Morales (11th), Thornton (9th).

Atlanta	100 000 010	—2	10	1
Pittsburgh	600 010 10x	—8	13	0

Easterly 1-7, Sadecki (1), Leon (6) and Pocoroba; Demery 7-3 and Dyer.

AMERICAN LEAGUE

Eastern Division

	W	L	Pct.	GBL
Boston	77	52	.597	—
Baltimore	70	59	.543	7
New York	65	64	.504	12
Cleveland	59	67	.468	16½
Milwaukee	57	74	.435	21
Detroit	51	79	.392	26½

Western Division

	W	L	Pct.	GBL
Oakland	78	52	.600	—
Kansas City	70	58	.547	7
Texas	65	67	.492	14
Chicago	63	66	.488	14½
Minnesota	62	69	.473	16½
California	61	71	.462	18

Baltimore	030 000 000	—3	8	1
Kansas City	201 001 00X	—4	8	2

Palmer 19-8 and Duncan; Leonard 10-5, Bird (7) and Stinson. Home runs: Baltimore—Duncan (11th).

Second game

Baltimore	001 010 010	—3	4	0
Kansas City	010 000 010	—2	9	2

Alexander 6-7, Miller (8), Jackson (8) and Hendricks; Busby 15-10 and Martinez. Home run: Baltimore—Belanger (2nd).

Minnesota	000 101 000	—2	8	1
Milwaukee	000 000 001	—1	7	2

Goltz 10-13 and Borgmann; Broberg 12-10 and Porter.

Detroit	000 200 000	0—2	9	2
Texas	000 002 000	1—3	11	1

Ruhle, Pentz 0-3 (7) and Freehan; Perry 14-15 and Sundberg.

Oakland	010 000 000	—1	7	1
New York	101 010 40X	—7	17	0

Siebert 3-4, Lindblad (5), Abbott (7) and Tenace; Hunter 18-12 and Munson.

California	001 010 330	—8	10	1
Boston	000 200 000	—2	5	4

Figueroa 12-10 and Etchebarren; Tiant 15-13, Burton (7), Willoughby (7) and Blackwell. Home runs: California—Etchebarren (2nd).

Borg keeps pro crown

BROOKLINE, Mass. (AP)—Bjorn Borg of Sweden retained the U.S. Pro tennis championship with a 6-3, 6-4, 6-2 victory over Guillermo Vilas of Argentina in the windup of the $100,000 tournament Tuesday night.

Borg, 19, broke Vilas in the third game of the match and had no trouble afterward from the 1972 Grand Prix champion.

The victory was a virtual repeat of Borg's triumph over Vilas in the French Open earlier this year, when he defeated the 23-year-old South American 6-2, 6-3, 6-4.

Higgs lifts Caribous

QUEBEC (CP) — Jim Higgs scored three goals and assisted on five others Tuesday night as Quebec Caribous topped Boston Bolts 20-9 in National Lacrosse League play.

The win gave the Caribous 44 points and moved them into a third-place tie with Philadelphia Wings, two points ahead of the Bolts.

City pair post upset

VANCOUVER — Tom McKeachie and Chuck Davies of Victoria Lawn Bowling Club scored a major victory Tuesday, before rain forced postponement of the final rounds of the Canadian men's lawn bowling championships.

The Victoria pair boosted their record to 3-2, by whipping previously unbeaten Ontario, 27-10, in the fifth round match.

The sixth round and final round were rained out and will be played today on the Stanley Park Greens.

Bruce Matheson of Vancouver and George Boxwell of Ontario were unbeaten after five rounds in the singles, while Nova Scotia and Ontario were unbeaten in the rinks competition.

Meanwhile, in the women's championships at Terminal Club, Dorothy Foreman of Vancouver leads the singles with a 5-1 record, manitoba and Quebec share the pairs lead and Ontario is first in the triples.

★ ★ ★

First quarter—

1. Calgary, touchdown, Burden from one yard (McFall convert) 5:56

Second quarter —

2. Calgary, single, McFall, 36 yards 3:57.
3. Calgary, field goal, McFall, 47 yards 7:32.
4. Winnipeg, field goal, Ruoff, 40 yards 9:01.
5. Calgary, field goal, McFall 24 yards 13:19.
6. Winnipeg, touchdown, Washington, three-yard run 14:07.

Third quarter—

7. Calgary, touchdown, Galbos, 12-yard pass from Pisarcik (McFall convert) 1:21.
8. Winnipeg, touchdown, Larose, eight-yard pass from Ealey (Ruoff convert) 6:51.
9. Winnipeg, touchdown, Crump, seven-yard run 14:10.

Fourth quarter—

10. Calgary, single, McFall, 32 yards 3:13.
11. Winnipeg, field goal, Ruoff, 33 yards 13:12.

Calgary	7	7	7	1—22
Winnipeg	0	9	13	3—25

Cal.		Wpg.
18	First downs	17
200	Yards rushing	237
133	Yards passing	99
113	Yards passing	99
313	Net offence	336
10-25	Passes made-tried	4-8
0	Interceptions	2
8-42	Punts—average	9-41
1—1	Fumbles—Lost	1—1
3—17	Penalties—Yards	5-20
10—25	Passes made—tried	4—8

Net offence is yards passing plus yards rushing, minus team losses.

INDIVIDUAL

Rushing: Calgary, Burden 30—171, Linterman 2—14. Winnipeg, Washington 16—84, Ealey 11—82.

Receiving: Calgary, Galbos 4—61. T. Forzani 2—23. Winnipeg, McDonald 1—72, Larose 2—20.

The Original Knight
SOLUNAR TABLES
When To Fish Or Hunt

According to the Solunar Tables calculated for this area, the best times for hunting and fishing for the next 48 hours will be as follows (Times shown are Pacific Daylight Times):

Minor	Major	Minor	Major
A.M.		P.M.	
TODAY			
10:00	3:40	10:30	4:05
TOMORROW			
10:20	4:30	10:55	4:55

Minor periods, shorter in duration, dark type.

Leafs want Ferguson

TORONTO (CP) — John Ferguson, former national Hockey League forwad, may be the one Toronto Maple Leaf president Harold Ballard has in mind to become the Leafs assistant coach.

Ballard said Tuesday he hopes negotiations, already under way, will secure the ex-Montreal Canadien for this season. He would back up head coach Red Kelly.

"Fergie is the type of guy we need here," said Ballard. "Red isn't forceful enough and is easy going. Fergie won't take flak from anyone. He'd punch them right in the face."

Boxla greats to be honored

VANCOUVER CP — Three retired players from the Vancouver area are among 10 box and field lacrosse players and game builders selected for induction to the Canadian lacrosse hall of fame at New Westminster Oct. 3.

Bob Bradford, John Douglas and Jack Byford played for Vancouver-area teams, Douglas scoring a record 64 goals in his rookie year with Norvans.

Others selected are box lacrosse players Walter Joseph Murphy, Donald Campbell of Owen Sound, Ont., field player Charles Connell and builders Lou Moro, Val Roche, Fred Maghorne and Herb Armstrong of Brampton, Ont.

Shamrocks, Burrards begin final tonight

Victoria Shamrocks can safely break open fresh stocks of liniment — Vancouver Burrards are back in town.

Shamrocks and Burrards open their best-of-seven Western Lacrosse Association final tonight at Memorial Arena, with Archie Browning's 'Rocks expecting no less than the usual from the physically punishing Burrards. The clubs head back to the mainland for the second game Thursday at the Richmond Arena.

Burrards, third-place finishers over the regular schedule, wore the league-champion New Westminster Salmonbellies into the floor in winning the best-of-five semi-final 3-1. By the time that series was over, the Salmonbellies dressingroom resembled an out-patients clinic.

The second-place Shamrocks, aiming at their first Mann Cup appearance since 1957, dispatched Coquitlam Adanacs 3-1 in the other series.

Game time tonight is 8 p.m.

Burrards enter the series virtually injury-free, although Paul Joseph aggravated a shoulder injury in the rugged semi-final and may not dress for the opener.

General manager Bob Parry has Rico Bellusci of the Western Canada Major Junior League Richmond Roadrunners tabbed as a possible replacement.

Joe Marrello and Ray Durante of the same club will likely see action as the need arises. Roadrunners were eliminated by the Victoria McDonalds on Sunday.

Browning doesn't appear concerned about the tactics of the belligerent Burrards. "We've handled the hitting all season," he said Tuesday, "and we have some players who can hit too. "If Burrards want to spend time in the penalty box, that's all right with us.

Dave Thomson and Mike Beaulac, the hitters Browning has in mind, will receive special attention from the Burrards, says Parry.

Barrards were carried by their veteran players in the series triumph over the Salmonbellies. Bill Rawson wound up with 10 goals and 10 assists, Bob Salt with nine goals and 11 assists, and Gord Frederickson with six goals and 11 assists.

Winner of the western final will meet Brampton Excelsiors in a best-of-three Mann Cup final which opens in the west Sept. 8.

Brampton polished off Owen Sound North Stars 10-5 Tuesday to win the Ontario Lacrosse Association Major series championship best-of-seven series in straight games.

WRESTLING
MEMORIAL ARENA
Thurs. Aug. 28 — 8:00 p.m.
TEXAS BATTLE TO A FINISH
(No Disqualifications)
GUY MITCHELL
vs. MASA SAITO
4-MAN TAG TEAM
TIGER-JEET & STAMP vs. KINISKI & STEINKE
Mulumba vs. Lewis
and two other matches.
Tickets on sale at ARENA BOX OFFICE — 384-1522. $3.50, $3.00, $2.50. Under 12, $2. — Rush.

WED. NITE 8 P.M.
SHAMROCKS
Battle
VANCOUVER
1st Game Finals

MEMORIAL ARENA
$3 Adults, $2 Youth and O.A.P.s
$1 Children
SERIES SCHEDULE
AUG. 27—Victoria
AUG. 28—Vancouver
AUG. 30—Victoria
SEPT. 2—Vancouver
SEPT. 3—Victoria
at Esquimalt Spts. Centre
SEPT. 5—Vancouver
SEPT. 6—Victoria

Qualified officials to handle Sandown meet

—Colonist photo by Alex Barta

LOOKING FORWARD to the fall thoroughbred racing meet at Sandown Park, officials of Capital City Turf Club and Exhibition Park in Vancouver are pictured at Tuesday press conference here. From left, Ed Popham, president of Capital City Turf Club; Harry Filion, publicity and public relations; Doug Mitten, mutuels manager; Derek Green, director and treasurer Capital City Turf Club, and Aubrey Davies, director of racing and racing secretary.

Oct. 17 start

By JIM TANG

It can do nothing about the weather, but that's about all the Capital City Turf Club intends to leave to chance when it brings thoroughbred racing back to Vancouver Island with a late fall meeting at Sandown Park.

Assurance that the planning is on a solid basis was given Tuesday with the announcement that arrangements have been made which will bring officials currently at Exhibition Park in Vancouver to take over key roles in the Sandown operation.

Aubrey Davies, assistant racing secretary for the B.C. Jockey Club will be the director of racing and racing secretary for the Sandown meeting, Doug Mitten will move from the same job at Exhibition Park to be the mutuels manager at Sandown, and Harry Filion will be coming back to his old territory to take care of publicity and public relations.

George Hughes will be here as associate steward and Don Dunn will be the commission steward. Spec Simpson is moving over to be paddock judge, Don McKay will extend his season to take over as starter and Jack Short will be here to handle the announcing.

Davies, Mitten and Filion were in Victoria Tuesday to meet with CCTC officials, and the word tentative was removed from most plans.

It was confirmed that the Sandown meeting will start on Friday, Oct. 17, and that it will be a 16-card offering which will end on Remembrance Day, Tuesday, Nov. 11.

Except for the holiday, racing will be on Mondays, Wednesdays, Fridays and Saturdays — the same as in previous years at Sandown. The first post time each day will be 1 p.m., and there will be eight races on Mondays, Wednesdays and Fridays and nine on the four Saturdays and the holiday.

In keeping with a trend, there will be a special betting pool for each race. On the eight-heat days there will be six quinella (one-two) pools and two Exactors, and the extra race on the Saturdays and the holiday will bring a seventh quinella.

Minimum purses for the meeting will be $800 but horsemen have been guaranteed 50 per cent of the CCTC's share of the mutuel take and if the meeting comes reasonably close to enjoying anticipated success, the minimum purse will be considerably more.

Success is not being taken for granted because the late start has to be a factor but there is optimism that the chances are excellent. It was reported that there has been assurance of full support from horse-owners, and there are no apparent worries about the quantity or quality of stock which will be available.

There have also been assurances that there will be at least matching ability among the riders. Officials issued a partial list of riders who have indicated they will move to Sandown when the Exhibition Park meet ends on Oct. 13. It includes Alan Cuthbertson, Garth Carter, Mark Walker, Sam Krasner, Jack Phillips, Daniel Sanchez, Gene Salas, Tom Wolski, Jim Gilbert, Barry McCowan, Rafael Estapper and Lillian Airth.

Planning is still in the tentative stage about the feature events. At the moment it is expected that the Colonist Handicap, tentatively billed for the first Saturday, will be the first handicap. The Times Handicap and the Sandown Derby, and possibly a renewal of the Percy Fox Memorial and a Futurity, are among other events being discussed.

Included in the planning is a marathon series, at least one race a week in a set expected to start at a mile and three-eighths and lengthen to two miles.

Meanwhile, steady progress is being made in preparing Sandown for its first racing since 1971, when the Vancouver Island Quarter Horse Association staged a 12-day meeting which included races for both thoroughbreds and quarter horses — and some in which they were pitted against each other.

The grandstand is being refurbished, a roof is being built over the uncovered grandstand area and the spectator paddock area and the walkway from the stands to the paddock is being widened.

Used steadily for training by Island horsemen, the racing strip remains in excellent condition. And so do the stables, which were renewed not too long before the B.C. Jockey Club moved its entire operation to Vancouver. That happened after the 1970 meeting — a meeting which, incidentally, also started on Oct. 17.

Bates, Landers meet today

OSHAWA — Victoria Bate Construction and Pete Landers are scheduled to renew acquaintances today at the Canadian senior "A" men's softball championships.

The B.C. representatives are scheduled to play defending-champion Oshawa Tony's today at 4 p.m. PDT and Landers, who proved to be Bates' nemesis in last year's tournament, is expected to pitch for Tony's.

Both Bates and Tony's are unbeaten in round-robin play and today's game, which is Bates fifth and Tony's fourth, is expected to decide the Red Division title.

Bates ran their record to 4-0 Tuesday by scoring a 3-0 triumph over Northwest Territories, while Oshawa boosted its record to, 3-0, by blanking the Yukon, 8-0, and edging Dartmouth Dairy Queen of Nova Scotia, 1-0.

Landers, who defeated Bates twice in last year's tournament in Victoria including a 2-1 decision in the final, appears to be equally prepared this year. He made his first start of the tournament against Yukon and besides pitching a one-hitter, drove in two runs with two singles and a double.

Stan Kern, a righthander, is expected to start against Landers, a lefthander, in the big game, which is expected to draw 10,000 fans.

Kern has started twice in the tournament, pitching a 6-0, three-hit victory over Saskatchewan and a 2-1, four-hit triumph over Nova Scotia.

Dave Ruthowsky pitched against the Territories and struck out 14 batters and allowed only three hits in earning his second victory in as many starts. Bates backed him up with errorless fielding and scored single runs in the first, fourth and seventh innings.

Oshawa went with Barry Timers against Dartmouth and he responded with a two-hitter in his first start.

Oshawa scored its run in the seventh inning when Ed Neudorf doubled, went to third base on an error and scored on a wild pitch.

In the six-team Blue Division, Quebec defeated Alberta, 3-1, leaving Kitchener, the Ontario representatives, as the only unbeaten team.

Round-robin play contines today and Thursday afternoon and on Thursday evening the top two teams from each division begin the double-knockout playdowns.

★ ★ ★

RED DIVISION

	W	L
VICTORIA	4	0
Oshawa	3	0
Newfoundland	2	1
Nova Scotia	1	2
Saskatchewan	1	2
N.W.T.	0	3
Yukon	0	3

BLUE DIVISION

	W	L
Ontario	3	0
Quebec	3	1
Alberta	2	1
New Brunswick	2	2
Manitoba	0	3
P.E.I.	0	3

VICTORIA	100	100	1—3	6	0
Territories	000	000	0—0	3	1

Dave Ruthowsky 2-0 and Bill James; Alex Skakum and Scotty Maxwell.

OTHER SCORES

RED DIVISION

Oshawa 8, Yukon 0.
Newfoundland 3, Saskatchewan 0.
Oshawa 1, Nova Scotia 0.

BLUE DIVISION

New Brunswick 7, P.E.I. 6.
New Brunswick 6, Manitoba 1.
Quebec 3, Alberta 1.

Sport Today

GOLF

7:30 a.m. — Opening round in Canadian Junior Men's championship; Gorge Vale.

BASEBALL

6:15 p.m. — Victoria Senior Amateur League exhibition: Gorge Hotel vs. Victoria Senior Amateur League oldtimers; Lambrick Park.

SOFTBALL

6:30 p.m. — Victoria Senior Women's League: CJVI Vicettes vs. Stockers; second game in best-of-three final series; Hyacinth Park.

6:30 p.m. — Heywood Avenue Men's League: Capital Builders vs. Eagles; opening game in best-of-five final series; Heywood Avenue Park.

6:30 p.m. — Commercial Men's League: Century Inn vs. Oak Bay Plumbing; opening game in best-of-three final series; Macdonald Park.

LACROSSE

8 p.m. — Western Association playoffs: Vancouver Burrards vs. Victoria Shamrocks; opening game in best-of-seven final series; Memorial Arena.

FREE
BLASTED ROCK
10,000 CU. YARDS
HANDLING CHARGES ONLY
O.K. TRUCKING CO. LTD.
DISPATCHER
382-6136

TACKLE RENTALS
SALMON COUNTRY — 478-1771
PEDDER BAY MARINA
YOUR HOST: ROB WATERS

The PORT ALBERNI SALMON FESTIVAL
FIRST PRIZE
$5000
PLUS DAILY PRIZES
$500 for biggest Salmon caught each day.
August 30, 31, Sept. 1.
$500 Hidden Weight on each of three Days.
Numerous $25 Hidden Weights each day.
ENTRY FEE:
Five Dollars per Rod.
Fishing Times:
6 a.m. to 9 p.m. Aug. 30, 31.
6 a.m. to 3 p.m. September 1
PORT ALBERNI SALMON FESTIVAL SOCIETY C/O GREENWOOD HOTEL, PORT ALBERNI

$49.95
FR-70; GR-70/14
GR-70, HR-70, LR-70/15
Tire Tread design not exactly as illustrated
Introducing
the affordable Radial!
If you thought you couldn't afford the luxury or safety of a high quality belted white wall radial, now's the time to stop in at the Dayton or Dunlop sign. Because we're out to make the Blue Ribbon 70 the most affordable radial ever, and that means you're getting the best tire deal we can offer!
SUPER SPECIAL
Daytona Radial Whitewall
$32.90 165 SR-13
3 DAYS ONLY
WED., THURS., FRI., Aug. 27, 28, 29
Closed Sat. Aug. 30th for Holiday Weekend
Dayton TIRES
DUNLOP TIRES
GOLDEN MILE TIRE
2650 DOUGLAS (Opposite Victoria Press Ltd.) 382-8228

Sears
It's here! Our annual made-to-measure fall suit sale
$120
$230 for 2
You've wanted that suit . . . custom tailored, the right fit, the right style, and of course you've been waiting for the right price. Well, the time has come. We'll make you a suit to your exact measurements—and guarantee the fit. Buy two and save yourself $10. Choose from a wide selection of wool and wool blend fabrics. In an assortment of plains (flannels and hopsacks), fancies, checks, stripes, herringbones and houndstooth. All in up-to-date fall fashion shades. Pick a style from our current style book to suit your personality. Certain style treatments and chest sizes over 46 are subject to a slight extra charge. 45R 004 077B.
Our best made-to-measure suit . . . at a very reasonable price. Choose from a wide selection of wool fabrics in fall shades. 45R 004 078. $145
Sears The Men's Store (45)
Advertised Prices in effect through Wednesday, Sept. 3rd.

Simpsons-Sears Ltd.
Sears Hillside: 3190 Shelbourne Street. Lots of Free Parking. (27-45)

Aquannis Centre user rates face increases

By JOYCE HOWRIGAN

DUNCAN — Users of the Aquannis Centre on James Street may have to pay higher rates when the pool reopens in September, if North Cowichan council follows the lead of Duncan city council in approving a new rate schedule.

At council meeting Monday, Ald. E. F. Fox presented the revised rates which had been endorsed earlier by the joint city and municipal pool committee.

Higher than expected operating costs forced the increases, Fox told council. The new rates, he said, are expected to cover only 20 per cent of these higher costs.

Mayor Ken Paskin, backed by other aldermen, said he hoped this was not the beginning of a pattern which would see rates increased to keep pace with unchecked costs.

Public swim program rates would increase from 30 to 50 cents for children; from 50 to 75 cents for students; and from 75 cents to one dollar for adults. Family swims would cost two dollars instead of $1.50.

General rates would go up from $25 to $30 per hour base, and special programs for school children and the handicapped from $10 to $15 per hour base.

North Cowichan council is expected to review the proposd rate schedule at its regular meeting of council tonight.

Cable TV service

Two years wait to end this year

QUALICUM BEACH — The Qualicum-Parksville area can expect to have cable TV by the end of the year, providing District 69 Cable Vision Inc. does not meet with unexpected delays.

The company, based in Parksville, made application for a licence in November 1973. In July of this year the Canadian Radio and Television Commission notified the directors that their application had been approved.

Ray Young, mayor of Parksville, Glen Naylor, a store owner, and Dr. Walter Elliot are the directors. Young said he has 40 miles of cable on hand and B.C. Tel is expected to start stringing it on their poles in September.

The company will have two antennas. One will be attached to the B.C. Tel tower on Little Mountain just outside Parksvile. It will receive channels 2, 6, 8, 12. The other antenna is being placed on Englishman's Hump, in the North West Bay Logging area, east of Parksville. It will transmit Seattle stations.

As Parksville is close to the antennas, it will be serviced first. Young said he hopes Qualicum will have the cable by the end of the year. The cable will extend from Englishman River on the Nanaimo side of Parksville, to the Little Qualicum River. Coombs Hilliers and Errington will not be covered by the service.

Subscribers will be charged $25 for hookup and a levy of $6.50 per month for service. Total cost of the system will be approximately $300,000.

Young said in the third year of operation, 50c of each $6.50 will go toward community programming. Items of local interest will then be put on the cable.

District 69 Cable Vision Inc. has had many setbacks. CRTV accepted the company's application in November 1973, held a public meeting in March 1974, but did not give the company a licence until July of this year. The company has also had some technical problems.

Stores stay open

NANAIMO — There was no immediate indication that supermarkets here would be closing this week, despite the shutdown of such outlets on the lower mainland.

The strike and lockout of bakery workers on the mainland has been blamed for the shutdown of supermarkets in many localities.

There is a possibility, however, that Safeway stores will be closed.

Super Valu stores will not be closing because of the strike, as far as is known at this time.

However, consumers are taking no chances. The sales of bakery products, especially bread, have been brisk. The IGA outlet in the Country Club Plaza, North Nanaimo, Tuesday stocked it's shelves with what is normally a full day's supply of bread. Despite a sign saying purchases were limited to two loaves of bread per customer, the shelf was empty by early afternoon.

The manager of the major Super Valu store here said he expected his store's operation would be effected only if retail clerks took strike action. The in-store bakery dispute which would involve his store, is not likely to result in closure, he said.

In addition to brisk sales of bread by the loaf, most stores in this area are reporting increased interest by consumers in the frozen bread dough, which requires only cooking to make bread.

A strike by meat cutters is also possible and this, too could have an effect on the continued operation of Nanaimo supermarkets.

Skating school held in Valley

COMOX—Skaters from several British Columbia centres are participating in the first summer figure skating school at the Comox Valley Sports Centre. About 50 skaters from Smithers, Prince George, Port Hardy, Port Alice, Gold River, Smithers, Campbell River and the Comox Valley competed in tests held recently.

— Colonist photo by Alex Barta

Isabelle Puff and prize bicycle

Police offer $50 bike to beef up safety idea

The problem was the same old one but the solution was new when it came to how the Victoria police traffic division was going to run its part of the annual back-to-school safety program.

Division head Inspector Jim Smith said Monday the division had received a letter suggesting a display in the Hillside shopping centre mall and he, Sgt. Bill Somerville and other traffic officers were thinking up ideas when someone said:

"Why don't we all chip in and give away a bike?"

The 26 members of the department raised a total of more than $50 and a Road King bicycle complete with light, generator, safety flag and red reflectors will be given away at 4 p.m. Saturday, near the end of the three-day display.

Tickets for the bike will be given only to youngsters aged five to 10 but the police and Capital Region Safety Council are aiming the display at people of all ages.

Smith said police want to talk to children who are going to school for the first time as well as their parents and "to all drivers who may have grown careless over the summer and forgotten there are about 20,000 children in Greater Victoria."

The display will have films, booklets and question-answerers. The last group will include most of the 26 traffic officers as well as division staff workers Marian Ward and Isabelle Puff. The show will go on from mall opening Thursday to closing Saturday.

More meetings requested

NANAIMO—The Nanaimo Region Board is going to ask B.C. Hydro for another public meeting in the region to discuss the route of it's proposed major Vancouver Island transmission line.

One such meeting was held in Nanaimo several months ago, as well as at several other Island locations. One, more recent meeting, was held in Duncan.

Regional director Ray Brookbank said B.C. Hydro had promised a second round of meetings before the route was made final. He said the board has now received a copy of the proposed final route.

"Now," Brookbank said, "Hydro should keep it's promise for a second meeting."

He said he has the support of all other members of the regional board who have said that they are not so much critical of the route in demanding the second meeting, but want the plans be made public "before the B.C. Hydro decision is irrevocably set."

Major Comox project

Harbor plan hit by opposition at meeting

By BILL SMITH
Colonist Correspondent

COMOX — Two factions clashed headon Monday at a public meeting called to hear plans for a major developfent in Comox harbor.

About 20 uplands property owners opposed the scheme vehemently, while the remainder of the 75 persons attending the meeting favored the plan.

Comox Marine Industries wants to develop a marina capable of handling boats up to 50 feet, a 50-unit motel with swimming pool, whirlpool, sauna and exercise area as well as a building housing a lounge and squash courts as well a restaurant and large parking lot.

The marina complex would have facilities for fuelling aircraft as well as boats and the marina would be encompassed by a floating breakwater.

The meeting was called by the lands branch of the department of lands, forests and water resources as one of the first steps in a number of pocedures which will result in either an approval or a rejection of the application.

The project would be a three-phase development, Mel Jasbec of Comox, told the audience.

Jasbec, who owns property near the water, said the land is zoned for commerical use. He disagreed with opponents of the plan, who claimed they would lose their riperian rights, stating that they still have access and egress to their property.

Among those opposing the plan were Mr. and Mrs. J. N. Walford of Ellis Street. They felt the development would competely destroy the water, and suggested a serious pollution problem would be created.

"We do not feel Comox should be spoiled by something which is not necessary," and termed the proposed development "outrageous".

Owen Ellis of Willow Way, said he favored such a plan "but not at this location."

Mayor Richard Merrick said council thinks very strongly that there is a real need for more berthage facilities in Comox Bay.

Some property owners argued that Comox was being spoiled in order to satisfy the boating public.

Merrick asked what percentage of berths at the municipal marina were occupied by Comox boat owners, said priority was given to residents of School District 71.

He reminded the group that "federal money as well as local money is being used to provide these facilities, and we could get our fingers rapped for having such a policy."

A suggestion that the proposed development be located at Union Bay, "which is crying out for a marina," was made by Mr. and Mrs. Earl Dickinson. They said if the proposed development in the bay goes ahead "we will move."

They also said a major marina could be developed at the spit which, they contended, "is a natural for such a proposal.

Lands branch spokesman James Egan said that although the area at the spit might be considered a natural it is, however, too shallow. He also noted that the area under study has been dredged.

Mrs. Dickinson said the 14-acre area proposed for development should be looked at closely by environmental groups and government agencies because of the danger of pollution and damage to wildlife as well as the environment.

Favoring the proposal was Donald Gordon of the Back Road. He wants to see additional moorage provided. A spokesman for the King Salmon Club concurred with Gordon stating that the municipal marina has proven a great benefit to the town.

Other speakers stressed the need for more moorage facilities and they mentioned the need to attract more tourists to the town. "The sea and the foreshore belongs to everyone," Walt Taylor told the audience.

Hospital board must pay fee

DUNCAN — City council this week rejected a request from the Cowichan District Hospital's board to waive a $2,865 development fund fee for the 22-bed project now at the Extended Care Unit of the hospital.

In asking for the waiver, K. F. Noton, hospital administrator, said that in this case there already was a 112-bed hospital on the site.

"This cost is apparently not one usually encountered by contractors when building in other municipalities, and was not included in the firm's tender. It was apparently not included in other firm's bids," he said in a letter to council.

City aldermen maintained, however, that services such as sewer and water will need to be increased to the hospital the same as for any other development, and voted not to waive the fee, which represents one and a half per cent of new construction costs.

Ald. Martin Lukaitis, hospital board member, said that in any event, council has no authority to make exemptions without changing the existing city bylaw. Ald. Mike Calijouw, who moved the resolution not to exempt the hospital from the fee, suggested that the board would have to contest the bylaw if it wishes special status.

City girl, 6, designs new stamp

A design by a six-year-old Victoria girl, Gillain Kelly, has been chosen for one of six Christmas stamps to be issued by the Canadian Post Office Oct. 22.

More than 80,000 entries were submitted in a post office-sponsored competition for drawings on the theme What Christmas Means to Me.

News around the Island

CPR business not wanted in Nanaimo

NANAIMO — The Canadian Pacific Railway says it will fold its sulphur loading facilities in Courtenay and re-establish them in Nanaimo. But the announcement is not being well received in Nanaimo.

Little is known here about the company's reason for planning the change in location for the facilities, but it is thought to be related to an earlier decision to discontinue Dayliner rail service north of Parksville — because of the dangerous condition of parts of the rail line north of Qualicum.

City council here is taking a dim view of the company's announcement. Ald. Gino Sedola says Nanaimo has nothing to gain by getting the facility, only a pollution problem and, he adds, the people of Courtenay will be glad to see it go.

On Sedola's suggestion, city council has written to the provincial Pollution Control Board, asking the board to withhold issuance of a permit for the installation here until a public hearing is held and the public has had a chance to become knowledgeable about the operation and express its opinions on it.

The date for the move has not been disclosed.

□

COURTENAY — Cheques totalling $198,118 to seven municipalities in Comox constituency will be delivered next week, Comox MLA Karen Sanford announces.

The city of Courtenay will receive $60,894; District of Campbell River, $59,160; District of Port Hardy, $13,566; Cumberland, $12,000; Port McNeill, $13,532; Port Alice, $3,366 and Comox, $35,598.

Each cheque represents payment of four-fifths of the per capita "catch-up" grant established under the Municipalities Aid Act, which compensates municipalities for population growth occuring between the census years on which regular per capita grants were calculated. Remaining one-fifth of the grant will be made next year.

Ms. Sanford said the policy of using catch-up grants to adjust for population changes is an attempt to offset the inequities of the previous rigid scheme of per capita grant calculation.

□

COURTENAY — The giant Crown Zellerbach forest company is co-operating with a local group that is expanding public ski facilities on Mount Wood.

The Mount Becher Ski Society has been granted use of 23 acres of Crown Zellerbach-owned alpine land near the mountain's summit — known as Forbidden Plateau.

The group plans to anchor a new T-bar on seven acres and to use a further 150-foot wide strip running down 16 acres as a runoff for skiers. Work on the new facilities is now underway and the project will be completed in readiness for the upcoming skiing season.

□

DUNCAN — Former residents of Prince Rupert living in various Vancouver Island communities, will meet here Aug. 31.

Organizer of the reunion, Frank Ratchford of Duncan, said the meeting was arranged after it was realized how many former residents of the Northern B.C. city now live on the island.

The gathering will be held from 10 a.m. to 5 p.m. at the Moose Home picnic grounds near Duncan. Everyone is expected to bring their own food and refreshments.

For further information contact Frank Ratchford at 134-1st Street, Duncan.

□

COURTENAY — Twenty one of the 31 cases on the provincial court docket Monday related to drinking driving offences with three of the charges involving women.

A week ago more than 60 per cent of the charges on the docket dealt with impaired drivers. On that occasion a new record for a one-day court session was reached when 70 names were called.

Owen Ellis of Comox and Robert Hendry of Courtenay were each fined $125 for causing a disturbance at a local hotel.

David Wade Hampton of Courtenay, was remanded in custody after electing trial by judge without jury on a charge of robbery with violence.

□

NANAIMO — RCMP Tuesday began investigating another string of overnight break-ins which netted thieves a total of less than $250 in cash.

Police reported Tuesday that entry had been gained to the Dairy Queen store on Nicol Street — $57 stolen; the [illegible] $113 stolen; and Hayes Trucks Limited — $80 stolen.

Only small change was reported missing from Captain Cook Builders Supplies on Bowen Road, and from Berk's Intertruck Limited, also in the industrial park.

Nothing was reported missing from Stewart and Hudson Building Supplies, town and country building supplies or at Almetco Alcan Building Products Limited.

□

NANAIMO — A large shopping centre will not be built on the McGarrigle gravel pit property on Bowen Road.

The shopping centre proposal was first made about two years ago by mainland interests which then applied to the regional board for a permit to build.

However, the matter fell into city council's lap earlier this year, as one result of amalgamation of the Northfield district with the city of Nanaimo.

Council decided Monday to concur in a recommendation of it's planning commission to reject the proposal.

The commission had cited inadequate roads and utility services as it's main objections to the proposal.

Council did agree, however, that a scaled-down centre suitable for a neighborhood shopping area, could be accommodated in the area.

□

COMOX — Susan Smith of Comox has received a Canadian 4-H scholarship award.

During her six years as a 4-H member of both the 4-H dairy club as well as the 4-H garden club, Susan has excelled in judging and showmanship. She has also held several executive positions in the clubs.

As a junior leader she demonstrated gardening techniques to younger members and instructed in judging of both vegetable and livestock classes.

Susan will be enrolling in the faculty of arts and sciences next month at University of Victoria. She intends taking the general biology course with emphasis on the agricultural sciences.

□

NANAIMO — City council will be in touch with the provincial land department soon, in search of additional acreage at Westwood Lake, a recreation area west of the city.

Council members have agreed to approach the government on it's request that additional crown land be turned over to the city. The land would be dedicated to parks and recreational use only and would be added to limited facilities now available on the shore of the picturesque lake.

There is no indication of how much land the city is trying to get at this time.

□

NANAIMO — Malaspina College will be launching a new two-year diploma program in the retailing field this fall, George Macpherson, the college's business administration co-ordinator, said Tuesday.

This second year option will concentrate on all aspects of retail selling and management and will include a "healthy dose" of practical retail experience.

Commenting on the new program, Macpherson said that it was hoped its graduates would be able to step into supervisory positions in a very short period of time with a minimum of orientation by a specific employer.

Program Schedules for Wednesday

Programs subject to last minute changes by stations concerned.

CBUT 2	KOMO 4	KING 5	CHEK 6	KIRO 7	TIME	CHAN 8	KOTS 9	CABLE 10	KSTW 11	KVOS 12
	AM America	Today	Canada AM	J. P. Patches	8:00	Canada AM			Porky Pig	Cartoons
	AM America	Today	Daybreak	Capt. Kangaroo	8:30	Romper Room			New Zoo Revue	Cartoons
	News	Seattle Today	Party Game	News	9:00	Yoga			Spinoff	Spinoff
Summer Schools	Not Women Only	Seattle Today	Pay Cards	News	9:30	Pay Cards			Price Is Right	Price Is Right
Mon Ami; Giant	Bonanza	High Rollers	Mon Ami; Giant	Gambit	10:00	Consumer Show			Calendar	Gambit
Mr. Dressup	Bonanza	Hlywd. Squares	Mr. Dressup	Love of Life	10:30	Definition			Calendar	Love of Life
Sesame Street	Showoffs	Marble Machine	Talk Back	Young, Restless	11:00	Summertime			700 Club	Young, Restless
Sesame Street	Rhyme, Reason	Jackpot	Talk Back	Search for Tmrw.	11:30	Summertime			700 Club	Search for Tmrw.
Bob Switzer	You Don't Say	Celeb. Stakes	News; Clarkson	News	12:00	News: It's Your			Bev. Hillbillies	Mike Douglas
Bob Switzer	All My Children	Days of Lives	Ida Clarkson	As World Turns	12:30	Move; Movie:			Jeannie	Mike Douglas
Generation	Ryan's Hope	Days of Lives	Hogan's Heroes	Guiding Light	1:00	Savage Land			Movie: Badman's	Mike Douglas
Ed Allen	Let's Make Deal	The Doctors	The FBI	Edge of Night	1:30	Movie			Country	All About Faces
Coronation St.	Pyramid Game	Another World	The FBI	Match Game	2:00	Movie			Movie	Match Game
Edge of Night	One Life to Live	Another World	Edge of Night	Tattletales	2:30	What's Word?			Movie; Cartoons	Tattletales
Juliette	General Hospital	Somerset	It's Your Move	Musical Chairs	3:00	He, She Know			Casper	Musical Chairs
Take 30	Brady Bunch	Movie:	Take 30	Dinah Shore	3:30	Another World			Flintstones	Dealer's Choice
Family Court	Merv Griffin	Island of Love	Family Court	Dinah Shore	4:00	Another World	Sesame Street		Mickey Club	Cartoons
Forest Rangers	Merv Griffin	Movie	Forest Rangers	Dinah Shore	4:30	Brady Bunch	Sesame Street		Munsters	Cartoons
Aquarium	Merv Griffin	Movie	Flying Nun	News	5:00	Ironside	Mister Rogers		Beaver	Merv Griffin
Partridges	News	News	Victoria News	News	5:30	Ironside	Electric Co.		Bewitched	Merv Griffin
Wild Kingdom	News	News	News	News	6:00	News	Zoom		That Girl	Merv Griffin
Football: B.C.	News	News	Football: B.C.	Mike Douglas	6:30	News	Art Series		Love American	News
at Edmonton	To Tell Truth	Truth or Conseq.	at Edmonton	Mike Douglas	7:00	That's Mama	Lilias and Yoga	Island Hobbyist	The FBI	Magic Lantern
Football	Untamed World	Treasure Hunt	Football	Mike Douglas	7:30	Wonders of Wild	Book Beat	Sky Tonight	The FBI	Hlywd. Squares
Football	That's My Mama	Little House	Football	Tony and Dawn	8:00	National	Feeling Good	Britain Parade	Ironside	Dr. in House
Football	Movie: Locusts	on the Prairie	Football	Tony and Dawn	8:30	Geographic	Environment	Indian Film	Ironside	M-A-S-H
Hourglass	Movie	Little House	Ironside	Cannon	9:00	Movie:	Theatre:	Cancer Series	Movie: Sunrise	Owen Marshall
Hourglass	Movie	Little House	Ironside	Cannon	9:30	Walkabout	The Rimers	Cancer Series	at Campobello	Owen Marshall
Music Unltd.	Jim Stafford	Petrocelli	Little House	Mannix	10:00	Movie	of Eldritch		Movie	All in Family
Music Machine	Jim Stafford	Petrocelli	on the Prairie	Mannix	10:30	Movie	Caught in Act		Movie	Crime Series
News	News	News	News	News	11:00	News			Daniel Boone	Crime Series
News	ABC Special:	Johnny Carson	Victoria News	Protectors	11:30	News			Daniel Boone	Movie: Tiger
Movie:	Celebrity	Johnny Carson	Movie:	Movie: Best	12:00	Movie: Nobody's				Makes Out
The Alamo	Secrets	Tomorrow (1:00)	Popi	of Enemies	12:30	Perfect				Movie

22 OFFICE HELP

NURSE-RECEPTIONIST FOR doctor's office, starting Oct. 1, 1975. In own handwriting state age, qualifications, experience, salary expected, and references. Victoria Press, Box 354.

SECRETARY WITH A MINUMUM of 5 years office background and typing 60 words per minute. Personnel experience an advantage. $650. 386-9021.

SECRETARY FOR BANK MANager required, shorthand a necessity. Previous banking experience preferred, but not essential. Please reply to Victoria Press Box 237.

SMALL OFFICE REQUIRES versatile office help with good general knowledge of shorthand, typing and simple bookkeeping. Pleasing personality a must. 595-7154.

CONFIDENTIAL SECRETARY receptionist for consultant position. Reply Victoria Press, Box 379, stating age, qualifications.

EXPERIENCED TELLER. REquired for part time work in small downtown branch. Please call Mrs. Beamish, 382-2168.

SCOTIA BANK REQUIRES teller, experienced preferred. Please apply in person at Hillside Shopping Centre Branch.

BOOKKEEPING MACHINE OPerator, fully experienced. Apply Victoria Press, Box 361.

23 SKILLED TRADES

ADVERTISEMENTS IN THIS CLASSIFICATION MUST COMPLY WITH THE BRITISH COLUMBIA HUMAN RIGHTS ACT SEE COLUMN 1

MANAGEMENT POSITION

We require an energetic person to assist in General Management of construction of houses. Deal with land, some rentals, and sale of houses. This position suitable to a bright family person with practical and-or academic knowledge in the field of office requirements and be in, or held a supervisory or management position with residential construction company. A good negotiable salary, plus bonus offered to the qualifed applicant. Please send replys and resume to Victoria Press Box 322.

CONSTRUCTION FOREMAN

Opening for a qualified person, local or immigrant, to supervise the construction of homes and possibly, condominiums. The above, most suitable to the person now dealing with houses in carpentry or be a graduate of technical school in building technology. Please reply to Victoria Press Box 328 including resume.

JOURNEYMAN, AUTO BODY mechanic for new smaller shop in Lantzville, 5 miles north of Nanaimo. New equipment includes Korek. Union rates, etc. Trojan Auto Body, 390-4912.

DENTAL HYGIENIST

4 or 4½ days per week. Dr. W.D. McDougall, 2108 Oak Bay Ave. 598-1713

DANE DEVELOPMENTS LTD. Framing crew wanted for new home in Gordon Head. 592-2440, 8-4.

EXPERIENCED CARPENTER wanted, must be hard worker, 652-2529 between 6-8 p.m.

WANTED, FRAMING CARPENters and helpers. Phone 383-4606.

"EXPERIENCED" DRYWALL tapers. 384-5912.

24 SALES PERSONS and AGENTS

ADVERTISEMENTS IN THIS CLASSIFICATION MUST COMPLY WITH THE BRITISH COLUMBIA HUMAN RIGHTS ACT SEE COLUMN 1

REALTORS

Our office in the Hillside Shopping Centre Mall is a very busy place. We require two salespersons willing to take advantage of this lucrative location, (two vacancies in our Main Office for those who prefer a downtown location). Our Realtors are a successful group, enjoying an excellent commission split, generous advertising allowances and many company benefits. For a confidential interview, call Bob Hughes, Sales Supervisor 595-2961 (Res. 592-2128), or Hans Hegen, Manager, Real Estate Dept. 388-5451 (Res. 477-3227).

NATIONAL TRUST
REAL ESTATE DIVISION
1280 DOUGLAS
3108 SHELBOURNE

CURIOUS?

IF YOU CAN SELL OR HAVE ALWAYS WANTED TO LEARN HOW TO SELL, BE SURE AND CALL THIS NUMBER.
IF YOU ARE INTERESTED ENOUGH IN MAKING BIG MONEY, ENOUGH THAT YOU ARE WILLING TO PUT IN AN HONEST DAY'S WORK FOR IT, THEN CALL I. L. C. CONSULTANTS.
WE WILL SHOW YOU HOW TO BE MORE SUCCESFUL THAN YOU'VE EVER BEEN BEFORE.
OUR LINES ARE BUSY SO WE HAVE HAD A SPECIAL LINE INSTALLED FOR THIS AD, HOWEVER PLEASE DO NOT TIE UP THE PHONE AS NO INFORMATION WILL BE GIVEN OTHER THAN TIME AND PLACE OF INTERVIEW. PHONE 388-7012.

THINKING OF A CHANGE IN your career path in 1975? Then you may be the person we are looking for. Do you fit this description? Are you being successful in your present work buy may for one reason or another, consider a change? Married, with family, living in an apartment, with no hope of buying a home, because of the high cost of real estate, or your present occupation may call for too much travel. The people we would like to consiler are now earning $200 a week plus. Because of changing laws, with respect to taxation and real estate planning, mathematicol ability will be helpful. If you find yourself in this situation, and are hard-working and well educated, phone 382-0521 between 9 and 4 p.m.

DEPARTMENT HEAD
COATS

DALMAY'S (CANADA) LTD have an opening for a fully experienced salesperson to take charge of their Cost Department in the Mayfair Shopping Centre location. The candidate should have a pleasant personality, a flair for fashion and at least 5 years experience in selling Ladies Ready to Wear.
Dalmay's is offering full company benefits, including dental plan, a 35 hr. week and above average salary. For personal interview, please contact Mrs. Bagby at 383-5231.

SEARS REQUIRES

A commission sales person on a full time basis. A general knowledge of automotive repair an asset. Full company benefits are offered. Apply in person to Personnel Department.

$150-$315 Weekly

COMMISSIONS PLUS BONUS

Must be positive minded and aggressive, male and female applicants, unlimited opportunity. Car required. Call 383-6622.

LIFE INSURANCE SALES PERson required immediately, no previous experience necessary. Must be bondable. Excellent salary plus commission and fringe benefits. For appointment please call, 388-6681.

24 SALES PERSONS and AGENTS

SALES POSITIONS
WITH A PRESENT AND FUTURE
3 MEN OR WOMEN
EXCEPTIONAL OPPORTUNITY

TO AVERAGE OVER $250 PER WEEK. To qualify: Must have car; good background with average intelligence; bondable; free to travel 5 days per week on Vancouver Island. Must be alert, highly sociable, ambitious and responsible.

You will be given a complete and successful training program — expenses paid. You will be selected for advancement to key managerial positions. Your future and security are assured.

This is a lifetime connection and a chance of a lifetime if you want what we want.

CALL FOR APPOINTMENT
Pat Gill 388-5111

REALTOR

Opening for Realtor with experience to sell new homes and new quality condominiums. Knowledge in Strata Titles Act important. All inquiries in confidence. F. G. CARVER AND COMPANY. 595-6664 or 388-9242. 2626 Blackwood.

ADVERTISING SALESPERSONS Wanted. We have 4 positions opening in September. Good opportunity for right person. Experience preferred, but will consider any sales oriented persons. Write Victoria Press, Box 299.

LADIES GARMENT MANUFACturer and distributor requires a sales person to sell and service accounts in the city. Part time considered. Please reply to Victoria Press Box 375, stating experience.

A UNIQUE OPPORTUNITY WITH the Monarch Life Assurance Co. can by yours. An interview call tell us both if we need each other. Please phone 384-0584.

SALESPERSON

Construction products to home owners. Mature reliable, own vehicle, know city and bondable. Particulars to Victoria Press, Box 319

26 PART TIME or TEMPORARY HELP

ADVERTISEMENTS IN THIS CLASSIFICATION MUST COMPLY WITH THE BRITISH COLUMBIA HUMAN RIGHTS ACT SEE COLUMN 1

"Service Station Attendants Part Time Basis"

Evenings, weekends—Reply with short resume stating age, occupation, hours available to Victoria Press Box 357.

FAMILY IN CADBORO BAY near University need mother-surrogate for after-school care. Monday to Friday, 3-5:30 p.m. Must enjoy kids, pets, and happy family clutter. Phone 477-6238 after 6 p.m.

YOUNG PROFESSIONAL FAMIly (1 pre-schooler, 1 school age child) requires home maker, week days, noon til 5:30 in Fairfield area, commencing Sept. 15th. Call 383-2847 after 6.

PART TIME SECRETARY REquired for Esquimalt area. Accurate typing with minimum speed 55 w.p.m. essential. Tuesday, Wednesday and Thursday, 9-5, $3.00 per hour. 386-6754.

HOUSEKEEPER FOR TWO OR three mornings a week in Gordon Head area. Must provide own transportation. 477-4177.

MANAGEMENT COUPLE REquired for permanent part-time work in motel, Victoria Press. Box 326.

COFFEE SHOP WAITRESS-waiter, 12-5 p.m. shift. Apply in person to the Tokai Villa Restaurant.

HOUSEKEEPER FOR DOCTORS family in Uplands, mornings 9 til 1. 598-7340.

EXPERIENCED SHOE CLERK for part-time. 385-3613.

DAY CARE, RICHMOND-HILLside area. 588-8703.

30 SITUATIONS WANTED

ESQUIMALT

Loving Day Care given to infants and pre-schoolers in my home, Monday through Friday, $4.50 per day. References. 386-0317.

MATURE WOMAN, B.C. REGIStered nurse, ex-Director of Nurses several years administrative experience, seeks position. Reply Victoria Press, Box 362.

PRACTICAL PRIVATE DUTY nurse, intelligent, refined, experienced invalids, elderly, paraplegics, quadraplegics, own car. Highest references. 592-6109.

FEMALE, MID FORTIES, PROVen administrative ability, seeks interesting position with responsibility. 595-5990.

TEENAGE SISTERS DESIRE BAbysitting, evenings, weekends. Wilkinson-Trans Canada area. 479-3471.

WILL BABYSIT IN MY OWN home, Monday to Friday, Sidney area, 656-6651.

"FULL OR PART-TIME EXPERIenced gardner and handyman." Phone 477-3388.

LICENSED DAY CARE, SOME educational facilities, 2 to 6 years. 383-5887.

PAINTING, INTERIOR, EXTERIor. Special low rates. References. Licensed. 384-0827.

WANT TO BABYSIT IN MY home, Town and Country area, 383-7754.

30 SITUATIONS WANTED

MOVING TO VICTORIA — LOOKing for interesting and rewarding sales-promotional-development organization position. Self-employed background — Super worker. Married, age 44. Victoria Press Box 157.

MAN, 30, WITH GOOD CAR seeks employment. 385-5401.

33 BANDS, MUSICIANS and ORCHESTRAS

WEDDINGS, SPECIALIZED TAPE MUSIC, INCLUDING M.C. DUTIES. JAMES GURR, 478-2468.

BISHOP'S CRYSTAL
Commercial Rock music for all occasions, 383-6566 and 478-8670.

BLACK SPOT CANNED MUSIC
477-5364.

DENNY'S CANNED MUSIC
656-3585

36 BUSINESS SERVICES AND DIRECTORY

Appraisals

BROWN BROS. on BLANSHARD

"People Helping People"

REAL PROPERTY FEE APPRAISALS
For any purpose
Prompt Service
Appraisals Dept., 385-8771
(Anytime)

Auto Glass

BOSSOM GLASS CO. LTD.
Remember — Cracked Auto Glass is dangerous glass. Call for our mobile van home service. Approved ICBC replacement service. 382-3031.

Blacktopping

DRIVEWAYS, PARKING LOTS, industrial areas. Subdivision, paving materials and supplies.
Free Estimates, 24 hr. service
O.K. Paving Co. Ltd.
2840 Nanaimo St., 386-3414

Bricklayers

M AND B MASONRY LTD., brick and block. 656-5091.

Cabinet Making

ALL WOOD
Kitchen cabinets, vanities, captain's beds, custom made counter tops. Knotty pine and cedar our specialty.

QUALITY WOODWORKING AT REASONABLE RATES
For further information, please call 479-2197 or 478-3142.

CUSTOM CABINET WORK
Millwork, kitchens, vanities. All types of custom casework.
OLYMPIC MILLWORK
Div. of Farmer Construction Ltd. 388-5121

Carpenters

WHY NOT?
Put a room in the basement? Rents are high. Any type of carpenter work. 20 years in business. Free estimates and ideas. Phone Jack at 383-1258.

EXPERIENCED CARPENTRY. Renovations, decks, basement finish, additions, repairs, reasonable rates. References. 384-2323, 386-6966.

RENOVATIONS AND INTERIOR decorating fully experienced with references, free estimates, call 478-7903.

CARPENTRY, CABINETS, finishing renovations, drywall and taping, drafting. Phone Willy, 384-3522.

FOR INTERIOR RENOVATIONS and repairs, fully experienced with references, call 478-5190.

SUNDECKS, STEPS, ADDITIONS, windows, or what have you? Reasonable. 598-1611.

SUNDECKS OUR SPECIALTY
We also handle carports, fencing, sidewalks. 652-3536.

SEN CABINETS, VANITIES, ADditions, renovations, qualified journeyman. 478-7291, 478-2725.

HOME CARPENTER, OLD hand, no job to small. Jock, 598-7392.

CARPORTS, SUNDECKS, FENCing, cement work, painting, general repairs. 479-8196.

SMALL JOBS MY SPECIALTY
Howie 478-4705

Carpets and Linoleum

HOURIGAN'S
CARPETS AND LINOS LTD.
FLOOR COVERING SPECIALISTS
715 PANDORA AVE. 386-2401

CARPET AND LINO INSTALLED, expertly by professionals at reasonable rates. Free estimates. Commercial or residential. 383-3966.

CARPETS, LINO, TILE, PROFESsionally installed. All work guaranteed. Free estimates. 382-9326.

Carpet Cleaning

CARPET NEED A LIFT? CALL THE BAY
485 1311. Local 239

Knowing exactly what to do and how to do it is an important secret of correct carpet care. That calls for professional cleaning about once every year. Be the one to really care for your carpet. Make an appointment to have your carpet SERVICEMASTER-cleaned now!

SERVICEMASTER

COIT CARPET CARE:
THERE'S NONE BETTER!
COIT repairs any carpet
COIT offers carpet binding
COIT repairs burns, tears, holes
COIT cleans carpets too
COMPLETE, PROFESSIONAL, REASONABLE
COIT CARPET CARE
Call COIT — 386-6701

DOUGLASS
Carpets and Upholstery Cleaning. I have the time, the know how, and last year's prices. For a professional job, at a fair price. Phone 592-9517 for free estimate.

MAC'S RUG AND UPHOLSTERY cleaners. I own and personally do all cleaning. 385-7479.

36 BUSINESS SERVICES and DIRECTORY

Cement Contractors

McCRACKEN CONSTRUCTION
Patios and walks and retaining walls. 388-9153.

DAVIDSON CEMENT CONTRACtors specializing in patios, sidewalks, driveways, etc. Phone Larry, 386-1291.

Cleanup Services

PROMPT, EFFICIENT
— yards, basements, hauling of debris. Complete Janitorial Service. Call Larry, 477-8711 or 592-6131.

RELIABLE, RESPONSIBLE PERson specializing in yard cleanup, hedge trimming, chain saw work, tree removal and compost. Call Murray, 478-8211 or 598-2185.

NO CHARGE AND UP
Two young responsible men have large truck. Basement, attics, composts, etc. Very reasonable. Bob's, 386-2451 anytime.

BASEMENT AND YARD CLEAN up, hauling, shrub and hedge trimming. Free estimates. Reasonable rates. Call after 8 p.m. 388-4678

EXCELLENT RATES
Gardening, some cement work and general cleanup. Call Steve, 382-3444.

DAVIES BROTHERS CLEAN UP service. Basements, attics, yards, etc. 642-3057.

DEPENDABLE CLEAN UP — yards, basements, garages, garbage, etc. Phone anytime, 384-8297.

BASEMENTS, YARDS, CLEANED up, hauled away. Also firewood to order. One-ton dump. 479-6992.

WE CLEAN COMPOSTS, YARDS, basements. Also small demolitions. 384-4929 anytime.

MAN WITH PICKUP — SMALL cleanups, anytime, 388-6049.

WILL PICK UP ANYTHING, BIG or small, just call Paul. 478-6832.

Contractors

NOVA CONSTRUCTION CO.
INT. FINISHING — REMODELLING
656-6070 656-1881

WHEATON CONSTRUCTION LTD.
General Contractors
Building Consultants
382-2159

ALRIGHT BUILDERS LTD. General contracting. 479-1160. Residential and commerical. Custom Built homes. Renovations and alterations. Drafting and Plan service. Engineering and Consulting.

CONTRACTOR, ALL KINDS OF carpentry work, carports, sundecks, rec rooms, alterations and repairs. References. For free estimates call Mr. Goncalves 385-2265, after 6 p.m.

ADA CONSTRUCTION
Complete renovation, remodelling, custom building. For free estimates call 478-5401. Financing or trade available.

THOMAS CONSTRUCTION AND DESIGN
Your renovations are our business. Free estimates. 385-0289.

L. DAVIDSON CONSTRUCTION Ltd. Additions, renovations, and custom built homes. Free estimates. Guaranteed workmanship. Phone Larry, 386-1291 anytime.

HELP!
Large confident Woodwork shop requires contract work. Please call 383-4512.

MAYER STEEL BOAT LTD. Steel fabricator and boat tanks. 10225 McDonald Park Drive, Sidney, B.C. 656-4715.

FARMER CONSTRUCTION
Design — Renovations
388-5121

SEN CABINETS, VANITIES, ADditions, renovation, qualified journeyman. 478-7291, 478-2725.

Data Processing

THE JACOBS INSTRUMENT Company developed the First Binary Computer, the first Parallel Computer, and the first Real-Time Digital Computer. We now offer Systems Analyses and Computer Programming. 384-0400.

Drain Service

WET BASEMENTS MADE DRY
Drains replaced or cleaned. 388-9153.

M and M MAINTENANCE
Complete sewer and drainage repairs, fully qualified, reasonable rates. 383-4724.

Draperies

HOURIGAN'S
Floor Covering Specialists
NOW SHOWING DRAPERIES
PROMPT IN-HOME SERVICE
715 PANDORA AVE. 386-2401

SAVE YOUR DRAPES—
Those shabby drapes can be brought back to life by the COIT experts. The best cleaning service available and that's guaranteed. Phone 386-6701 for free estimate. No obligation.

Dressmaking

DRESSMAKING, BACK TO school clothes. Alterations. Before noon, 598-8488.

ANN'S DRESSMAKING, SPECIAlizing in alterations. 9-12 only please, 592-3323.

Drywall

DRYWALL RENOVATIONS, AND additions, 16 years experience 383-6862.

Electrical Contractors

OLDER HOMES REWIRED — NO down payment. We finance through B.C. Hydro Plan.
EDDY'S ELECTRIC— 385-7666

CERTIFIED ELECTRICAL CONtractor will do any job, big or small, by hour or contract. 385-0465.

QUALITY ELECTRICAL WORK done. No job too small. 382-6666 or 479-1337.

Excavating

ROBERTSON'S EXCAVATING 450 Case, landclearing, bull-dozing and backhoe. 595-8530.

36 BUSINESS SERVICES and DIRECTORY

Excavating

EXCAVATING, LAND CLEARing, road building, demolition, sand and gravel, equipment rentals. 24-hour service. Radio controlled.
O.K. Trucking Co. Ltd.
Dispatcher, 2720 Tuner, 382-6136
Bus. Office, 2840 Nanaimo, 386-3414

PEDERSEN EXCAVATING — backhoe work, septic tank and sewer installation. Contractor hourly. Free estimates, 479-5963.

BAYD'S BOBCAT SERVICE, EXcavation loading, levelling, etc. Contract or hourly. 478-4047.

ROBERTSON'S EXCAVATING 450 Case, landclearing, bull-dozing and backhoe. 595-8530.

Fencing

CEDAR FENCES, SCREENS, gates, repaired-replaced. Phone 477-9493.

FENCES BUILT OR REPAIRED, any style, reasonable rates, 382-2732, 478-1050.

8-FT. CEDAR POSTS, $2 EACH. 479-3084.

Flooring and Sanding

M & M FLOOR
Hardwood, Carpets and Linos
COMPLETE FLOORING CENTRE
532 William St. 384-0343
NIGHTS: 386-3078 or 383-2581.

Gardening

BEAUTIFUL GARDENS. COMplete landscape and maintenance service, new lawns, garden cleanups. 384-9972, after 5.

VANHUET GARDEN MAINTEnance. Hedge trimming, clean up, etc. Residential and Commercial. 595-4766.

ED'S TRACTOR SERVICE
Rotovating, levelling, brush cutting. 479-2204.

TUDOR LAWN CARE
Yearly, monthly, hourly
592-7575 386-2602

TREES PRUNED AND LIMBED, hedges and shrubs trimmed. 383-8363.

FRANK'S GENERAL GARDENing and pruning. 477-6661.

Gutter Cleaning and Repair

WOOD GUTTERS REJUVENATED
Relined, cleaned or replaced, all work guaranteed. 388-9153.

GUTTER RENOVATION
Our cleaning, waterproofing, and preservative treatment will prepare your gutters for the fall and winter season. Very reasonable, all work guaranteed. 477-4908.

Aluminum Gutters
5" CONTINUOUS in baked enamel
B.C. ALUMINUM 479-3232

Handymen

HANDYMAN SERVICE
Repairs, small construction, small stone,brick jobs. Reasonable. Derek Kasper. 478-0048. 5:30-7:30 p.m.

CARPORT, SUNDECKS, PAINTing, cement work, fences, general repairs, trailer roof repairs, and seal coated. 479-8196.

STAN HOME REPAIRS, QUICK, clean, efficient. Phone 477-9493.

Hauling

QUICK SERVICE CLEAN UP basement, yards, garbage, Harvey, 479-7078. 384-8621.

2 MEN WITH TRUCK FOR light hauling and clean-ups. 652-2862.

Home Improvements

FEATURE KITCHEN CENTRE
2610 Douglas 385-4921
QUALITY WITH ECONOMY!

ADDITIONS, RENOVATIONS, Gutters, down spouts before the rains come. 598-1611.

RENOVATIONS AND REMOdelling, free estimates including design assistance, 598-4385.

Insulation

PACIFIC COAST INSULATION and Roofing Co., Ltd. 388-6941.

Landscaping

BARKER LANDSCAPING LTD.
—since 1940—
Lawn specialists. Expert and considerate garden layout and shrub placement — sketches — ideas. Our expert stonemasons can build you anything in rock or slate — walls, patios, pools or pillars — etc. For a free competitive estimate, call 595 8323. Terms.

GARDEN CITY LANDSCAPING
FREE ESTIMATES
Rock walls, lawns, tree service, complete landscaping. All work guaranteed. Competitive prices, quality workmanship. No long waits. 595-2622 anytime.

HARVEY'S LANDSCAPING AND Garden Service. Lawn specialist, design, lawn care, contract maintenance, commercial, residential. Fong 479-7078, 384-8621.

BILL BAYLEY GARDEN CENTRE
Free Landscaping Estimates
1610 Island Highway 478-8822

SAANICH LANDSCAPING
Complete landscaping and rock walls, lowest price. 479-6490.

CABRITA LANDSCAPING AND rock work. Will now be done by Frank his brother. 479-3427.

Masonry

TONY'S STONEWORK AND MAsonry, reasonable rates, call anytime, 386-6628.

RURAL STONE WORK, RETAINing walls, steps, etc. 642-5587.

Moving

EAGLE MOVERS 383-0621
Appliances Delivery Specialists
Contracts General (Res.) 478-7087

MOVING?
Comerford Bros. Careful, efficient movers, low rates. 383-4223.

BISSONS MOVING AND STORage Ltd. Household, apartment and office moving. 384-6442.

TWO MEN AND ½-TON FOR hire. Will do odd jobs. 478-8145.

Painters and Decorators

DOWSON PAINTING CONTRACTORS 385-6042
Residential, commercial, free appraisals, color consultant, low rates, work guaranteed.

36 BUSINESS SERVICES and DIRECTORY

Painters and Decorators

ISLAND DECORATORS
Painters Paperhangers
Spray Painters
Plaster Repairs
Convenient Time Payments
383-9059 Eves. 382-1479

CLARK AND PATTISON PAINTING CONTRACTORS LTD.
Brush or spray. Paperhangers. Texture and vinyl work. Will do all or part of any job. Paint store, BAPCO, GENERAL and PRAIT AND LAMBERT paints, and rentals of all painters' equipment. Terms if desired. Phone 384-0443, 760 Bay St.

BROTHERS PAINTING AND DECORATING
Free appraisals, cost consultant. All types of painting. All types of repairs. Commercial, farm, residential. Lowest rates. Terms. Work guaranteed. 383-8112.

MODERN DECORATORS
Interior and exterior, spray painting, gyprock repairs, and paperhanging. A good job at reasonable rates. 478-7792.

B.M.B. PAINTING AND ROOFing Contractors. Residential and commercial. Free estimates, reasonoble rates. 479-4547.

PAINTING AND DECORATING reasonable rates. Satisfaction guaranteed. Terms. 595-4905, 479-2473.

EXPERIENCED PAINTERS, INterior and exterior, odd jobs. Free estimates, call 592-7302 or 384-9790.

EXPERIENCED PAINTER FOR interior and exterior painting. Clean with excellent work. Free estimates, 479-4983.

EXPERIENCED PAINTER WILL do exterior work. Very reasonable. 595-1292, 383-5381.

COMMERCIAL RESIDENTIAL painting, Nielsen's Painting, 598-2638.

KEN'S PAINTING
478-1276 days, 382-7572 evenings.

Plasterers

PLASTERING, STUCCOING, TEXturing old and new ceilings, repairs, Fred Blanchard and Sons, 656-4211.

COLEMAN PLASTERING LTD
Quality and fair prices. Lathing, plastering, stucco. 598-3433.

STUCCO AND PLASTER REpairs. Older homes stuccoed, A. Cunningham, 477-0231.

STUCCOING, PLASTERING, ALterations, reasonable. 479-4779.

Plumbing and Heating

Low Cost Plumbing
Why Pay More
Renovations our specialty
Emergency calls our trade
Any Hour 478-1610

Renovations

WOULD YOU LIKE AN OLD house with charm. You supply the old house, we'll supply the charm. All types of renovations. 388-4007 after 5 p.m.

Roofing and Siding

PARKER JOHNSTON LTD.
1855 BLANSHARD, 382 9181
"Roofing Victoria Since 1935"

H. AND R. CEDAR SHAKE roofing, free estimates, 656-3264.

Sewers

ROYAL OAK PUMPER SERVICE. 24-hour septic tank service. Reasonable rates. 477-6414, 595-0575.

Tailors

OAK BAY TAILORS
Tailoring, alterations ladies and men Quality leather alterations.
1826 Oak Bay Ave. 598-4131

BRITISH CUSTOM TAILORS
1311 Blanshard 383-2632

Tree Service

CEDARDALE TREE SERVICE LTD.
Large shade and ornamental trees scientifically pruned and sprayed. TREE REMOVALS. Stump chipper.
(Rep.) Charles Cowie 385-9931

MOUNT VIEW TREE SERVICE
Everything in trees.
Big or small, we do them all. 479-3873.

TREES FELLED OR CUT. LOW, reasonable rates. Free estimates. 642-5045, anytime.

Upholstery

GRUBBY FURNITURE?
Why put up with your couch and chairs looking so grimy? Coit can bring them back to life with their world famous upholstery cleaning. Call Coit, 386-6701, for free estimate — no obligation.

38 TRAVEL

RENT
A Motor Home
Book now for your holiday from "Comfort Motor Holiday". Phone 477-6971 or 658-8746.

REDWING TRAVEL
"THE HAPPY HOLIDAY PEOPLE"
All of us at Redwing from the office staff to the super fully trained escorts on our tours — CARE — yes, we care about YOUR HOLIDAY — come and see the people who care the most.
REDWING TRAVEL
545-645 Fort St.
383-5311 382-5194

"THE BEST IN BUS TOURS"
AUG. 30—MOUNT RAINIER
AUG. 31—RENO
SEPT. 2—ASHLAND THEATRE
Please call for further information.
CAPITAL TOURS
384-1432 VICTORIA

WIDOWS SHOULD KNOW ABOUT money management. Experience the pleasure of a weeks cruise and gain valuable investment knowledge. Call on Hill Travel of Oak Bay for a detailed brochure. 598-3131.

39 PERSONALS

SINCERE GENTLEMAN, OWN home by the sea. Wanting to meet mellow athletic outdoor type girl. Non smoker, age 22 to 29 for companionship, with respect. Victoria Press, Box 329.

LESSONS IN MODERN SQUARE dancing, beginning Oct. 1. Singles and couples welcome. Phone 385-2348 after 5.

39 PERSONALS

PLEASE HELP IN DISPUTE with Workmen's Compensation Board, if you acquired a hiatus hernia, also called diaphragmatic hernia, following severe abdominal strain. Case histories wanted, doctors and lawyers, please state fee in advance. Thank you. Peter Kappel, 646 Vanalman, Victoria, 479-5769.

GENTLEMAN INTERESTED IN meeting broadminded sensuous lady for discreet meetings. All replies kept confidential. Victoria Press, Box 334.

ACTIVE MAN OVER SIXTY seeks woman companion for camping, music, intellectual conversation. Share expenses. Victoria Press, Box 338.

UNATTACHED GENTLEMAN, 30, wishes female companion between 20 and 30 years. Will accept two children. Victoria Press Box 314.

40 BUSINESS PERSONALS

DIVORCE
You Don't Have To Be Separated 3 years to Get Divorced!
1. No money down — mos. pmnts.
2. Includes lawyer's fees.
3. Your divorce can begin now.
For information and FREE COPY of Canada Divorce Act Call
LUXFORD CREDIT CORP.
Victoria Office
210-620 View St.
383-6724
Vancouver Office, 687-2835

ASTROLOGY CLASSES STARTing Sept. 15, Beginners' course. Learn to erect your own horoscope. Day class 10 a.m., evening class 7 p.m. Duration 12 weeks. Register now Sri Atman Book Store, 1308 Government St., 383-3032.

"SWINGING TIMES" — CANAda's Official Swingers Publication. 32 Action packed pages of frank personal contacts! Gals! Guys! Couples! Wanting to contact you! Price $3. Write: ROUTLEY PUBLISHING, Dept. 124, Box 37, White Rock, B.C. V4B 4Z7.

HAVE TOOLS — WILL TRAVEL. Why pay $15-$20 per hour for your mechanical work. We come to your door for a lot less. Cars, lawnmowers, and small engine repairs. All work guaranteed. 642-5595.

WIDOWS SHOULD KNOW ABOUT money management. Experience the pleasure of a weeks cruise and gain valuable investment knowledge. Call on Hill Travel of Oak Bay for a detailed brochure. 598-3131.

I HAVEN'T HAD SO MUCH FUN since grandma caught her teeth in the wringer and white washed her gnaw. Dave Skaalrud, washer repairs, 385-2232.

ESCORT SERVICES OF VICtoria. Female and male escorts and hostesses choosen on integrity, intelligence and personal appearance, 385-3500.

ALCOHOLICS ANONYMOUS
Drinking problem? Want to quit? Phone 383-0415; P.P. Box 1. Central Office, 1005 View St. Phone 383-7744, 9:30 to 5.

SO I'VE GOT A DIRTY MIND
But I run a clean business. Dave Skaalrud, 385-2232. Washer and dryer repairs.

JUNK CARS HAULED, FROM residential property, $7. Capital Regional Board. Project SAM. 478-7811.

LONELY? FIND A COMPATIBLE companion through Emily Quest, write P.O. Box 5220 Victoria.

ORIGINAL PAINTINGS, PAStels framed and glassed. Realism. 382-6771.

VICTORIA HYPNOSIS CENTRE. 101-645 Fort St. 388-9722.

SCRAP CARS HAULED
478-9571

PSYCHIC READINGS. FOR APpointment call mornings. 595-6204.

42 EDUCATION

HERMANAS HIGH SCHOOL, APplications are now being accepted for school commencement on Sept. 10. All department of education approved academic subjects taught with specialty in languages and history. Class limit 15. Qualified teacher, excellent class environment. For information or brochure phone Miss Debra Chalmers, 592-9486.

AVRIL JOHNS
SCHOOL OF BALLET
Recommencing Sept. 8, classes in Cadboro Bay, View Royal, Cedar Hill and Carey Road. Children, teens, young men and women, beginners to advanced. For information and registration call 598-8179, weekdays 9 a.m.-11 a.m., or 8 p.m.-9 p.m.

ROOM FOR TWO CHILDREN TO be taken care of in my home, ages 3-5, only hours 8:45-5:30 p.m., $5 day, 5 days a week, large home and yard. Other playmates. Preschool set up. Printing, Math, Music, Art, Story telling, good care and a lot of fun. Please phone Mary between 9 a.m.-5 p.m., 383-0697.

THEATRICAL SCHOOL OF EFfective speech to open soon. Speech training, public speaking, auto phonics, adult drama, children's theatre. Register now. Tempo-Trend Studio 388-7190 or 384-2111.

ALTERNATIVE! A CHRISTIAN Day School prepares children for Christian living. Grades 1-7. Inquiries: The Principal, Saanich Christian School, 661 Agnes Street, 479-6954, Res. 388-7404.

GIRL'S GYMNASTICS
Falcon Gymnastics School is taking registration for new season now. Don't wait. Phone Marta, 477-5981.

PRE-SCHOOL FOR 4 YEAR olds. Mornings, qualified teacher. Government subsidy available. Metropolitan Church, 1411 Quadra, 592-1937.

ST. JOSEPH SCHOOL, 757 WEST Burnside, registration is being taken for pre-school and kindergarten also grades one to seven phone 386-1623 or 479-7254.

DAY CARE CENTRE OPENING for 2 children for Sept. Age 3 or 4 small group, qualified supervisors. Cedar Hill, Reynolds, 479-6737.

TUTORING PROFESSIONAL help by experienced teacher, French, Math, new and old methods, 598-2331.

FALL POTTERY CLASSES begin soon. Davie Street Pottery. Call for information, 598-3903.

43 DANCING

JANICE TOOBY DANCE STUDIO. Tap, beginners ballet. Royal Oak Hall beginning Sept. 9. 658-5491.

aboutv
bruce lowther

CHANNEL ONE: I'm surprised the wire services left it to Variety to report the size of Jack Benny's estate. The final figure was just above $5.8 million . . . Jaws already has passed Gone With The Wind on the movies' all-time money list and soon will go by Sound of Music. It may take the rest of the year to pass The Godfather and you wonder what movie will ever earn more money than Jaws.
actor Robert Powell for the title role in his TV series The
Franco Zeffirelli has chosen little-known English Life of Jesus . . . . it was inevitable, I suppose, after so many early TV shows did so well in rerun or remade form in the past year or so: Howdy Doody will be back this year in Syndicated form, with Buffalo Bob and all.

□

BUREAU OF USELESS INFORMATION: Tuesday's answer — Rosemary Clooney made the hit recording of C'mon-a My House (My House-a C'mon) while Hildegarde sane Darling Je Vous Aime Beaucoup and Edith Piat did La Vie En Rose. 'Twas Barbra Streisand who had a hit singing Happy Days Are Here Again slowly.

Today's question is the last of this. Name the guy who had the hit recording of Back in the Saddle Again and the guys with Paper Doll. For experts, name the girl who sang If I Knew You Were Coming I'd Have Baked A Cake. Answers Thursday.

"The British are coming!"

Wednesday highlights

6:30 p.m. — CFL football, B.C. at Edmonton, No comment — 2, 6.

9:00 — PBS repeats the minetown-murder tragedy The Rimers of Eldrige, from the Theatre in America series—9.

11:30 — The only other non-regular in sight is more lowlight than highlight. ABC's late-nighter "bares" Las Vegas Celebrity Secrets, with Laine Kazan, Wayne Newton, Richard Dawson, Peter Lawford and others. I imagine Laine has either two secrets or none—4.

Wednesday movies

12:45 noon — This Savage Land (tame 1968 western), Barry Sullivan, Glenn Corbett. Speaking of celebrity secrets, some day Peter Lawford may disclose the secret of why he's considered a celebrity—8.

1:00 p.m. — Badman's Country (1958 George Montgomery stinker). I take that back; compared to Montgomery, Lawford is a superstar—11.

3:30 — Island of Love (only fair 1963 romanticomedy), Robert Preston, Walter Matthau, Tony Randall. With a cast like that, it should be better—5.

8:30—Locusts (1974 family heroics, also only fair), Ron Howard, Ben Johnson. The special effects are ordinary and the gimmick ending is telegraphed early—4.

9:00 — Walkabout (good 1971 Australian adventure), Jenny Agutter, Lucien John, David Gumpilil. Today's second best film—8.

9:00 — Sunrise at Campobello (good 1960 early FDR drama), Ralph Bellamy, Greer Garson, Hume Cronyn. a bit too stagey—11.

11:30 — The Tiger Makes Out (all right 1967 modern-man comedy), Eli Wallach, Anne Jackson, Charles Nelson Reilly. No, Matilda, it has nothing to do with a Tv colomnist. Believe me—12.

12:00 — The Alamo (loud, long 1960 John Wayne). The fact the CBC is splitting this into part one now and part two in 24 hours doesn't make it any shorter—2.

12:00 — Popi (poorish 1969 ghetto comedy-drama), Alan Arkin, Rita Moreno. Quick quiz: for what movie did Rita Moreno win an Oscar? Take 10 points for West Side Story—6.

12:00 — The Best of Enemies (pretty good 1962 war satire), David Niven, Alberto Sordi. Seems a contradiction in terms—7.

12:00 — Nobody's Perfect (imperfect 1968 stolen-treasure comedy), Doug McClure. Again, Matilda, it's not about a TV writer. Think about that—8.

2:00 a.m. — Hell and High Water (ridiculous 1953 sub sinker), Richard Widmark. From the nasty-Commies era —7.

2:10 — To Die in Paris (only fair 1968 underground war-suspense), Kurt Kruger, Louis Jourdan. A good idea that fails — 8.

● 2:25 — Night of the Hunter (superb 1955 chase suspense), Robert Mitchum, Lilian Gish and many more in the only movie directed by Charles Laughton. No movie is perfect but this has few faults; try it—6.

Wednesday radio

6:30 p.m. — CFL football, B.C. at Edmonton—C-FAX (1070)

8:00 — Concern's topic is genius. Funny, they never phoned me—CBU (690).

● — Recommended.

60 FUEL

SEASONED ALDER FIREWOOD, reasonably priced, split or firelog. Delivered. 642-5970.

WANTED — RELIABLE SUPPLIer of split alder wood by full cord. 658-5832.

63 TIMBER

WANTED TIMBER
FELLED, BUCKED or STANDING
Fir, Cedar or Hemlock
TOP PRICES PAID
Ideal Sawmill Ltd. 385-0441

WANTED: TIMBER STANDING or felled. Top prices paid. 388-5704.

WANTED: CEDAR BLOCKS OR logs for shakes, 477-4674.

65 BUILDING SUPPLIES

Lumberworld

OLYMPIC STAIN — before you paint consider staining — transparent or solid colours — 66 colours to choose from — Buy 4 gallons before September 8 and Lumberworld will give you one FREE.

ASPENITE 4 x 8 7-16" panels — for exterior sheathing, interior walls, fences, carports, floors. Central Mortgage and Housing approved. Great Value sheet $5.95

ZONOLITE Loose-fill Insulation — save on fuel this winter by insulating the attic or adding to the insulation already there. Save on fuel bills. Per bag $2.45

Lumberworld
3955 Quadra St.
479-7151
Open Six days a week
7:30 to 5:30

CEDAR
All dimensions. Hidden Valley Sawmill. Open weekends. 743-2830.

DEMOLITION SALE. 1122 AND 1124 Johnson St. Monday only.

65 BUILDING SUPPLIES

IMPERIAL BUILDING MATERIALS LTD.
The Builders Supply House

AUGUST
PRE-INVENTORY CLEARANCE

10% DISCOUNT
OFF ALL REGULAR PRICES.

EXTRA DISCOUNTS ON MANY ITEMS.

EG. INDOOR-OUTDOOR Latex backed carpet $2.79 yd.
SKELTONE P-F PLYWOOD 4'x8' — $3.69 each
FIBREGLASS PANELS 26"x96" $4.95 each.

Master Charge — Chargex
2955 DOUGLAS ST.
386-1401

Member of Victoria HUDAC
Formerly Victoria Home Builders

MOORE WHITTINGTON LUMBER LTD.
MW
2614 BRIDGE ST.
386-1331

DOORS
Victoria's door headquarters.
All types — entrance, pre-hung, pocket door frames.
Some seconds and inventory clearance items at low prices.
Victoria's only complete:
SASH, DOOR and MILLWORK MANUFACTURING PLANT.

CEDAR SHAKES AND SHINGLES
Buy direct from mill. Certified. Delivered. Phone mill 647 5425 anytime or 592 2100 between 5 and 7.

TODAY'S CROSSWORD PUZZLE

ACROSS

1 Charity
5 Females
10 Beaver skin: Can. dialect
14 Stolen goods
15 Decree
16 Costa ----
17 Actress ---- Negri
18 Far North animals: 2 words
20 Squanderers
22 Consumes wholly: 2 words
23 Eat
24 Japanese ship name.
25 Discontinued
28 Summer drink
32 Chinese dynasty
33 Station
35 Staircase support
36 At one time
38 Outfielder Willie -----
40 Facts
41 Relentless
43 Annoying people
45 State: Abbr.
46 Screeched
48 Stair parts
50 Brewery product
51 Fellow: Informal
52 Fool ''
55 Assemblages
59 Great outdoors areas: 2 words
61 Pluck: Informal
62 Calif. rockfish
63 Delete
64 Lion feature
65 Breakfast
66 Appraised
67 Man's name DOWN
1 Austrian ----
2 Closed electrical circuit
3 Burrowing mammal
4 Remains intact
5 Relied
6 Idolize
7 Wire measures
8 Econ. Coop. Admin.
9 Rivulet
10 Adjusted beforehand
11 Geological division
12 Textile color
13 Yellow jacket's relative
19 ----- of beef
21 Cease to live
24 Louis Riel follower
25 32-piece game
26 World's land surface
27 Goose genus
28 Adored
29 Not asleep
30 Restrain through fear
31 Flairs
34 Negotiable note
37 Forum of justice
39 Placed emphasis on
42 Wants urgently
44 Errors
47 Attendant
49 Mark of disgrace
51 Simpletons: Informal
52 College living qtrs.
53 Foil's relative
54 Miss Horne
55 Command to a cat
56 Tulsa's ---- Roberts Univ.
57 Ship of 1492
58 British carbine
60 Greek goddess

Saturday's Puzzle Solved:

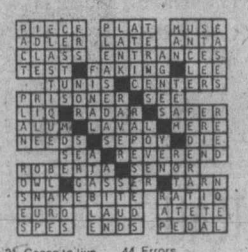

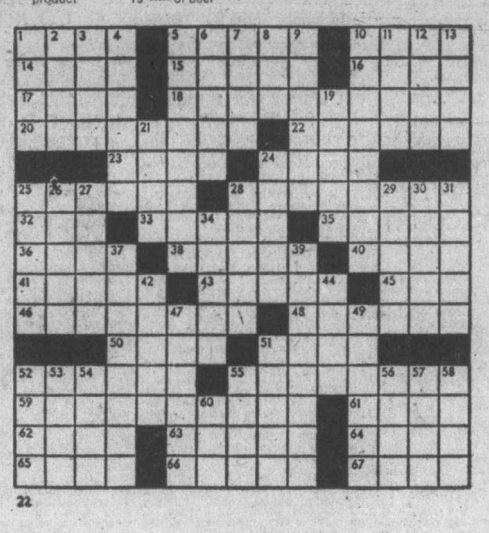

22

By R. A. POWER

233 MORTGAGE LOANS and INSURANCE

We Specialize in FINANCING LAND DEVELOPMENT

APT. SITES

ACREAGE OR SHORT TERM HOLDINGS

1st or 2nd MORTGAGE LOANS

ANYWHERE IN B.C.

CASH VALUATIONS ON EXISTING MORTGAGES OR AGREEMENTS GIVEN WITHOUT OBLIGATION.

COURTESY TO FELLOW BROKERS

PHONE COLLECT TO L. THOMAS AT 478-1720 OR

Douglas Hawkes Ltd.
990 Blanshard St.
(OFFICE) 384-7128 (RES.) 595-7165

RIM ROBERTS INVESTMENTS & MANAGEMENT LTD.
702-1175 DOUGLAS 388-6691

NEED MONEY?
TO BUY—BUILD—REMODEL—REFINANCE
1st—2nd Equity Mortgages arranged or purchased
—AGREEMENTS FOR SALE PURCHASED OR SOLD
—BUILDER'S INTERIM FINANCING ARRANGED
—We loan in ALL AREAS including UP-Island.
—For Quick, Courteous, Confidential 25-Hour Service Call:
D. H. MacGILLIVRAY 388-6691

NEED MONEY?
First, Second or Third Mortgages available based on market value. Free evaluation on your home or land. Call ELLWOOD NAULT, 388-4150 or OLYMPIC REALTY LTD., 385-5741

Mortgage Money
Private and institutional funds available for all types of mortgage financing. Buying a home or refinancing for investment or to pay off debts. Mortgages and agreements bought and sold.
KAJ JACOBSEN 382-9191.

Real Estate Division
Canada Permanent
TRY TRUMP
Victoria's professional Total Mortgage Service
598-3014

1ST MORTGAGES FROM 11¼ per cent
2nd Mortgages from 16 per cent
Rae Investments
388-7891
Eves. 477-3886, Mr. Stuber

Funds available immediately for 1st and 2nd mortgages. Contact:
david burr ltd.
655 FORT ST. 384-9335

233 MORTGAGE LOANS AND INSURANCE

I am with VANCOUVER ISLAND DEVELOPMENT CORPORATION at 31 Bastion Square. SPECIALIZING in arranging larger loans on warehouses, apartments, office buildings, etc., long or short term, firsts and second.

Just phone 386-1381 and I will tell you honestly what I can do to meet your requirements. My name is JOHN ADDICOTT and I am a specialist in this field dealing only with reputable lenders.

Due to our low charges we only deal in larger amounts.

Call
V.I.D.CO.
Phone 386-1381
Evenings 477-8232

1st—2nd—3rd MORTGAGE LOANS
NO BONUS
NO DISCOUNT
NO HIDDEN CHARGES

Borrow	Pay Monthly
$ 2,500	$ 25.40
$ 5,000	$ 50.79
$10,000	$101.57
$15,000	$152.85

11% int. 20 am. 5-yr. term

NO AMOUNTS TOO SMALL OR TOO LARGE

HIGHEST PRICES PAID FOR EXISTING MORTGAGES OR AGREEMENTS

INTERVIEWS IN THE PRIVACY OF YOUR HOME

MONEY IMMEDIATELY AVAILABLE

W. A. (Bill) Hodgson
385-4528
24-hour service
Byron Price and Associates Ltd.

$500,000.00
Available immediately for interim financing of construction or development. Also conventional second mtges. 20 year amortization, 15 per cent.
R. M. GEDDES
PRINCIPAL PROPERTIES LTD.
4088 Shelbourne St.
477-9514 days 477-6430 eves.

234 MORTGAGES FOR SALE

18 PER CENT
Excellent 1st mortgage—6-month term.
R. GEDDES, 477-9514 Days 477-6430 Eves.
PRINCIPAL PROPERTIES LTD.
4088 Shelbourne St.

235 WANTED TO BORROW

INVESTORS EANTED
14% first mortgages, 20-year amortizations with 3-year terms for amounts $39,000, $33,000 and $27,000: All 85% of appraisal or less. For these and other mortgage investments, phone Howard Chenoweth, 478-2496.
TRANS-ISLAND FINANCIAL SERVICES
383-4563 — 24 Hours

240 BUSINESS OPPORTUNITIES

PROFITABLE LIGHTING BUSINESS
Well established retail outlet. Excellent location. Ideal husband-wife business. Need only work part time if desired. New ML. Asking $150,00.
386-3231 LARRY WAGNER 592-0121
BLOCK BROS. REALTY LTD.

TO LEASE LIGHT INDUSTRIAL heated workshop, 2400 sq. ft. Keating area. Days 479-8131, evenings 652-2291.

240 BUSINESS OPPORTUNITIES

GOOD RETURNS
Well established dining and take out restaurant in good traffic location. Easy operation showing excellent returns for investor or owner operator. Building and all equipment included for $89,500.
M.L.S. No. 13363
GLADYS THOMAS
386-0502 388-5555
B.C. Land and Insurance Agency Ltd.

HOBBYS AND CRAFTS
Good location, steady growth, immediate sale required.
JIM COWLEY
388-6424 (Res. 656-3675)
BAYSHORE REALTY LTD.
1006 FORT ST.

WANT TO MAKE A MILLION
Here is a chance. This small shopping centre on one acre includes a good home, grocery store, coffee shop and service station. Tremendous potential with no competition. In 5-mile circle. For more information call MRS. McKEAGE, 479-5868 or 388-6231 Island Pacific Realty.

1.57 ACRES ZONED INDUSTRIAL
Excellent corner location — Two large lots that would accommodate the most extensive industrial building. All serivces will be available. Municipal by-laws permit a most flexible list of uses. To be sod with an early possession date at $2.90 per foot. Call SIMON FLETT for particulars. 385-2471—Johnston and Co. Ltd.

MARINA BUSINESS ON LEASED premises in Tahsis Vancouver Island West Coast. Year-round work from logging in area. Fuel and outboard agencies. Sport Fishing Center, Ways workshop and 80 berth mooring. Some accommodation on premises. Urgent sale. Stock and equipment at value plus $6,000 good will. Nootka Sound Marina, Box 437 Tahsis, B.C. Phone 934-6462.

CORNER STORE GAS PUMPS, 4-bedroom house, Good location. Long-term lease. Growing business, room for expansion. Possibility of purchase or active partnership, as operator has other commitments. $14,000, includes lease rights, equipment and stock. Terms to reliable buyer. Phone 642-3356.

DOWNTOWN LOT
7,200 sq. ft. building lot one block from city hall. Ideal for retail outlet with apartments above. $108,000.
KENT MACLEOD 595-4275
385-7721
GARDNER REALTY LTD.

INVESTOR REQUIRED FOR further expansion of first class restaurant, located on own property on main highway in Central Vancouver Island. Excellent potential, also commercial land available for development. Phone K. Lundgren. 688-5681.

FRANCHISE CHAIN OF SMOKE shop has two locations available, $18,000 returns $1100 a month. For more information phone Mr. Fraser at Room 183, 388-7861 or 594-0179.

UNIQUE BUSINESS OPPORTUNITY in beautiful Gulf Islands. Appliances and fireplace retail store, located near the village of Ganges on Salt Spring Island. $22,000 apply box 892, Ganges, B.C.

LICENSED RESTAURANT IN hotel for lease, excellent investment and business potential. Only licensed premises in 40-mile radius on West Coast Trail. Phone 646-2811.

MUST SELL RESTAURANT IN Sooke, presently closed due to other commitments. Very large lot, room for expansion, complete and ready to open. Offers, possible lease 642-3353, 642-5455.

$72,000—BAKERY. ESTABLISHED 25 years. Trades Considered. Please call.
GORD. G. COWAN 384-0212
RATHER Realty Ltd.

COLWOOD AREA. RETAIL space available, in the new Hatley Park shopping center. Opening December, 1975. For information, 388-5812.

RUSTIC STORE OR OFFICE FOR rent, with possible living quarters. Frayne Centre, Mill Bay. 388-9527, 382-8444.

BAKERY FOR SALE. 2-BEDroom accommodation also available. Chance of a lifetime for right person. 478-3009.

UNISEX HARDRESSING SHOP in Nanaimo, ideal for your first shop. Complete with equipment. $4,000. 112-753-2532.

SALE. GROCERY STORE, LIVing quarters, good business. Clean stock. 382-7933.

240 BUSINESS OPPORTUNITIES

SPECIALTY RESTAURANT
$95,000
55 seating capacity, sound ease, good equipment, good volume, excellent opportunity for professional chef. Ideal location in the best part of downtown. MLS. Call
GEORGE HESS
385-7761 24 hrs. 479-7069 Res.
D. F. HANLEY AGENCIES LTD.

COFFEE SHOP PLUS!!!
By "Plus" we mean a reputation for outstanding hamburgers and fish and chips. If you have always wanted a busy, friendly restaurant, showing super returns, this is it. Phone re details and your price to suit your pocket book.
386-3231 ETHEL HARVEY 592-4522
MARGARET PRICE
386-3231 477-1941
BLOCK BROS. REALTY LTD.

244 REVENUE PROPERTY

FOUR GOOD SUITES
Professionally converted by a craftsman. Main floor has 3 bachelor suites and a large 1-bedroom suite upstairs. All suites are self-contained with modern bathrooms and kitchens and all have up-to-date furniture. This building is in top condition and situated on a 100' wide x 90' deep lot. Net return after expenses, $5625. Asking $65,000.
CLIFF SALMOND
385-7721 477-3626
GARDNER REALTY LTD.

Fairfield
Clean and neat character home, conversion, 5 Suites, one, 1 bedrm, and 4 Bachelor. Could be easily converted to Duplex or Triplex if owner wants to live in. $55,000. Call TED PINFOLD 388-7742 or 477-0141. MLS.

SxS Duplex Reduced
This is a good duplex in Langford. 2 bedrms., one side and 3 in the other. Large Storage shed at rear, separate carports. Large fenced lot. Live-in one side and rent the other. Or buy with a friend or inlaw. Asking $55,500. Call TED SMYTH 477-5617 or 477-0141 or PAT DOERKSEN 478-3432 or 382-9191.

The Permanent
DUPLEXPERT
Also in 18 months, we have sold 24 duplexes and revenue properties priced from $35,000 to $150,000. We know the market and have a long list of cash buyers. So list with us and sell. For experienced evaluation call
GLENN NICHOLLS
GERRY FINNIGAN
388-6231 or
598-7689 or 479-1040
Island Pacific Realty

DUPLEX WANTED
1, 2 or 3-BEDROOM
We are in urgent need of a duplex, one side of which is large enough for dinning room suite and piano. An older remodelled home with character would fill our requirements. Please call our agent, ALBAN BOWES at 479-5693 or OLYMPIC REALTY LTD., 385-5741 anytime.

FERNWOOD AREA HOLDING PROPERTY
This handyman special could be decorated and rented or would make good starter. Three or four bedrooms, attractive living-dining room and large kitchen. Asking $39,900, open to offers. To view call ANNA CHANDLER 384-6939 or 598-3321, JACK MEARS OAK BAY REALTY LTD.

APART. BLOCK
32 Suites
In real good condition; 4 yrs. old. Mixed one and two bedroom suites, balconies, elevator. Full price $565,000. Call:
385-7721 HAROLD WARE 598-4358
GARDNER REALTY LTD.

TWO DUPLEXES
Both in best part part of Fairfield. Close to sea and park. No. 1 — $85,000 with mortgage of 5%. No. 2 — $73,000. Owners leaving city. Open to offers.
386-7521 Mrs. O. Zachary 592-2765
BOORMAN INVESTMENT CO., LTD.
1111 Government St.

GROSS REVENUE $1,080
$15,000 down payment. Large first mortgage. Owner will carry second. Fully rented, fully equipped and furnished rooming house. full price $62,900. 384-0256. Only persons who have $15,000 and are willing to run rooming house need answer.

CITY DUPLEX
Older U and D Property zoned R-3 Apartments. Prime location on Fort St. Price $69,500. (MLS). Interesting holding?
LEVERTON REALTY
385-8012

ROCKLAND REVENUE, INCOME property, Rockland area, 9 suites including owners' suite, immaculate throughout, on large lot, easily convertible, full basement. $130,000. 595-4851 or 386-9579, Mr. McKittrick.

$92,900
Fully rented, this Fairfield property has 8 self-contained housekeeping units plus four shared bathroom units with a gross revenue of $12,048 with a 10.6 increase due in Sept. Phone 382-6318.

TRIPLEX JAMES BAY
Nice quiet location, ideal revenue property. $69,950. No agents please. Phone after 5 p.m. 592-2217.

245 REVENUE PROPERTIES WANTED

I HAVE CLIENTS INTERESTED in purchasing the following types of revenue properties in Fairfield, Oak Bay, Rockland areas.
1—Two up and down duplexes with 2-bedroom owners' suites, $45,000-$60,000.
2—6-9 suites in which the quality of the building is more important than the return. Up to $130,000.
3—15-25 suites. Must be newer building, with elevator and good maintenance record. Up to $17,500 per suite.
If you are interested in selling any of the above described properties, please call, without obligation.
DAVID BILLINGHAM
BAYSHORE REALTY LTD.
1006 FORT ST.
388-6424

Commercial Buildings in Victoria
1) full price $600,000
2) full price $1,500,000

Apartment Buildings
1) $100,000—D.P.
2) $500,000—D.P.
Information provided on buildings approx. fitting above requirements will be appreciated. Please contact Mr. G. Stricker, B. A. Realty Ltd. 385-1431 or res. 592-0726.

DUPLEXPERT
Also in 18 months, we have sold 24 duplexes and revenue properties priced from $35,000 to $150,00. We know the market and have a long list of cash buyers. So list with us and sell. For experienced evaluation call
GLENN NICHOLLS
GERRY FINNIGAN
388-6231 or
598-7689 or 479-1040
Island Pacific Realty

245 REVENUE PROPERTIES WANTED

ROCKLAND REVENUE
I have two genuine purchasers for older character conversions. If you have such a property and are thinking of selling, please call me for a confidential evaluation without obligation. Priced up to $200,000.
595-5171 TONY BROGAN 388-6275
PAGER 2471
CANADA TRUST CO.

247 COMMERCIAL OR INDUSTRIAL PROPERTIES

INVESTMENT TERMS
$325,000
Over 13,000 sq. ft. of rental space, 85% leased. National Tenants, Cement Block Building near city centre. Excellent future potential as well as a sound venture on today's market. For further information, call
GEORGE HESS
385-7761 24 hrs. 479-7069 Res.
D. F. HANLEY AGENCIES LTD.

INDUSTRIAL—COMMERCIAL BUILDING
APPROX. 5,500 SQ. FT.
Warehouse, or potential light manufacturing plant, of some 3500 square feet PLUS 2000 square feet of office or retail space with street frontage. Wired with 3-phase, warehouse has 50 foot clear span, high ceiling. Offers considered on asking price of $109,000. M.L.S. No. 13455.
Phone B. E. JEFFERY at 598-3321 or Res. 477-4250.
JACK MEARS OAK BAY REALTY LTD.

1.57 ACRES ZONED INDUSTRIAL
Excellent corner location—Two large lots that would accommodate the most extensive industrial building. All services will be available. Municiapl by-laws permit a most flexible list of uses. To be sold with an early possession date at $2.90 per foot. Call SIMON FLETT for particulars. 385-2471 — Johnston and Co. Ltd.

DUNCAN
2,400 sq. ft. 3-year-old cement block warehouse or garage on large lot with room to expand. Nice office space and two toilets. Automatic oil heat. New listing at $97,000 with good terms. IRENE DALZIEL, 477-6380 or 388-6231.
Island Pacific Realty

FIVE-YEAR-OLD CEMENT block building, 35'x108', plus two 2-bedroom suites on second floor. Lot size 50x140. Light industry zoned. Price $169,000. 1020 North Park St. 384-4952 or 592-9467.

COLWOOD, 31,500 SQUARE feet, zoned general commercial, 140' highway frontage, with a revenue producing triplex. Gross rent $711 per month. Full price $150,000. 479-4143 or 478-6737.

ASKE HOLDINGS LTD.
Commercial and industrial properties required.
477-9547 Res. 656-1167

250 HOUSES FOR SALE

WESTMONT REALTY LTD.
27 CADILLAC
386-6796

S—P—A—C—E
Space abounds in this 4-bedroom, 2½-bath home. Includes a dining room, laundry room, den, family room, rec. room with fireplace and beamed ceiling, full basement, double carport. There is a SEAVIEW from the living room with fireplace and from the large sundeck. Attractively landscaped oversized lot. All this and charm for only $87,900.
386-6796 JOHN BUNYAN 383-7777

BRAND NEW TOWNHOUSE
Quality 2-bedroom, 1½ baths, living room with fireplace, kitchen with nook and dining room, storage area and covered parking. Close to park, shopping, bus line and Oak Bay Junction. Exclusive with:
386-6796 RICK KINNIS 477-9394

HIGH VIEW LOT
With secluded backyard. New Listing. Immaculate 2-bedroom home with den, full high basement. University area. FULL PRICE ONLY $48,000. MLS.
386-6796 JOHN BUNYAN 383-7777

SUMMER OR WINTER
Shawnigan is the place for leisure time. 75x247 lot with 2-bedroom cottage plus a bachelor cottage, water and electricity to both. Waterfront. An ideal hideaway the year round. Where can you find waterfront property for only $59,500. MLS.
386-6796 JOHN BUNYAN 383-7777

PRIVATE!
3 bedrooms, living room with fireplace, rec. room, laundry area, full basement, PRIVATE yard, new roof, new paint in and out. A real pleasure to show! What a BARGAIN AT $53,900. MLS.
386-6796 BILL SIDHU 477-5382

WOW!
Leisure Country Living at its best. One of a kind. High treed lot overlooking a park area. 1,800 sq. ft. 3-bedroom plus den home. Sunken living room, rec. room, 1½ baths, workshop, only 10 mins. from town. Top Value at $57,000. MLS.
386-6796 JOHN BUNYAN 383-7777

JOHNSTON
REALTORS APPRAISERS
385-2471
1306 BROAD ST. SINCE 1903

OAK BAY
NEW EXCLUSIVE
2203 CADBORO BAY ROAD
OPEN HOUSE
WED., THURS., FRI. 2-4 P.M.
Sparkling low set white stucco bungalow with 2 bedrooms and full basement. The main floor area of 1127 sq. ft. allows for a roomy kitchen, spacious living room and dining area. Deep garden lot of 167 ft. Asking $58,500. For prior viewing, please call JIM MURDOCH, 592-4530 or 385-2471.

BOARDING STUDENTS?
There is a great demand for accommodations by university students. This big 8-room house plus full basement at 1931 Ashgrove could provide a service to students and a good income to the owner. Reduced to sell at $53,800. MLS. Please call JIM MURDOCK, 592-4530 or 385-2471, Johnston & Co. Ltd.

PRACTICALLY NEW OWNER MUST SELL
$47,900
Convenient to buses, shopping centers, rose and vegetable gardens, fruit trees, fully fenced. 2 BRs, large living room, FP, W-W carpet, drive-in garage, double insulated, low taxes. 3453 Bethune. Owner. Eves. 386-2764.

FOR REMOVAL
2 movable houses in excellent condition, by bid, immediately. Drive by 139, 143 Bushby. 386-9970 (leave name and no.) Evenings, 652-3229.

250 HOUSES FOR SALE

Realtor
Canada Trust
No. 9-1537 Hillside Ave. 595-5171

WATER-FRONT DREAM HOME
$115,000
This lovely refirement "Dream Home" is located on Cordova Bay with a super fantastic view from the living room, sundeck and workshop. There are too many features to mention as it is one of a kind, but a MUST to see. Phone today and it will be a pleasure to arrange an appointment for you.
TOM McCLUSKEY
595-5171 386-7320

OAK BAY
FIRST TIME OFFERED
$69,900.
2 storey character home with 3 bedrooms and 2 full baths. Large dining room with built-in buffet. Living room has fireplace and bay windows. Den on main floor also has fireplace. Close to schools and all amenities. Call
BRIAN MARTIN at 595-5171

3-BEDROOM
$46,000
Compact, clean, no-step home. Good location close to Richmond School. Large lot. Large separate garage with room for workshop. Good starter or retirement. ML 13033. To view, call:
595-5171 TONY BROGAN 388-6275
Pager 2471

GORDON HEAD
$66,900
Close to Racquet Club and University, 3 bedrooms, 1½ baths with over 1300 sq. ft. finished.

$65,900
Super house. Big, well built, good location and well priced.

$62,900
These homes have existing financing and will be available by Sept. 15th.
TERRY SMOLLETT
595-5171 656-5882

TRIANGLE MOUNTAIN
This is a dream. 3 bedrooms, 1½ baths professionally finished basement. One of the best kept houses around and the yard is great too. Come listen to the quiet in this beautiful area. $57,900.
TERRY SMOLLETT
595-5171 656-5882

SOOKE ROAD
This exciting property will soon be completed for occupancy, and if you want more than the average for less than the average price in a brand new home, consider this one.
TERRY SMOLLETT
595-5171 656-5882

REVENUE FORT ST.
Two big old lovelies. First, completely redone as an executive townhouse — must be seen inside and the second is very big, very old and very interesting for $69,900.

HILLSIDE
Four-bedroom with in-law suite for $55,900.

LANGFORD
Only 4 years old, 3 bedroom ... ata duplex. W-W and hardwood floors. 1200 sq. ft. with fenced yard, $38,900.

JAMES BAY
Grand old home is to be a duplex with a 3 and a 4 bedroom suite. On a quiet part of Government St.
TERRY SMOLLETT
595-5171 656-5882

TIRED OF LOOKING? YOUR TROUBLES ARE OVER!
There's an immaculate 3-year-old, four-beroom home waiting for you on popular Triangle Mtn. More than worth every cent of the $57,900 asked. The fully developed basement contains the 4th bdrm., professionally finished rec. room, 2-pc. bath, enclosed utility and workshop area. Ideal family living can be yours on this quiet no thru traffic street. A well landscaped lot with fruit trees. Rock garden and shrubs completes the picture.
WILL SHEPPARD
595-5172 592-0878
TERRY SMOLLETT
656-5882 595-5171

HAVE WE GOT A HOUSE FOR YOU!
Over 1400 sq. ft., this will be one of a kind only. The lot is 14,000 sq. ft. with water glimpses. I have the plans now so call for a preview.
TERRY SMOLLETT
595-5171 656-5882

METCHOSIN WATER-FRONT
On Weirs Lagoon, a unique, architect designed 4 bedroom, 2 bathroom home nestled on half acre of secluded property. Large high ceiling living room, oven staircase and balcony. Close to high ceiling living room, open staircase and balcony. Close to safe sandy beach and Pearson College. Only 2½ years old, electric heat and fully insulated. ML 13238. This home must be viewed if you appreciate quality construction provide that something extra.
595-5171 TONY BROGAN 388-6275
PAGER 2471

OWNERS REALTORS
If you have a property up to $90,000 with in-law suite, plus 3 bdrms, 2 baths, large lot for gardening and space for pottery studio, please call
THE ZIEGLERS
595-5171 592-1768

$48,500
Storey and a half, 3 bdrm, full bsmt, on a great ¼ acre lot. Conveniently located in the Christmas Hill area. Warm and friendly home at a good price and future potential.
THE ZIEGLERS
595-5171 592-1768

250 HOUSES FOR SALE

Realtor
Canada Trust
No. 9-1537 Hillside Ave. 595-5171

$135,000 WORTH OF
SEAVIEW, PRIVACY, AND FINEST CONSTRUCTION ALL EMBODIED IN THIS 3 LEVEL, 3 BEDROOM, 3 BATHROOM, 3300 SQ. FT. HOME. PLUS FURTHER REC ROOM WITH FIREPLACE AND BEDROOM REQUIRING COMPLETION. MASTER BEDROOM 17x15 FT. DINING ROOM 15x12. DOUBLE DRIVE-IN GARAGE HAS FINISHED WALLS AND CEILING FOR EASY CONVERSION TO OTHER USES IF DESIRED. BY APPOINTMENT ONLY.
THE ZIEGLERS
595-5171 592-1768

3.3 ACRES
2 HOMES
WATERVIEW
This has to be the best deal in town. Garry Oaks and Douglas Fir well spaced on land that slopes upward in easy stages affording tremendous privacy and magnificent views at every level. About 100 ft. from Langford Lake and 600 ft. from beach access, 2 existing 2-bdrm. homes are in fine repair and as rentals have never been vacant. Bargains today are scarce but this is really one at
$61,500
THE ZIEGLERS
595-511 592-1768

BRENTWOOD BAY EXCLUSIVE
$62,900
A lovely 3 bedroom home in immaculate condition, situated on one of Brentwoods prettiest streets. Handy to schools and shopping yet tucked away in the peaceful rural area of Brentwood. The lot is large, the basement fully and tastefully completed making this a marvelous family home.
595-5171 DOUG POSKITT 656-4236

SIDNEY NEW QUALITY 3-BDRM. SPLIT
$64,900
3 level, 3 bedroom, 3 bathroom split that would please the most discriminating viewers. The many extras include heavy shake roof, double cement carport, large finished family room, finished mud room and much more. If quality is your keynote, call:
595-5171 DOUG POSKITT 656-4236

SIDNEY
4 BEDROOMS
QUICK POSSESSION
$47,900
DOUG POSKITT
595-5171 656-4236

MAPLEWOOD AREA
PRICE REDUCTION OF $600
—3 bedrooms
—2 bathrooms
—main floor laundry
—Full basement
—Quiet street
Vendors have bought, present all offers on the asking price of $55,900.
DOUG POSKITT
595-5171 656-4236

JACK MEARS OAK BAY REALTY LTD.
"The Professional People"
Coast to Coast Real Estate Service
2194 OAK BAY 598-3321
3618 SHELBOURNE 598-3344

ROCKLAND EXECUTIVE — $99,500
This interesting and well maintained home within walking distance to town has much to offer the busy executive with a family. Secluded behind a high hedge and with a lovely private garden, there are 4 extra large bedrooms, living room with fireplace and entertainment size dining room. Gracious large entry hall with open stairwell and French doors to garden. Den and a good sized family breakfast room. Call me for more information, and to view this charming home: BARBARA BOLLI at 385-7902 and 598-3344.

NEW MLS — $49,000
Attention retired couple or those just starting out! This has got to be the neatest and sunniest little house around. A most practical plan offering 3-bedrooms, living room with fireplace, dining room and utility off the kitchen. There is no basement but there's lots of storage space. Easy care garden with fruit trees. Plan to see it now with : BARBARA BOLLI at 385-7902 or 598-3344.

CITY BARGAIN
Substantial three or four-bedroom vintage home. Needs decorating. Large lot. Valuable location. Immediate possession. Good holding property. Offers welcome on asking price of $39,000. Ralph Newton-White. 592-1981 or 598-3321.

UPLANDS — $99,500
Now is the time to enjoy the facilities provided by this quality home in this luxurious part of the community. On main floor are 3 spacious bedrooms, plus a 13x11 den, living room with fireplace, dining room and family size modern kitchen. Expert development in basement. Outdoor swimming pool and double garage. Many extras including stove, fridge, washer, dryer, garden furniture, etc. See this exceptional value home with BILL RICHARDS at 595-6219 or 598-3321. MLS.

$51,900 NORTH OAK BAY
MR. CLEAN'S DELIGHT
Trouble-free, full basement stucco home, 1½ bathrooms, two bedrooms up and one down. Up-to-date kitchen, appliances may stay. Living room with fireplace, facing south. Deep lot with lane entry. Weeping willow, wee pond, fruit trees and roses for happy gardeners. VACANT. Easy financing. View today with LYNETTE DELAHUNT, 598-3321. MLS (new).

OPEN HOUSE
1027 COLLINSON
Walking distance park, govt. offices, bus, town, shopping. Early possession. Wed., 27th, 3-5, 7-9.

RUDLIN AND CHAMBERS. A cozy clean 2 bedroom home in lovely garden setting. $41,900. A. Kleinman, T and C Realty, 382-7276.

250 HOUSES FOR SALE

GARDNER REALTY Ltd.
385-7721

FAIRFIELD GRANITE
$64,900
With a frontispiece of solid granite, this older character home in delightful Fairfield must be seen! Main floor features LR adjoining DR with beamed ceiling, chandelier, FP and entry to fully modernized kitchen. Centre hall provides access to 3 bedrooms and modern bathroom. Upstairs has possibilities for two large bedrooms. Basement has high ceiling, one bdrm, 3-pce. bathroom plus loads of utility area. Separate garage and fenced yard with fruit trees. New paint throughout — Just move in!
DALE BRIGGS
385-7721 592-3978

REDUCED TO
$49,900
Owner must sell charming 2-bedroom character home in excellent condition and steps from Gonzales Beach. Entrance hall, living room and dining room are very spacious, have built-in cabinets, fireplace with oak mantelpiece and new wall-to-wall. Everything has been up-dated without spoiling the original character. A sliding door leads from the large kitchen to a new sundeck with glimpses of the mountains. There is a good vegetable garden and fruit trees in the backyard. The basement has a drive-in garage and a good size workshop for many uses. An exclusive with:
385-7721 BILL WEISS 598-8443

SAXE POINT AREA
Excellent 3-bedroom (all large) stucco family home, tastefully decorated and spotless throughout. Has a wide through hall, separate living room with fireplace, dining room, kitchen with built-in dishwasher. Sunroom leads to sundeck over carport. The backyard of the 66x135 lot is completely fenced and has several fruit trees. A good buy at $54,900. MLS 13610
385-7721 BILL WEISS 598-8443

Superb Victoria Residence
Located high in the trese of Mount Tolmie on .46 acres, this unique seaview home provides the ultimate in comfortable living. Upstairs contains the most beautiful and spacious master suite yet conceived — over 900 sq. ft. with 5-Pce bathroom, sitting room, card room, balcony overlooking the Straits and large sundeck overlooking waterfalls. Fish pond and Italian gardens. Main floor features open beamed living room with fireplace, glassed dining room with entry to patio, modern kitchen with built-in range and oven, dishwasher, garburetor and adjoining laundry facilities. Two bedrooms provide access to 4-Pce. and 2-Pce. bathrooms, and beyond slate entry hall to another spacious sundeck. Beautifully landscaped property has extensive views from every vantage point yet ensures complete privacy. $160,000.
385-7721 DALE BRIGGS 592-3978

$1,000 DISCOUNT
goes to the buyers who will assume the existing mortgage of $30,000 (could probably be enlarged to $35,000). This modern 2-bedroom bungalow is exceptionally spacious, consisting of through hall, living room with granite fireplace and beautiful oak floors, dining room and good size kitchen, 4-pce. bathroom, basement with drive-in garage. Located in a nice area on a quiet street yet close to everything. This has got to be the best buy in town for someone starting out. Early possession can be given if required. $46,900. MLS 13007. For viewing call:
385-7721 BILL WEISS 598-8443

4-BEDROOM
4-level split is ideal for family living. Large living room with FP, dining room, family room, sundeck, full high basement and large lot (66x150), all adds to an excellent family accommodation. This 9-year-old home is ready for your inspection. Priced to sell at $63,900. Call now for this MLS listing.
KENT MACLEOD
385-7721 595-4273

P.R.B
P. R. BROWN AND SONS LTD.
OPEN HOUSE
2991 PHYLLIS ST.
TEN MILE POINT
SATURDAY
2-4:30 P.M.
NEW PRICE
$79,900
Beautiful Sea View from this prime location. Very charming country type home, has a large living room with fireplace, dining room, study, modernized kitchen, laundry, 3 bedrooms, 1½ baths. On a good ½-acre of land. Now priced at the reduced figure of $79,900, needs only $29,900 cash to handle. M.L. 13046.
STAN WINTERBOTTOM
385-3435 Res.: 598-2253
P.R.B.

QUALITY HOME SEAVIEW
$87,500
Modern home, luxury furnishing throughout the spacious rooms, main floor has living room with stone fireplace, dining room, up to date kitchen and eating area, 3 bedrooms and 2 bathrooms. The floor above has 16'x23' luxurious den with brick fireplace and guest bedroom with 4-pce. ensuite bath. Marvelous sea views. ML 13025.
STAN WINTERBOTTOM
385-3435 Res. 598-2253

GLEN LAKE
2.5 ACRES
$89,000
With Beautiful Home
4 BRs, 3 bathrooms, 48-ft. rec room. Also includes separate double garage, 12x46 barn, fruit trees and garden. The home is immaculate. Heavy shake roof. Circular drive-way. M.L. Call for further details.
385-3435 ROY ANDERSON 477-5057
P. R. BROWN and SONS LTD.

$47,500
COLWOOD AREA. 3 BR. PART BASEMENT HOME IN NEW SUBDIVISION. FENCED. W-W CARPETING. NEW BATHROOM. NEW WIRING. SPOTLESS CONDITION.
RIDLEY BROS.
DEVELOPMENT CO. LTD.
478-1721 EVES: 388-4773

540 WESTWIND, OFF ATKINS Rd. By builder, 3 bedroom home, $54,900. 479-8134.

250 HOUSES FOR SALE

MANN
T. L. MANN and ASSOCIATES LTD.
OPEN HOUSE
1531 Oakcrest Drive
Thurs. Aug. 28
1:30-4:30
LOCATION, SETTING, and FUNCTION ALL 'A' ONE
A four-bedroom home with 1,470 square feet of living space with room for further development. Separate entrance hall to living room with fireplace, kitchen, dining area, laundry area and two bedrooms on main floor. Two bedrooms upstairs. 17x17 rec. room with fireplace in extra height basement. Drive-in garage, carport and extra parking pad will look after your extra wheels. Situated centrally to schools and shopping.
INSIDE AND OUTSIDE SPELL HOME
$68,500
Stan Pelland
Bus., 598-5144
Res., 598-5427

OPEN HOUSE
WED., 2:00 - 8:30
1268 PARK TERRACE
ESQUIMALT
Beautifully redecorated 10-year-old family home in the best part of Esquimalt. Designed for your family. 5 bedrooms, 1½ bathrooms, family room. Close to all schools, shops and sports activity centre. 6¼% mortgage, due 1991: $11,600 at $141 p.m. Vacant and available for your quick possession before school starts. Priced at only $58,900. Make sure you see this beauty with me now. Call
KEN MANN
BUS. 598-5144 RES. 592-7443

ESQUIMALT FALL SPECIAL
$58,900
The perfect home for your family. Only 10 years old and completely redecorated. Living and dining rooms with views of a lovely quiet park. Bright kitchen with lots of cabinets and good eating area. Main floor has 3 big bedrooms and 4-pc. bath, lower level has 2 pc. bath, family room, 2 more bedrooms, huge utility shop room and drive-in garage. Fully fenced rear yard with lawns and private patio. Close to all levels of school, sports facilities and shopping. This home is better than new. Don't delay, call me now.
KEN MANN

Mt. Douglas
Shelbourne
$59,900
A lovely home waiting for you. This split-level design provides a very attractive living room with arched FP, big dining room with glass doors to sun deck, bright kitchen. Just a couple of steps to a family room with eating bar built in. Upper level has 3 big bedrooms, 4-pc. bath and 2-pc. ensuite. Big rear fully fenced. Many more features. Owners transferred and quick possession is yours for the arranging. Close to schools, bus and shopping. MLS 12527. Call
KEN MANN

Mt. Tolmie
Shelbourne
$48,900
A beautiful old home on one of the most private lots in the area. Completely remodelled with the older character left in. Large living room with FP and built-in cabinets, fully glassed front porch. Family size kitchen and eating area, 2 big bedrooms and 4-pc. bath on main, 1 huge bedroom and family area upstairs. Fully carpeted up and down. Full basement. All services up to date. Lot is extra large with trees and hedges surrounding. Plenty of parking. Excellent mortgage already on. This home is priced to sell quickly. Call me now
KEN MANN
Bus. 598-5144
Res. 592-7443

FLOATING HOME?
Live on the Water in a brand new houseboat — Custom Built to your Specifications. We Build to Lock-UP Stage for only $12,500 includes 2 bedroom, bathroom (Holding Tank, kitchen and Living room. Finish inside yourself and save Money — or a completed home for just $17,500 and move in. 10 year Bank Financing with 25 per cent Down payment with credit approval. 30 day delivery for the next purchaser. Apply at:
WEST BAY MARINA
453 Head St.,
Boat Sales Office
Or Call 383-3324
For More Details.

2-YEAR-OLD, 1,330 SQ. FT. home and guest cottage on two and one-third acres in Goldstream district. $62,500. 478-8210.

TUMBLEWEEDS

FRED BASSET

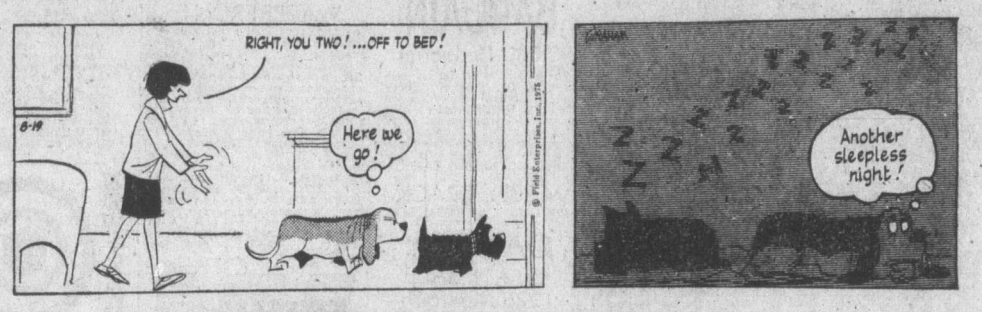

FUNKY WINKERBEAN

250 HOUSES FOR SALE

BLOCK BROS

1800 Blanshard
3636 Shelbourne
1949 Sooke Road
9779 4th Street,
Sidney, B.C.

A REAL BEAUTY SIDNEY AREA
3 bedrooms in 1550 sq. feet of beautiful setting with a view of the sea and country at that. Only $66,500. Call:
MR. R. BOURDIN
477-1841 642-4150

HALF ACRES SW Exposure
You will enjoy this 1½ year old—3 bedroom home with its back to the street and its front and the large deck overlooking a beautiful agricultural valley in the Saanich Peninsula. Ground is fertile and has been well worked. $66,900—existing 9% mortgage may be assumed or refinanced at CIR.
RON KERFOOT
477-1841 652-2594

Immediate Possession $55,500
6 BEDROOMS—NEAR SCHOOLS. Plus a good size lot. Home is only 1½ years old, 4-pce bathroom plus 2-pce ensuite plus one piece plumbing in basement and room for wash basin. Existing $39,800 mortgage at 10% can be assumed. Drive by 1895 Doney Road (off Mt. Newton X Rd) then call:
RON KERFOOT 652-2594
BUZZ MAINPRIZE 658-8268
477-1841

GORDON HEAD $62,500
QUICK POSSESSION on this 3 bedroom, full basement home. Many attractive features such as Crestwood kitchen cabinets, built-in dishwasher, 30x15 rec room with fireplace, sundeck, large fenced backyard. To view call:
477-1841 BILL REMPLE 658-5794

MOVING UP OR DOWN?
For $52,900 move into a 4 level split. 3 bedrooms, fireplace, garage. View from private sundeck. Well set back on "no exit" street—beautiful. Call:
386-3231 BING RICHARDS 598-3030

ECONOMICAL
Compact no basement home on spacious grounds. In Gorge area. Ample room for productive kitchen garden. Suitable for retirees or starters. Lengthy driveway to separate garage. Price $46,500.
386-3231 JACK THOMAS 385-2119

RETIRE IN OAK BAY
Beautiful kept 2 bedroom, full basement home with utility room on main floor. Extra rooms down plus drive-in garage. Secluded backyard located on quiet cul-de-sac. Lansdowne slope area. (Open to offers).
GERRIT KLOOTWYK
386-3231 384-8075

SxS $46,500 JUBILEE AREA
Older duplex in good condition. Full basement, 1 bedroom suite with fireplace and beamed ceiling. Will be vacant Sept. 1.
GERRIT KLOOTWYK
386-3231 384-8075

DON'T MISS OUT
On this nice acreage on West Saanich Rd. 1.55 acres of property with good house plus cottage for rental. Large workshop building. Good deep well water system. Well priced at $65,000.
478-5561 PAUL HANSON 478-5446

HANDY LOCATION
In Colwood. Well-kept 3 bedroom home only 2½ years old. Extra bedroom and rec room in full basement. $54,500.
478-5561 PAUL HANSON 478-5446

BOLD SPANISH LOOK
Stark white stucco exterior with a red tile roof and black wrought iron trim. Sweeping arches frame the covered balconies and double carport. A quaint enclosed courtyard with a gate leads to a foyer with a dramatic curved staircse. View of Saanichton Bay. Over 2000 sq. ft. finished for luxury living. $76,500.
478-5561 PAUL HANSON 478-5446

BEAUTIFULLY FINISHED
A quality concious builder and owner co-operated on the building of this lovely home to produce a real beauty. 1350 sq. ft., 3 bedrooms, oversize living room and dining room, this home has 5 outside entrances. The white stone fireplace is one of a kind. A profusion of kitchen cabinets. The landscaping includes 2 fish pools and a fenced yard. There is much more. $64,500.
478-5561 PAUL HANSON 478-5446

CEDAR HOME SOOKE
4 bedroom home built to owners specifications, fully furnished on both levels. 2 fireplaces, 3 bathrooms, large family kitchen with built-in range and dishwasher. All this on 1.3 acres of nicely wooded level land. Only minutes from Victoria. $64,000.
478-5561 PAUL HANSON 478-5446

SIMPSONS-SEARS AREA
Located on a quiet street but close to schools, transportation and all amenities. An ideal family home. Main floor has 3 bedrooms, living room with fireplace, dining room with sliding door to sundeck. Kitchen with built-in range. Basement could be in-law suite with family room, bedroom and 1½ bath. Asking $58,900.
478-5561 BOB PAUL 478-2477

BROADMEAD RANCHER
A lovely no-step home situated on a lovely landscaped lot in this very desirable area. The home has a large entrance foyer with excellent separation of living area from the three bedrooms, kitchen has family room off plus large separate rumpus room. The entertainment size dining room has built in buffet. The price includes such extras as intercom, all drapes, fridge, stove and dishwasher. $109,000.
478-5561 BOB PAUL 478-2477

QUICK POSSESSION
Forget about financing and finishing, its all done here. Yours to have and enjoy. 3 bedrooms up and 2 down. Large family kitchen. Living and dining rooms attractively done with Rosewood panels and fireplace. Lots of parking. Landscaped and fenced. Offers on $59,900. MLS 13503.
478-5561 JUNE CORBY 478-8780

HOUSE PLUS LOT
Lovely 2 bedroom + den home, plus extra building lot, both bordering on park in popular Gordon Head. Both for $69,500. Call Graham Ireland (res) 595-8845 or Wayne Butterfield (res) 385-0858 or C. N. Montague Co. Ltd. 384-9318.

GORDON HEAD
Custom homes, $79,500, 5 bedrooms, 3 up and 2 down, 1,428 sq. ft. main floor, 1-3 of an acre lot, double carport, clear title. Private sale. 388-6688, 477-4342.

WILLOWS DISTRICT
3 bedroom, no-step bungalow, close to schools, bus and shopping centre. For sale by owner. Call 642-3825 for appointment.

250 HOUSES FOR SALE

FOR SALE
Royal Trust

3400 DOUGLAS ST.
384-8001

OPEN HOUSE
2046 CHAUCER ST.
WED. and THURS., 2-4:30 P.M.
Oak Bay. Six-room stucco semi-bungalow. Living room, dining room, kitchen with dining area, laundry room on main floor. 3 bedrooms and 4-pce. bathroom up. Full basement with extra bedroom and small rumpus room plus 2-pce. washroom. Price $61,300.
A. E. COLES 384-8001

OPEN HOUSE
WED., 1:30-3:30
1579 NOELLE PLACE
(off Cedar Hill Road)
The charm of special panelling, sophisticated decor with stunning eye appeal are combined to invite your attention to this attractive split-level home. Many special features include a spacious ground-level entrance, a living room just right for entertaining and large dining room, luxuriously carpeted, well-arranged kitchen with eating area and large family room on main floor. Three good sized bedrooms up with double plumbing, two patios and double carport. Move fast on this truly elegant home — we will be proud to have you inspect it with us. One look will convince you that the price of $79,900 is not out of line. Why not see for yourself? Prior appointments at your convenience by dialing ETHEL WALLACE 382-5998 or LEN TAYLOR 382-9485 or 384-8001 anytime.

OPEN HOUSE
THURS. AND FRI., 1:30-3:30
3065 BEACH DRIVE
Rancher type home. ½ acre, large LR with fireplace, wall-to-wall carpet, dining room with double glass doors leading to secluded garden-den. 3 bedrooms, 2 complete baths on main, plus large rec. room with fireplace, bedroom, 3-pce. bath in full high basement. Double garage. Asking $125,000.
BARBARA LIEBENAW
384-8001

PRICED RIGHT—$51,900
Beat the high cost of housing by purchasing a home within your means. Attractive 4-year-old, 3-bedroom bungalow with a full basement, 1300 sq. ft. finished. Lot size 97-x144'. Pretty features are the white brick fireplace, panelled feature wall and vibrant blue carpet. Don't hesitate, phone today for an appointment.
CHES or MERYLE HAYS
384-8001 or 658-5663

NEAR SUMMIT
$64,500
Excellent fully renovated no-step home. Wall-to-wall throughout. All new kitchen with range and dishwasher included. Extra large high lot well landscaped. ML 13642. For appointment to view phone V. GOERTZEN 384-8001 or 477-0217.

WHITTOME'S
4520 West Saanich Road
Royal Oak Branch
479-1667

OAK BAY
Willows Park
$77,500
For the couple or small family, here is a spacious (1640 sq. ft.) home in a preferred location. First time on market for this custom-built older home that has been excellently maintained. LR is 23 ft., DR is 13x13, den with FP, 2 BRs, plaster walls, oak floors, and full basement. Secluded rear garden. Drive by 2322 Beach Dr. then call for appt. to view.
Wilfred Davis, 479-1667 or 658-8884, or Chet Harrington 386-4271.

YES YOU CAN
Still Make Good Buys In B.C.
1. Prince Rupert river front, approx. 1 acre with older 3-bedroom cottage. Excellent fishing area. $3,500.
2. Two-room fully insulated cottage close to Shawnigan Lake Bring your offer on the down payment and end price. Asking $17,000.
3. Brand new home in Duncan, close to Cowichan Valley Dist. Hospital. 4 bedrooms, 2 bathrooms, very fine cab. kitchen. Wall-to-wall throughout — landscaped lot $46,500. Owner will consider to take a building lot in Victoria area as down payment.
479-1667 Edith Gutemar 398-7053

GLEN LAKE
THREE BEDROOM SPECIAL. This fine full basement near 1200 sq. ft. home is very well built and the owner has to part with it after only six months. A very attractive home from the exterior, the cathedral entrance, the spacious living room, ceiling high fireplace. Family size dining room, convenient sundeck. Modern large kitchen. 3 large bedrooms. Full high basement, roughed-in plumbing, lots of work area and rumpus room area. Full price $57,900. Nat Cliff Stretch, 592-3969 or 479-1667 to view.
J. H. WHITTOME and CO. LTD.
ROYAL OAK BRANCH

VICTORIA REALTY LTD.
386-3585

GORGE $45,900
Tired of gardening? Absolutely sparkling 2-bedroom (11x11, 12x13). Formal dining room (12x12), cosy living room with fireplace. Sundeck. Full high basement. Priced to sell right now at $45,900. MLS.
Jack Kennish — 479-3061
Grant MacFarlane — 479-8528

FIX UP $32,900 NEW MLS
Lots of potential in this 4-bedroom (5th possible) no-basement home. Large level lot 60x135. Close in — Vic West area. Call Dave Roberts 386-3585, 477-1317.

PRIVACY AND SECLUSION
A quiet street off Vevaness Rd. will lead you to this full basement ranch-style home that is surrounded by trees and on a half-acre lot. Only 1 year old it has a good sized LR and DR, kitchen with EA and 2 bedrooms. The full basement could easily be developed. For the handyman there's an unusually spacious double garage and workshop that's heated and insulated. Exceptional value at $44,500. MLS 13649.
NORMA HILL — 383-7796
OFFICE — 386-2911
Homefinders, Wall and Redekop

BY OWNER, WATERFRONT 2-bedroom wall-to-wall carpet throughout, approx. ¾ acre. Qualifies VLA $45,000, $13,000 down or remortgage. 2587 Florence Lake Rd. 385-2584.

250 HOUSES FOR SALE

RITHET'S
for
Real Estate
Insurance
Appraisals
714 FORT
382-4251

OPEN HOUSE
THURS. 1:30-4:30
4251 Torquay
IMMEDIATE POSSESSION can be arranged on this five-bedroom home in the GORDON HEAD area. This home has a large living room, big family kitchen area, master en suite, basement, large lot almost .3 acre with nice mature trees, only two blocks to Gorblocks to Lambrick Park Sports ture trees, only two blocks to Gordon Head Elementary and two blocks to Lambrick Park Sports Centre.
PRICED AT $57,000
W. MICHAELS, B. JOHNSON
382-4251 anytime

WELCOME TO OUR NEIGHBORHOOD ORCHARD GLENN
½ mile south of Saanichton on East Saanich Road
Just 2 Homes Left
$54,200 and $54,900
Call Anytime
Harry Atkey Bill McInness
Eves. 598-1737 Eves. 385-5347
Engineered Homes
19 Cadillac Avenue 385-6211

BY OWNER
3420 CEDAR HILL ROAD
Attractive family home, close to schools, golf course, shopping centres, 1650 sq. ft., 4 large bedrooms, modern convenient kitchen with eating area, entertainment size living room and dining room with leaded glass doors, full basement with drive-in garage, large lot with fruit trees and shrubs. Must be seen to be appreciated. $59,500. 595-0869.

250 HOUSES FOR SALE

National Trust
SINCE 1898

ELK LAKE! HISTORIC FAMILY HOME!! OVER ½ ACRE
This interesting old home was once the centre of local culture, as the large west wing with 20-foot-high ceilings was the local theatre and community meeting hall! The stage and staeg lights are still in place! A really lovely room, 30 ft. x 25 ft. x 20 ft. high!
There are four bedrooms, two bathrooms, large kitchen and large adjoining dining nook. Full high basement, excellent hot-water heating, new shake roof and roof insulating. Near the lake for boating and swimming. This home is in excellent condition and repair. $69,500.00 TERMS.
W. A. STOTHERS
595-2961 658-5025

FOR SALE
Royal Trust

4082 SHELBOURNE ST.

UPLANDS — $129,000
3315 CADBORO BAY RD.
Executive styled 2-bedroom bungalow set in .69 acres. Master bedroom, living room and dining room have floor-to-ceiling glass which overlooks 1400 sq. ft. patio and spacious landscaped yard. Living room and dining room are panelled in walnut and separated with a distinctive fireplace. Rec. room and 3-pce. bath in lower level. MLS. For appointment to view call:
GALE CHRISTENSON
477-0191 477-0723

CEDAR HILL AREA, $44,500. Two bedrooms, part basement, redecorated inside and out, private. 595-2670.

250 HOUSES FOR SALE

Kasapi Construction
TRADE OLD FOR NEW
PLUS MONEY TO YOU
We can take limited used homes as trades in selling or building a new homes for you. We have homes in various good locations nearly easy to move into.
Also lots available to build on.
We offer long local establishment Warranty.
Financing to suit your needs.
MEMBER VICTORIA H.U.D.A.C.
PHONE 386-6191
Customer Satisfaction, H.U.D.A.C.

Kasapi Construction
BUY THE WISE WAY
Reasonably priced houses of various styles and prices near completion in preferred locations near the city and in Gordon Head. N.H.A., conventional and private financing available from 10¼% interest and up. We guarantee our homes. 386-6191.
Kasapi Construction Co. Ltd.
538 Dupplin Rd.
Member Victoria H.U.D.A.C.

OAK BAY CHOICE UPLANDS MODERN FAMILY HOME
in beautiful setting, good looking, four bedrooms, three sets of plumbing, (one en suite), family entrance hall, living room, dining room, den, two fireplaces, entrance hall, living room, dining room, spacious electric kitchen and breakfast area with door to patio. Concealed utility with washer and dryer. Delightful well-planned bright and cheerful. Basement and double attached garage. Wide lot with semi-seclusion, park-like. Price $129,500. See this. Call Fred Marconi.
MARCONI REALTY 386-3941

BY OWNER, ATTRACTIVE GORDON Head home, 4 bedrooms, and-den, 2 baths, plaster walls, wall-to-wall carpet, extra large lot with mature shrubs and trees. Clear title, $57,000. Available September 1. 477-5132.

OWNER SELLING THEIR 3-year-old custom built home in cul-de-sac. 3 bedrooms, 2 bathrooms, 2 fireplaces. 2 sundecks. Cedar feature wall and ceiling. $62,500. 479-81... No agents please.

250 HOUSES FOR SALE

SECLUDED MOUNTAIN 2-BEDROOM
Easy care, 11-mile circle, 3.67 acres, view windows, electric heating, low taxes, ideal for pets, fireplace, barbecue pit, vegetable garden and fruit trees. Delightfully different. By owner at $75,000, no agents. 478-7155.

BY OWNER, 2-YEAR-OLD, 3 bedroom, 4th downstairs, full basement, 3 bathrooms, intercom throughout, latest type of heating to combat inflated heating costs, wood, coal and oil combination furnace, pre-wired and ducted for built-in vacuum system, panoramic view of Gulf Islands on ½ acre in North Saanich, $78,000. No agents please. 656-4691.

2 BEDS, LIVING DINING ROOM with fireplace. Full basement with 3rd bedroom, small garden, sea and mountain view. Gonzales near bus and beaches. No agents. 598-8728 before 10 a.m. or after 6:30 p.m.

FOR SALE BY OWNER. GORGE-Burnside area. Only min. to school, bus lines shopping. 2 bedrooms, den downstairs, wall to wall, full basement, new shake roof. Early possession. 386-4014 to view.

BY OWNER
3 bedroom, full basement, garage and greenhouse on large lot with fruit trees. Excellent condition. High Quadra. $47,000. 479-7970.

MOVING — MUST SELL. SPACIOUS 3-bedroom home on ½ acre in Central Saanich, $58,500. 652-3189.

253 COUNTRY HOMES AND PROPERTIES

NO STEPS $48,800
Delightful 1500 sq. ft. bungalow here in Sidney. Accommodation includes 3 bedrooms, living and dining rooms, kitchen, large L-shaped Rec. room, utility room and workshop. This is a very comfortable home for those wanting a low maintenance property. 50x123 lot. Good location.
JOHN BRUCE 656-3928
Res. 656-2023 or 656-6151
SIDNEY REALTY LTD.

HIGHLAND DISTRICT
1900 sq. ft. finished, 2-yr.-old Spanish-style bungalow on 5.2 acres. Beautiful seclusion in a lovely modern home with a sunken fireplace, 14x38 recreation room and many extras. New listing at $86,900 So quickly call IRENE DALZIEL, 388-6231 or 477-6380. Island Pacific Realty.

BRENTWOOD BAY, 3 BEDROOM house, no basement, newly renovated, borders park, close to waterfront. Only $500 down and B.C. second. Balance can be financed at 11¾ per cent. $40,900 or offers 652-2286 or 652-1658.

253 COUNTRY HOMES AND PROPERTIES

Western HOMES Ltd.

BRAND NEW SOOKE
3 level split, uniquely different, tastefully decorated 3 bedrooms, 2 sundecks, WW thru-out, large living room with raised hearth FP, glass doors off dining room to sundeck. Basement R1 for rec room, laundry room and 2nd bathroom. Beautiful mountain and valley view from private sundeck off master bedroom. $52,900. MLS 13255. Phone Bill Wilson, 386-3494 (24 hrs.)

MINI MOUNTAIN Unique Home on Secluded 2 Acres
Do you crave seclusion and privacy? This unusual owner built home close to Victoria offers sweeping views of surrounding hills, accessible by long paved driveway. The home's rustic styling is complimented by the natural setting. The house has large kitchen with built-in breakfast bar and dishwasher. Large dining room and living room, three bedrooms, 1½ baths. If you like natural wood finishes inside and out, don't mind rocks and trees, call for appointment to view. Asking price $67,500. PRIVATE SALE. ONLY SERIOUS BUYERS NEED CALL. 478-4571.

HOBBY FARM
in North Saanich 1.3 acres of useable land with 110 assorted fruit tree orchard, 400 strawberry plants and other berries. Older renovated home with five bedrooms plus a suite in the full high basement. Large sun deck all round. New three stall barn and stable. Loads of extra parking as well as a carport. This land is all useable with excellent soil. Owner at present keeps pigs, horses and goats. A new listing that should sell quickly at the asking price of $81,900. V.L.A. approved. See it quickly with Irene Dalziel, 388-6231 or 477-6380.
Island Pacific Realty

COLWOOD
Approx. 1 acre with 2 houses. This is a gardener's paradise complete with large pool lush lawns and a million assorted flowers with greenhouse. One house is beautifully Bit. of stone has 2 Bdrms. Pt. Base. twin carport. The other is finished inside of knotty pine, 2 Bdrms., no Base. The whole property is in tip top shape. Should be seen. I feel sure you'll fall in love. It also commercial zoned. Full price $97,500. WILF DAVIES, 656-3002, Island Pacific Realty, 388-6231.

SAANICH PENINSULA PROPERTIES
For all real estate requirements
Box 1235, Sidney, B.C. 656-4009

253 COUNTRY HOMES AND PROPERTIES

3170 GLEN LAKE 2.5 ACRES $85,500
Beautiful near new home, quality materials used, featuring 4 brs., 3 bathrooms, 48' rec rm in all 2850 sq. ft. of living area (possible in-law-suite). Also includes separate double garage plumbed, heavy wiring, 12' x 46' barn with 6 ton loft, chicken house, garden and fruit trees. The home is set back on a circular drive-way, both house and garage have heavy shake roof and Spanish plaster finish. For further details phone owner 478-9721.

LUXURY SECLUSION
On 10 acres, Sheringham Pt. Rd. Hand-crafted split level post and beam built by a perfectionist 3 years ago. Sunken living room with heatilator fireplace, matched grain wood panelling, wall to wall closets in bedrooms, beautiful kitchen with built-in features and much more designed for luxury and comfort.. Park-like acreage with great variety of trees affords total seclusion. Good financing available. Asking $91,500. ML 13494.
477-1841 BILL REMPLE 658-5794
BLOC KBROS. REALTY LTD.

½ ACRE SEAVIEW
REDUCED TO $69,900
Unique home with log construction offering 3 BR den with FP, large high ceiling, living room also with a floor-to-ceiling FP, separate laundry facilities and with room for a studio or guest accommodation. 3 blocks from Sooke centre it has one of the nicest views of Sooke Harbour, the Straits and Olympic mountains. Owner has purchased so inspect this prime property. (MLS).
592-2431 BILL KOZAK 642-3404
LANSDOWNE PROPERTIES LTD.

SIDNEY - SAANICH PENINSULA
GORDON HULME LTD.
656-1154, 244a Beacon Ave

256 WATERFRONT PROPERTIES

SOOKE
If you work in the Sooke area you should check out this well built waterfront home just minutes from the village. Tucked away at the end of a little-used road, this 3-bdrm. (one down), full basement home is set in park-like grounds with hedges for seclusion, tall trees and a sunny garden area. Built by the present owner for his own use it features large rooms, view windows, oak floors and is being offered at the bargain price of $79,900 . . . due to illness in the family. Owner may carry large mortgage. For appointment to view, please call:
MARILYN MOORE
386-2911 or 478-2482
Homefinders, Wall and Redekop

1615 HOLLYWOOD CRESCENT $88,900 FIRM
This beautiful older 5 bdrm. character home sits on a 70x150 lot with a private sandy beach and beautiful views of the Straits of Juan de Fuca. Offered at the firm price of $88,900. Drive by then call: GLENN NICHOLLS or GERRY FINNIGAN. 388-6231 or 479-1040.
598-7689 Island Pacific Realty

SHAWNIGAN LAKE SUPERIOR WATERFRONT
Year-round home on secluded, all fenced waterfront property. Compact home. Living room, dining room, 3 bedrooms, 4-pce. bath, utility room. Carport, unfinished guest cottage, boat ramp. Sunny waterfront, $59,000. ML 12566.
SHAWNIGAN REALTY LTD.
743-5311 John Ettema 743-2607
743-5311 Marie Malcon 743-5145

WATERFRONT
If you seek rugged seclusion and yet still maintain contact with civilization then look at this prime waterfront lot on Landsend Road. The lot is .91 acres and is on municipal water. Here is your chance to enjoy the peace of the forest and the spray of the salt. Asking $55,000. Phone Al Foster at 656-2852 or Jim Webber at 658-5977. Office No. 382-7276.

SOOKE VILLAGE
¾acre of waterfront 3 blocks from Sooke Village. Older 4 bedroom home surrounded by tall trees, shrubs and lawns. Perfect retirement or starter. Asking $60,000. For more information or to view call: MLS.
642-3404 BILL KOZAK 592-2431
LANSDOWNE PROPERTIES LTD.

½ ACRE WITH 114 FT. WATERFRONT
Adjacent Canoe Cove Marina. The best waterfront location on the market. Southern exposure with sheltered anchorage, $45,000 cash. Don't be disappointed, call now P. Dueck, Town and Country Realty Ltd., 382-7276 or 656-6060.

PRESTIGE HOME
Brand new ¾-acre treed waterfront lot. Open weekdays 2-4:30 p.m. Builder in attendance. 6261 Lochside Dr. Saanichton. 652-1673.

BOWSER WATERFRONT LOTS. 85x120' each, treed, fully serviced, priced for quick sale at $28,500 each or both, $54,000. Terms negotiable. 752-6623.

COWICHAN LAKE, 2 BEAUTIFUL lake-front lots, just past Honeymoon Bay. Held by present owner for 35 years. Asking $25,000 each. 382-4218 days. 598-7273 evenings

258 CONDOMINIUMS and TOWNHOUSES

NORTHPORT DOLLAR FOR DOLLAR
You can't beat the financing or the value at NORTHPORT. NHA approval means more than just quality construction and higher resale. It means great financing, too! If your gross income is $1,140 per month, you may be able to purchase a new two bedroom unit for as little as $2,095 down. With today's higher housing costs, there's no better way to break into home ownership. Start building your equity today. Many amenities in this beautiful. 24-unit development. We're well over half sold out, but there's still a good selection left. 1 bdrm. from $29,200; 2 bdrms. from $35,500. OPEN:
Mon.-Sat. 2-4 p.m.
Mon.-Thur. 7-9 p.m.
1581 MORTIMER
(AT SHELBOURNE)
BRIAN SHARU
385-7761 24 hrs.
D. F. HANLEY AGENCIES LTD.

DEAN HOUSE 1 BR. & DEN CONDOMINIUM
Charming luxury suite in this much sought after building, entrance hall, large living room, full gotest dining room and twin size bedroom with bathroom ensuite. Small convenient den, four piece bathroom. Modern Galley kitchen, wall-to-wall carpet, full amenities. Car space. Closed in balcony. Full Price $45,500. M.L.S. Call JOHN JAMES, 24 HOURS AT 386-2437.
PACIFIC STRATA SERVICES LTD.

SPORTS MAD? BE CLOSE TO EVERYTHING
Ideally located for the sports-minded family, this 3 bedroom 2-level condominium suite is near swimming, hockey, figure skating, ballet, boat ramp and community recreation centre, as well as public school. Good value at $32,900. For details, call:
477-0191 DALE YOUNG 384-6563
Royal Trust Real Estate Dept.

BY OWNER — LARGE THREE bedroom townhouse style condominium, 1,330 sq. ft. two bathrooms. Seperate laundry room, wall to wall throughout, many extra built in features. Appraised at $39,900 but open to offers. Located 3rd and 4th floor, 833 Craigflower. Phone 383-0359.

258 CONDOMINIUMS and TOWNHOUSES

RENTING?
BOTH WORKING?
SECURE YOUR FUTURE
BUY A
CONDOMINIUM HOME
$1,250 DOWN
To Qualified Homebuyers
8 ONLY
BRAND NEW DELUXE ONE-BEDROOM SUITES
AT $24,480
IN
VILLA PENTAGO
1235 JOHNSON STREET
VIEW BY APT. ANYTIME
OPEN DAILY 7-9 P.M.
Comes complete with appliances, draperies, carpeting, parking and many other desirable features. CMHC Financing. Details please call DON WHYTE, ALEC GOWER, 592-2407.
WHYTE & GOWER
OAK BAY PROPERTIES LTD.
2227 Oak Bay Avenue
VICTORIA'S LEADING CONDOMINIUM BROKER

Whyte & Gower
Oak Bay Properties Ltd.
2227 Oak Bay Ave.
592-2407

CEDARFAIR—
OUTSTANDING CORNER SUITE in concrete building. Underground parking, extra large rooms. An exceptional buy at $39,900. For appointment to view call LORETTA HOGARTH 592-2407 or 592-3537.

CHELMSFORD
2 BEDROOMS
$43,950
A quality suite in new building in excellent Fairfield location. Fantastic financing available. For appointment to view call ART BEDFORD 592-2407 or 592-2090.

LINDEN
1250 sq. ft. of luxury in choice Fairfield area. Cannot be too highly recommended. 2 bdrms. 1½ baths. All large rooms. Excellent building. Must be seen. Priced at $46,000. Exclusive with Whyte and Gower. Call ART BEDFORD 592-2407 or 592-2090.

SPENCER CASTLE
Danzo and Franco Holdings Ltd.
384-4013 2910 Cook St.

BEST OF TWO WORLDS
THE NEW for comfortable luxurious living in a spacious 2-bedroom, 2-bath corner suite, 6-storey steel and concrete structure. Gorgeous views. Modern large indoor pool.
THE OLD for guest accommodation and recreation in the old Spencer home with acres of landscaped gardens. $67,000 up.
View By Appointment Only
J. H. WHITTOME AND CO. LTD.
388-4271

JACK MEARS OAK BAY REALTY LTD.
"The Professional People"
Coast to Coast
Real Estate Service
904 HILLSIDE
3 Only
1-Bedroom Suites
$21,100--$22,200
Viewing by Appointment Only
Call
598-3321 598-3344

UNIVERSITY PARK TERRACE
1 and 2-BEDROOM CONDOMINIUM APARTMENT HOMES
1870 McKENZIE AVE.
(AT GORDON HEAD RD.)
We still have a good selection of one-bedroom homes available and a few two-bedroom homes still available. If you haven't already viewed these spacious one- and two-bedroom apartment homes please be our guest anytime.
OPEN HOUSE
MONDAY THROUGH SATURDAY,
2:00 P.M. TO 8:00 P.M.
SUNDAY
2.00 P.M. TO 6:00 P.M.
(HOSTESSES)
For more information or to view anytime phone:
C. M. BUD FORBES
652-2950, Residence
477-8549 On Site Off.
386-2111 Office
MONTREAL TRUST CO.

KENSINGTON TERRACE. TWO bedrooms, 1½ bathrooms on the fifth (top) floor, facing East, ASKING $42,900. MLS. Beautiful Kensington Terrace offers many extras — a SPACIOUS LUXURY LOUNGE, huge hobby room, beautifully appointed BILLIARD ROOM, sauna, swirlpool, exercise room, etc. QUICK OCCUPANCY possible. An exceptional buy in this price range. To view call ROBERT YOUNG, 477-8749 or 383-4124 anytime, or JIM WEST, 595-4094 or 383-4124 anytime, Park Pacific Investments Ltd.

3 BEDROOMS MODERN CONDO
Features aprox. 1200 sq. ft. with wall to wall throughout, 2 bathrooms, wood panelling in living room, outside entrance, fridge, stove, washer, dryer and drapes included. Priced to sell quickly. $34,500 to view call GERRY FINNIGAN 388 6231 or 479-1040. Island Pacific Realty.

BY OWNER — SIDNEY
2 bedroom, 1150 sq. ft., 2-years-old, 1½ baths, 2 levels, all electric, full price $33 500. 656-1309.

Final
TELEPHONE 383-4111
CLASSIFIED 386-2121

The Daily Colonist.

Vancouver Island's Leading Newspaper Since 1858

Cloudy, high 19
Weather details on Page 2

No. 216 – 117th Year | VICTORIA, BRITISH COLUMBIA, WEDNESDAY, AUGUST 27, 1975 | 15 CENTS DAILY 30 CENTS SUNDAY

Canada urged to match U.S. jet bribe probes

Canadian Press

The question of who in Canada — if anyone — received bribes or kickbacks from Lockheed Aircraft Corp. will be pursued by the United States Securities and Exchange Commission (SEC) and the U.S. Senate banking committee.

In Ottawa former prime minister John Diefenbaker called for an RCMP investigation into whether kickbacks were paid by Lockheed in its sales to Air Canada.

Air Canada issued a statement saying that officials do not accept payments from aircraft builders.

Transport Minister Jean Marchand, responsible to Parliament for Air Canada, could not be reached for comment.

Ron Tammen, legislative aide to U.S. Senator William Proxmire, said in an interview in Washington Tuesday that Proxmire, chairman of the senate banking committee, "is going to pursue the matter hard after all regulatory processes have taken effect."

Air Canada, which has 10 Lockheed L-1011 TriStar jets in operation, has an option, which runs out at the end of 1975, to purchase nine more. Lockheed also is bidding for the contract to replace Canada's fleet of aging four-engined patrol aircraft.

All these possible sales would add up to more than $1 billion.

Proxmire, during a committee hearing Monday, pressed D. J. Haughton, Lockheed chairman, to say whether any bribes had been paid to Air Canada or to Japanese and British airlines and aircraft parts manufacturers to enhance sales of TriStar jetliners.

"What were the amounts of payments with respect to the sale of the L-1011 made to Air Canada?" Proxmire asked Haughton.

"I prefer not to answer that," Haughton replied.

"Would you name the recipients of such payments or the governent officials or political organizations that received payments in regard to the sale of the L-1011 to Air Canada," Proxmire pressed.

Again, Haughton repled, "I prefer not to answer that."

Proxmire made similar queries concerning firms and

Continued on Page 2

Lockheed TriStar in colors of Air Canada

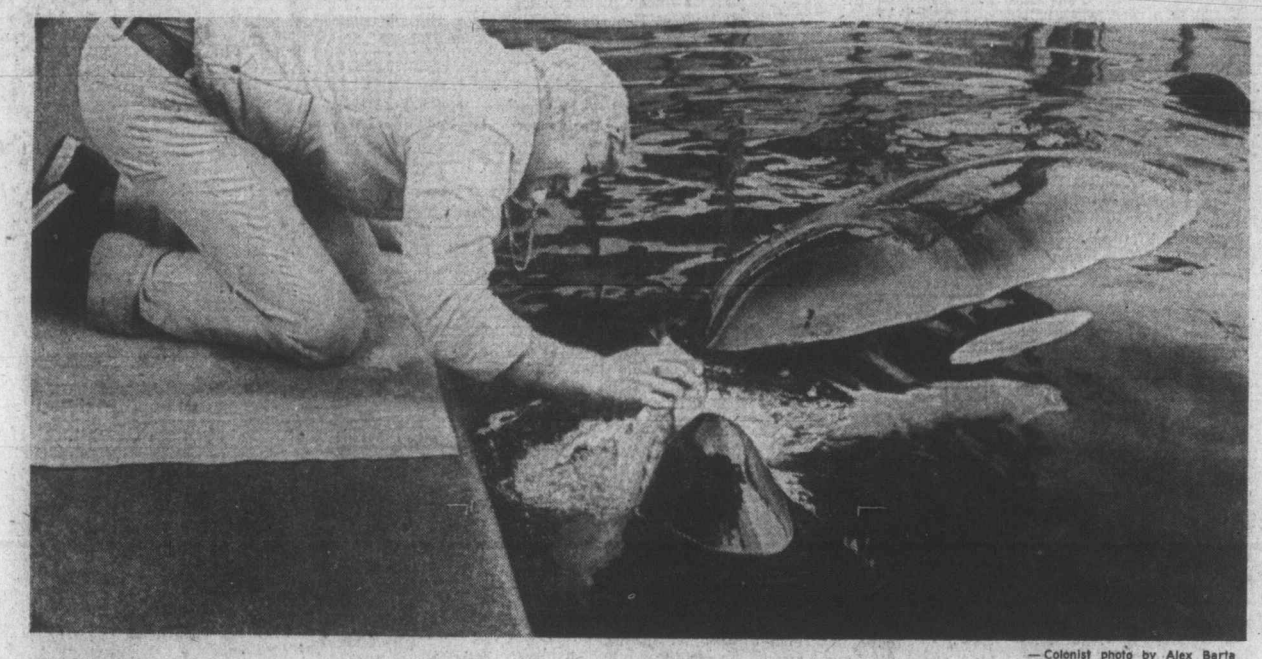

—Colonist photo by Alex Barta

Two for dinner

Nosing out of water to take fish from hands of Sealand trainer Cees Schrage is killer whale caught Aug. 16 in Pedder Bay. Whale is adapting to captivity well, according to Sealand manager, and is helped along by Haida, performing killer whale whose body occupies most of picture. Haida shows new whale how to take food and pair constantly swim side by side, according to manager.

4 Island locals: No

IWA splitting over formula

Victoria, Duncan and Port Alberni locals of the International Woodworkers of America have rejected a proposed contract with forest companies and a major split was developing in the giant forest union.

Victoria Local 118 president Roger Lewis said his 1,400 members rejected the proposal "by a fair amount" in the voting that ended over the weekend.

Port Alberni local vice-president Mike Kokura said his 5,700 members turned down the proposal. No figures were disclosed in either case.

Sources said the Duncan and Courtenay locals also rejected the pact.

Vancouver local president Syd Thompson said in an interview that his own local has voted 60 per cent and three southern interior locals have voted heavily to accept the recommendations, but he believes the union over-all will vote to reject the report by Mr. Justice Henry Hutcheon of the B.C. Supreme Court. The New Westminster local is reported to have rejected the proposals.

He said rejection of the report by the IWA would produce a split in the union and a 'first-class mess."

The IWA officially has decided to remain on the job until the official results of province-wide voting are tallied Thursday.

Meanwhile, the Pulp, Paper and Woodworkers of Canada and the Canadian Paperworkers Union have remained on strike since July 16 because of the contract dispute with the forest industry.

The three unions were to meet today with B.C. Federation of Labor officers to discuss when an escalation of picketing by the pulp unions would occur and to what degree picketing would be escalated.

The 35,000 IWA members on the coast and in the southern interior had been asking for a wage increase of $1 an hour on the $5.10-an-hour industry base rate.

Slag explosion singes town

BETHUNE, France (UPI) — An explosion in a 200-foot-high slagheap sent tons of burning cinders on the French town of Calonne-Ricouart Tuesday, killing five persons and injuring two more, authorities reported.

Witnesses said the rare coal dust explosion ripped through the slagheap in the early morning hours, covering the town in a cloud of dust and sending burning embers everywhere. Intense heat prevented inhabitants from leaving their houses to rescue the injured.

"People coming out of their houses were burning their feet," said a fireman. "There was screaming everywhere. We tried to approach them but we couldn't. It was impossible."

In some places the black coal dust on the ground reached a depth of nearly five feet and bulldozers had to be called in to clear streets, officials said.

Saturday shutdown for supermarkets?

A lockout of all meatcutters at 125 supermarkets in the Lower Mainland will take place at midnight Friday night, the B.C. Food and Industry Labor Relations Council announced Tuesday.

The 72-hour lockout notice given Tuesday on the Lower Mainland was the council's response to strike notice given Monday by the meatcutters' division of the Canadian Food and Allied Workers Union, to be effective at midnight Thursday at 21 Super-Valu stores.

Although the lockout notice wasn't posted in Vancouver Island supermarkets affiliated with the council, they would also shut down Saturday once the meatcutters go on strike.

The council's action is expected to shut supermarkets of Canada Safeway, Super-Valu, IGA and other smaller groups by Saturday in the companies' wage dispute with the three unions.

The council also announced it is serving lockout notice on the Retail Clerks International Association, which represents most supermarket employees.

But council spokesman Bill Macdonald said the clerks can continue working if the bakers and meat cutters do not picket the stores.

"This lockout will not be put into effect unless the unions representing the bakers and meatcutters place picket lines outside any of our outlets," he said.

If there are no pickets, customers will be able to buy groceries but not meat or goods from in-store bakeries.

Macdonald said he expected pickets to show up at the 42 stores with in-store bakeries by Friday.

The clerks have not voted on whether they want to strike. The meatcutter lockout covers 21 Super-Valu stores west of Cloverdale on the Lower Mainland.

The meat cutters union issued a bulletin Monday saying, "We are convinced an all-out strike-lockout is unavoidable. Similar to 1969, it will be a long and bitter dispute. And, as in 1969, the unions will achieve their objectives."

In 1969 the supermarkets were shut down for 13 weeks in a dispute over a shorter work week.

Most rape victims 'flunk' lie machine

TORONTO (CP) — Eighty per cent of the women who tell police they have been raped are shown through lie detector tests to be lying or exaggerating, Sgt. Larry Proke of the RCMP in Vancouver said Tuesday.

He was speaking at the annual conference of the Canadian Association of Chiefs of Police.

Proke said police are useing lie detectors more but recommended that their use be confined to investigation until they become more reliable.

A lie detector measures stress by keeping track of heartbeat, breathing rate and skin moisture.

Murder all in the family

BUFFALO, N.Y. (UPI) — Mrs. Gladys Pounds didn't get along with her son-in-law, John Yuhas, and so she hired a contract killer to murder him, police charged Tuesday.

Yuhas' body was found in the trunk of his abandoned car on the New York state thruway Sunday. Police said Yuhas, 57, had been shot three times in the head, stabbed seven times in the body and beaten with a pool cue.

Mrs. Pounds, 71, who lived with Yuhas and his wife, was charged with conspiracy in her son-in-law's death.

Yuhas' widow Mona, 51, his sister-in-law Mrs. Margaret Alvey, 52, Mrs. Alvey's daughter Linda Smith, 30, and the daughter's boyfriend, James Butler, 35, also were charged in connection with the death, police said.

Homicide chief Leo Donovan said Mrs. Pounds and Mrs. Alvey planned the murder and arranged to pay Butler $1,000 to kill Yuhas. Mrs. Alvey and Mrs. Smith were charged with conspiracy and solicitation.

Mrs. Yuhas was charged with obstructing governmental administration by giving police false information about her husband's death.

Donovan said the break in the case came when Mrs. Yuhas took a polygraph test Monday.

Donovan described Butler as a "hit man" who killed for hire. He said Butler apparently killed Yuhas in the man's bedroom early Sunday and then carried him to his car.

Rhodesia sides trade blame as talks break

SALISBURY, Rhodesia (AP) — Rhodesia's white-minority rulers and their black nationalist opponents accused each other Tuesday of torpedoing the Victoria Falls talks on the country's political future.

Prime Minister Ian Smith claimed before an applauding parliament that demands made by the African National Council, the umbrella group linking black nationalist groups, would have ment allowing exiled terrorists and murderers to return to this central African country.

Smith said he will now seek a political deal with tribal chiefs and other moderate blacks who are not pressing with the ANC for immediate majority rule.

In Livingstone, Zambia, ANC leader Bishop Abel Muzorewa said Smith had not wanted to talk with the ANC and the prime minister's attitude was "very consistent with the effort which he made to wreck the talks. I think he failed."

"He hoped we would refuse to go to Rhodesia for subsequent (meetings.)" Muzorewa said. "We accepted all the points brought to the table, with minor amendments." He did not elaborate.

The bishop added he hoped Smith "will come back to his senses and negotiate with us."

"If he's going to go to the chiefs and other African groups, we say good luck," the black leader said. "We feel that whatever agreement he reaches with the chiefs and a few sellouts will be completely wiped out by the ANC

Continued on Page 2

Inside

A 10-hour battle for big chinook
—King Fisherman, 7

Background	5
Bridge	28
Classified	26-34
Comics	25
Crossword	32
Entertainment	24
Finance	8-10
Family	20, 21
King Fisherman	7
Marine Calendar	36
Provincial Court	11
Names in the News	6
Sports	12-15
Television	27

—AP

Behind stitches beats Christopher's newly-protected heart

Fewer than 200 cases – and always fatal

Baby's exposed heart covered up by doctors

PHILADELPHIA (AP)—Christopher Wall Jr. was born 17 days ago with his heart, unprotected, beating outside his chest.

He still can't cry, needs a machine to breathe and faces further surgery.

But he is alive, and doctors expressed "cautious optimism" Tuesday that he will recover completely.

Christopher had no sternum—the elastic cartilege that connects the front of the ribs—and the bulk of his heart protruded through a hole in his chest.

It is a rare condition called ectopia cordis. There are fewer than 200 cases in the medical literature, and doctors say it has always been fatal.

Christopher was rushed to Philadelphia where a surgical team worked through the night. They tried six times, and finally succeeded in covering his heart with flaps of skin.

Christopher has been in the hospital since, and is listed in serious but stable condition.

The crucial decision, doctors said, was to protect the exposed heart with skin without putting it back into the chest cavity. Eventually, they added, the heart may have to be placed inside.

"Our parents came up to see him," said Christopher Wall, 23, the boy's parent. "I felt sorry for them. They didn't know whether to be happy our son was alive or to be sorry he was in the condition he was in.

"But we were happy he was alive. He was our first child. We were pretty excited."

Thanks a lot

LONDON (UPI) — The Daily Telegraph reported Tuesday that a former post office worker could not be presented with a medal honoring her 43 years of service with the post office. The medal got lost in the mail.

The Daily Colonist.
(ESTABLISHED 1858)

SECOND NEWS SECTION VICTORIA, BRITISH COLUMBIA, WEDNESDAY, AUGUST 27, 1975 ★★★★★ PAGE NINETEEN

Joint force makes first arrest

Seizure of 10 pounds of hashish in Montreal three weeks ago led to the arrest Tuesday afternoon in downtown Victoria of a 28-year-old Victoria man who will be formally charged today with importing hashish.

The arrest was announced by the two leaders of the Vancouver Island Joint Forces Operation and it was the first major arrest involving the entire 15-member group of police investigators since it began work July 1.

Canada's Narcotics Control Act provides a minimum penalty of seven years in prison for any person convicted of importing a narcotic. The maximum is life imprisonment.

JFO leaders Inspectors David Staples of the RCMP and Charles Trueit of Saanich police said the arrested man had been given a copy of an arrest warrant naming him but had not been formally charged. That step would be taken this morning in Victoria Provincial Court.

They said the 10 pounds of hashish had a street value of about $36,000 and was seized Aug. 6 in a customs area in Montreal. It was destined for Victoria, the two JFO spokesman said. No other details of the case were given.

Staples said the arrest resulted from an investigation which had been in progress for more than a year. It had been handled by the RCMP's Greater Victoria drug section, which includes officers from some municipal forces, but was moved to the JFO when it opened.

Saanich vote: millions

Saanich council has chosen $4 million worth of road and recreation projects for a referendum which voters will decide at the Nov. 15 municipal election.

Taxpayers will be able to vote separately on each of five items, Mayor Ed Lum said Tuesday, to avoid what happened on Nov. 17, 1973, when an all-or-nothing referendum of $5,115,000 was rejected.

Council was originally faced with $9 million worth of projects, mostly roadwork, but pared those down to "essentials" at a special closed meeting Monday, Lum said.

The first item on the referendum will be $2,650,000 for roads, cut from the $8 million hoped for by the engineering department. Only major roads and bus routes will be included in the referendum's five-year work plan.

Another item will be an ice rink, probably in the Gordon Head area. Its estimated cost is $750,000, cut from $1.2 million through a change in construction methods. It will be strictly a "no frills" arena, with regulation size ice surface and seating for about 400, Lum said.

Other referendum items will be $165,000 for an addition to the senior citizens' centre at Hampton Park, $165,000 as Saanich's share of the Spectrum community school's auditorium, and $270,000 for work in municipal parks.

Originally, $800,000 worth of work had been planned for parks.

Militia moving from city

The headquarters of militia area Pacific, responsible for directing the activities of more than 1,500 reservists in British Columbia, will be moved from Victoria to Vancouver Tuesday.

Brig.-Gen. D. J. Anderson, commander, militia area Pacific, said Tuesday the headquarters will be located in the South Jericho military unit.

Beverlee's German souvenirs

Victorian in West Germany

Glad to have visited, delighted to be home

By KING LEE
Colonist Reporter

Beverlee Sealey's impression of West German were vivid and varied, but two things she knows for sure — she's glad she went and she's glad she's back home in Victoria.

The 16-year-old Oak Bay high school student, who enters Grade 12 next week, was one of a group of Canadian students taking German as a language who spent four weeks in West Germany.

The Pedagogic Exchange Service in Bonn offered the trips to 15 Canadian students. Two from B.C., Beverlee and Tammy O'Connor of Vancouver, were chosen from 46 applicants.

She said the West German agency sponsored 15 groups from 47 countries this summer, asking West Germans to put up the visitors in homes during their stay in Wilhelmshaven, in their last two weeks in Europe.

Before going to Wilhelmshaven, the students visited Munich, Bonn and Berlin.

It was the first such jaunt for Beverlee, whose only other trip outside North America was to Hawaii.

Her most vivid memories are of the two Berlins, particularly East Berlin.

She found the wall, mines leading to the wall and the soldiers depressing and was equally distressed at the strictness under which the people lived.

Bus passengers in the Eastern sector of Berlin were searched, she learned.

Another aspect of East Berlin which caught Beverlee's eye was its drabness compared with the Western portion of the divided city.

Generally speaking, she found that West Germans seemed to "enjoy life a lot more."

"They seemed more relaxed," she said, comparing Europeans with Canadians.

Among the more expensive items in West Germany were soft drinks, costing the equivalent of 60 cents and up.

On television, Beverlee saw the German-language versions of programs such as Daktari and Columbo.

On the radio, she got "sick" of hearing Glen Campbell's latest single, Rhinestone Cowboy, a big hit in Germany.

One of the movies she took in was Earthquake, also in German.

German students get only a six-week holiday during the summer and Miss Sealey was able to attend some high school classes, held six days a week.

"They seemed to waste a lot of time," she observed. Each work period was 45 minutes long and the remaining 15 minutes in the hour were taken as a break.

She noticed, however, that the Germans recieved more language training than their Canadian counterparts and that most of the students had about eight years of English by the time they reached Grade 12 in the 13-grade system.

A sports enthusiast, Beverlee said German physical education classes seemed more advanced than British Columbia's.

"The kids are a lot the same as here although some are a lot more mature," she said.

During her stay with a Wilhelmshaven family, she discovered that guests were expected to have hearty appetites.

"The parents are offended if you didn't take seconds or thirds," she said. "And they serve generous portions."

On the other side of the coin, visits to two former concentration camps brought back the realities of the Second World War.

She compared life in Germany to life in Victoria, and said she preferred the Canadian way of living.

"Life here . . . there's a bit more of a chance," she said.

Aldermen irked by developer's approach

Saanich won't discuss Ker property proposal

A Victoria land developer wants to build an exclusive neighborhood on one of the most valuable residential properties in Greater Victoria, and Saanich Ald. William Campbell so far isn't willing to give him the special consideration he thinks he deserves.

G. S. Bains, through design consultant G. W. Bentham, invited Saanich council to visit 2282 Arbutus Drive and consider proposals for development of something called Arbutus Cove Gardens on the nine-acre-plus property.

The property is often referred to as the Ker property. Retired Victoria businessman Robert H. B. Ker, now living at 3295 Exeter, built the 4,000 square foot house in 1952 and sold it about eight years ago. The grounds are well known for their landscaping, 670 feet of beautiful Arbutus Cove waterfront and a wattle fence imported from England.

Block Bros. Realty advertised the property for sale in May at $1,350,000.

No plans accompanied Bentham's letter, read to council's lands, planning and housing committee Tuesday. And that's what irked committee chairman Campbell.

Campbell emphatically refused to view the property until plans are presented — "through proper channels."

Ald. Mary Casilio volunteered the information that Mayor Ed Lum's reaction had been the same when he was telephoned regarding a visit to the site.

Acting municipal planner Gil Laurenson told the committee the developers had been in contact with the planning department from some months and at least two proposals had been discussed.

One was for a "village green" type of development for about 12 homes and the latest was a higher density plan including some apartments, he said.

The committee voted to decline the invitation and refer the matter back through "proper channels."

Builders stumped by trees

Saanich's planning department will be trying to persuade builders to preserve more trees, and teach those already persuaded how to do it.

The first rule for preserving trees at construction sites is to "find the biggest limb you can and hit the cat operator over the head with it," parks assistant Gerry Chaster told council's planning committee Tuesday.

Chaster was explaining to the committee that builders who plan to save trees often end up with dead, or at least sick, trees.

Preserving trees means more than not cutting them down. On construction sites tree trunks and roots must be protected and irrigation and fertilization must continue, Chaster said, or the trees can be started on a decline that leaves deadwood in a few years.

The committee gave staff the go-ahead to prepare a booklet for developers on why and how trees should be saved and to work with developers through field checks and advice on specific projects.

Canadian group really showed why it's in top 10

Vancouver quartet really in overdrive

By KING LEE
Colonist Staff

A record-smashing crowd of 7,200 showed up Tuesday night to hear Bachman-Turner Overdrive do their thing.

Do it they did, treating their first-ever Vancouver Island audience to ear-shattering rock and roll in what was probably the most successful rock show in Victoria's history. Scores of fans had to be turned away.

Randy and Robbie Bachman, Fred Turner and Blair Thornton turned on the juice for an hour and 20 minutes, captivating the throng with the basic beat which shot them into the No. 1 spot in Canadian groups and among the top 10 in North America.

Sticking close to their hit formula, BTO let loose with Down the Highway and rolled through nearly all their big hits before being asked back for two encores.

Critics who say that the Vancouver-based quartet never do anything but the fundamental rock beat were teased with about three numbers in which some competent guitar solos were featured, but the group stayed close to basics through most of their set.

Good lighting work accompanied the full-bore sound, which let up on only one occasion, when they went into Welcome Home near the end.

Of the best-selling hits they performed—Let It Ride, Quick Change Artist, Hey You, You Ain't Seen Nothin' Yet and Taking Care of Business—Hey You and Taking Care of Business were the best received.

Hey You came during the set and Taking Care of Business was the opening encore. With the Memorial Arena lights turned on, the sight of nearly all the spectators on the floor with upraised, clapping hands during the last number added to the adrenalin flowing throughout the night.

After Taking Care of Business, the crowd continued to call for the group to come back. They gave one more number before dashing offstage to catch an 11 p.m. flight back to Vancouver.

The group landed at Pat Bay Airport at 8 and arrived by limousines about half-an-hour before running on stage.

They were preceded by Bob Seger and his group, who did an excellent job of warming up the audience.

The show is part of a BTO cross-country tour which started Aug. 11 in Halifax and is expected to gross about $1.5 million in 13 engagements. Stops in Calgary, Edmonton and Winnipeg will complete the jaunt.

BTO drew a capacity crowd of 17,500 at Vancouver's Pacific Coliseum during the Pacific National Exhibiton and broke a record in Kamloops this week with a crowd of 5,900.

Tillicum Square seen as new name for mall

Tillicum Square will probably be the new name for Nordal Mall, the $15 million shopping and office complex now under construction at Government and Broughton.

That's the "unofficial word" from a spokesman of Cascade Development Corporation Ltd., the Calgary firm building the project.

"Mind you, that's just a rumor going around," she said.

The official naming will take place today at a luncheon in The Empress attended by "Mayor Peter Pollen, a Cascade official and a gentleman from London, England."

She wouldn't shed any light on the identity of the mysterious "gentleman from London, England," but offered some comment on why the name Tillicum Square would likely be the choice for first prize in the company's "name-the-centre contest."

"For one thing, it sounds English," she said, adding that this was an important aspect in the naming of anything in Victoria.

She added that tillicum was also an Indian term for people and trade.

Paramedics in city accept 17 per cent

Paramedical workers at Royal Jubilee, Victoria General and Gorge Road Hospitals were among those at 81 B.C. hospitals who have voted 91 per cent in favor of accepting a one-year contract providing an average wage increase of 17 per cent.

Jack Campbell, president of the Health Sciences Association, said 80 per cent of the 2,500 membes voted on the contract during a four-week mail ballot. The contract is retroactive to Jan. 1.

Hospital and union negotiators agreed earlier to the pact which also includes a 4.2-per-cent cost-of-living adjustment retroactive to March 1 and an additional 2.2 per cent Sept. 1.

The base rate (without cost-of-living increments) for pharmacists, the highest-paid paramedics, goes to $1,238 a month from $1,057.

Laboratory and x-ray technicians who make up half the union membership will have their base rate increased to $985 a month from $837.

'Uncomfortable' route taken by firefighters

Victoria firefighters agreed overwhelmingly Tuesday night on a course of action that would be "the most uncomfortable for city council."

Union local president Ross Cameron said his members had the alternatives open of either striking or requesting binding arbitration, but he refused to say what his membership had agreed upon.

The firefighters are seeking wage parity with their Vancouver counterparts.

"We've now decided upon a position to take that will prove the most effective for the firefighters and the most uncomfortable for city council," Cameron said.

The 103-member local would make its position public late today or Thursday, he added.

Cameron denied that firefighters had a moral responsibility to seek binding arbitration. He said their only moral responsibility in the event of a strike was to save life.

Last week Cameron said firefighters wouldn't necessarily save property in the event of a fire during a strike and were prepared to picket businesses of anyone trying to put out a fire.

Mayor Peter Pollen struck out at these statements with charges of extortion at an unproductive meeting Monday between firefighters and council.

Firefighters held firm in their demand for Vancouver parity in a Tuesday meeting with city officials.

The city has offered 17½-per-cent increase while the union is demanding a 21.8-per-cent increase over one year.

ICBC startup 'likely two weeks off'

Vehicle owners can likely expect at least a two-week wait before the Insurance Corp. of B.C. opens its Victoria doors to the public after a 15-week shutdown — if employees accept a proposed settlement — according to a union spokesman.

Victoria's 56 ICBC workers belonging to the 1,800 member Office and Technical Employees Union involved, vote today on whether to accept Dr. Noel Hall's non-binding mediation report.

ICBC workers have been on strike since May 20 in their bid for a first contract.

The report, which proposes a compounded increase of 29.55 per cent during a 28-month term, retroactive to June 1974, has the recommendation of the union's negotiating committee.

Victoria OTEU steward Wayne Koski expects the proposed contact will be accepted and that members could return to their jobs on Tuesday.

But he expects at least a week will be needed to prepare the Victoria office for claims-handling.

Koski estimated that unless ICBC hires and trains additional staff, claimants could wait up to a year before getting settlements from the insurance corporation.

He said staff faced an "impossible" backload of claims when they return. He estimated that 10,500 back claims would have been added during the strike, plus 4,000 claims that were in process before it started.

ICBC spokesman Bev Penhall refused to comment on whether the corporation had any contingency plans.

The corporation's board of directors is to vote today on the proposed contact.

Although the crown corporation's negotiating committee has made a recommendation it was not known if it favored acceptance of Hall's report.

ICBC officials said Tuesday the corporation would not make a stattment until the board of directors has voted.

Employees across B.C. began voting on the report Tuesday and results were expected to be known Friday.